

PART OF THE SOUTH HALF OF SECTION 25, TOWNSHIP 36 NORTH, RANGE 9, EAST OF THE THIRD PRINCIPAL MERIDIAN, WILL COUNTY, ILLINOIS

SECTION	COUNTY	TOWNSHIP	RANGE
25	WILL	36	9
PLAT NO.	SHEET NO.	TOTAL SHEETS	
875 (B&H) R-3	145	145	
CONTRACT NO.	60961		

PARCEL NO.	OWNER	TOTAL HOLDING	PART TAKEN	REMAINDER	PREVIOUS DEDICATION	EASEMENT	EASEMENT PURPOSE	TAX NUMBER(S)	ACQUIRED BY
		(ACRES) SQ. FEET	(ACRES) SQ. FEET	(ACRES) SQ. FEET	(ACRES) SQ. FEET	(ACRES) SQ. FEET			
1D80301	Michael Deligiannis and Tryfon Deligiannis, as tenants in common	(0.482)	(0.004) 184	(0.478)	N/A	N/A	N/A	03-25-420-011 03-25-420-012	R2002 085284
1D80303	Union National Bank and Trust Company of Joliet, as Trustee under the provisions of a Trust Agreement dated the 24th day of October 1972 and known as Trust number 1386	(0.589)	(0.007) 300	(0.582)	N/A	N/A	N/A	03-25-420-009 03-25-420-010 03-25-420-025 03-25-420-030	R2002 120912
1D80305	Lawrence A. Pluth	(0.354)	(0.007) 301	(0.347)	N/A	N/A	N/A	03-25-420-007 03-25-420-008	R2002 128210
1D80350TE	Union National Bank and Trust Company of Joliet, as Trustee under the provisions of a Trust Agreement dated the 24th day of October 1972 and known as Trust number 1386	(0.582)	N/A	(0.582)	N/A	(0.004) 189	CONSTRUCTION	03-25-420-009 03-25-420-010 03-25-420-025 03-25-420-030	
1D80352TE	First Midwest Bank as Trustee Trust No. 8001	(0.347)	N/A	(0.347)	N/A	(0.008) 350	CONSTRUCTION	03-25-420-007 03-25-420-008	

LEGEND

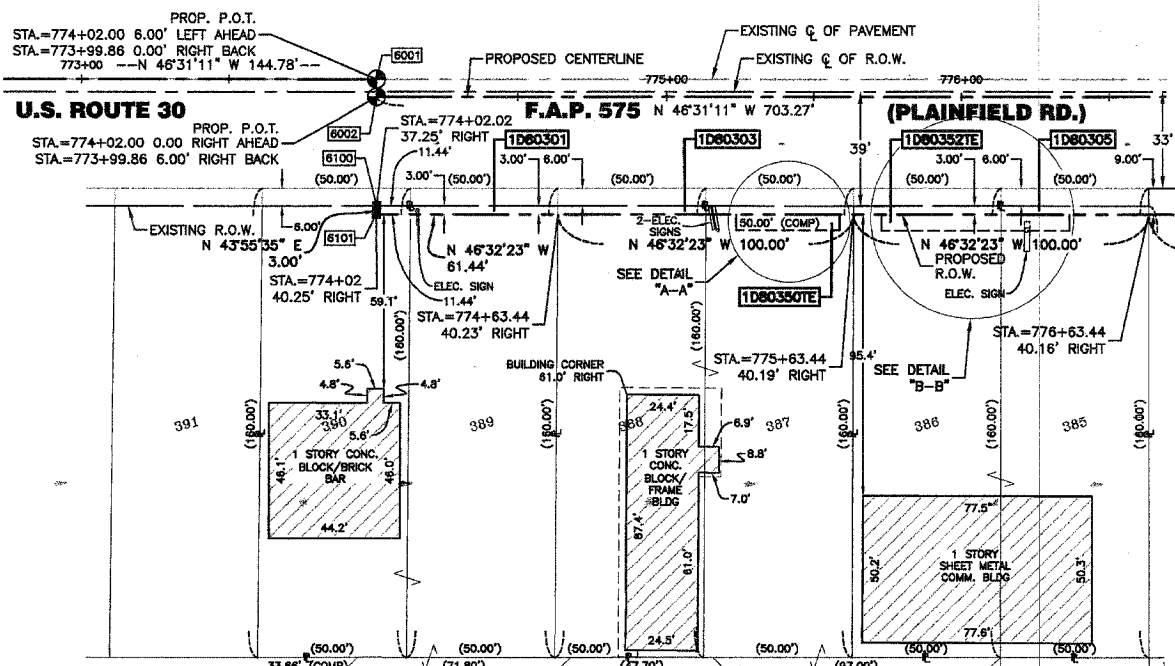
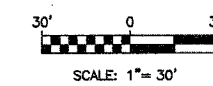
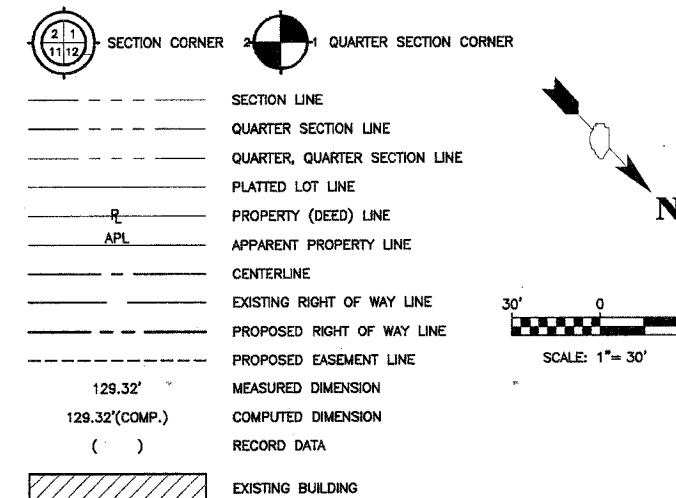

PROJECT GROUND COORDINATES FOR PROPOSED CENTERLINE

POINT NUMBER	STATION	OFFSET	NORTHING	EASTING
6000	STA=772+55.08	0.00' RIGHT	1784626.9494	552139.0662
6001	STA=773+99.86	0.00' RIGHT	1784726.5755	552034.0098
6002	STA=774+02.00	0.00' RIGHT	1784730.8293	552038.1386
6003	STA=781+05.27	0.00' RIGHT	1785214.8548	551527.8355

PROJECT GROUND COORDINATES FOR PROPOSED R.O.W.

POINT NUMBER	STATION	OFFSET	NORTHING	EASTING
6100	STA=774+02.02	37.25' RIGHT	1784757.9755	552063.7546
6101	STA=774+02.00	40.25' RIGHT	1784760.1363	552065.8359
6102	STA=782+12.75	40.68' RIGHT	1785318.1754	551476.9662

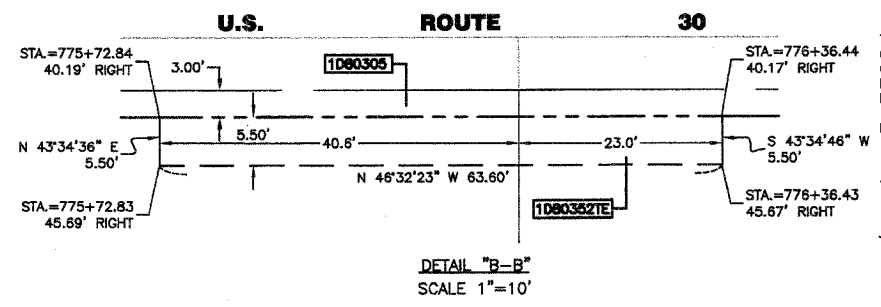
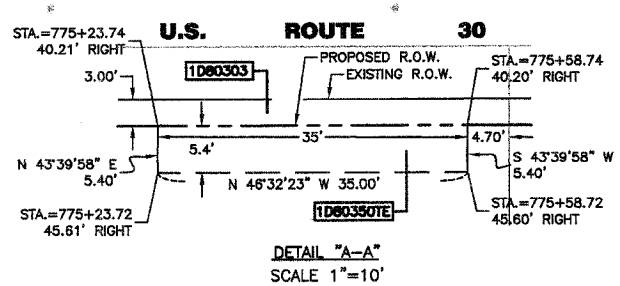

- IRON PIPE OR ROD FOUND
- REPLACED AFTER CONSTRUCTION
- + CUT CROSS FOUND OR SET
- T1 THESE STAKES REFERENCE FOUND OR SET MONUMENTATION. SET 5/8 INCH IRON ROD FLUSH WITH GROUND TO THE FOUND IRON STAKE. IDENTIFIED BY COLORED PLASTIC CAP BEARING SURVEYORS IDENTIFICATION NUMBER.
- T2 THESE STAKES, IN CULTIVATED AREAS, REFERENCE FOUND OR SET MONUMENTATION. BURIED 5/8 INCH IRON ROD 20 INCHES BELOW GROUND TO THE FOUND IRON STAKE. IDENTIFIED BY COLORED PLASTIC CAP BEARING SURVEYORS IDENTIFICATION NUMBER.
- STAKING OF PROPOSED RIGHT OF WAY. SET DIVISION OF HIGHWAYS SURVEY MARKER TO MONUMENT THE POSITION SHOWN. IDENTIFIED BY INSCRIPTION DATA AND SURVEYORS IDENTIFICATION NUMBER.
- M STAKING OF PROPOSED RIGHT OF WAY IN CULTIVATED AREAS. BURIED 5/8 INCH METAL ROD 20 INCHES BELOW GROUND TO MARK FUTURE SURVEY MARKER POSITION. IDENTIFIED BY COLORED PLASTIC CAP BEARING SURVEYORS IDENTIFICATION NUMBER.
- PERMANENT SURVEY MARKER, I.D.O.T. STD. 2135 (TO BE SET BY OTHERS)
- RIGHT OF WAY STAKING PROPOSED TO BE SET.
- 5/8 INCH IRON ROD W/O CAP



STATE OF ILLINOIS }
 COUNTY OF COOK } SS

THIS IS TO CERTIFY THAT I, RANDELL E. GANN, AN ILLINOIS PROFESSIONAL LAND SURVEYOR, HAVE SURVEYED THE PLAT OF HIGHWAYS SHOWN HEREON IN SECTION 25, TOWNSHIP 36 NORTH, RANGE 9, EAST OF THE THIRD PRINCIPAL MERIDIAN, WILL COUNTY, THAT THE SURVEY IS TRUE AND COMPLETE AS SHOWN TO THE BEST OF MY KNOWLEDGE AND BELIEF, THAT THE PLAT CORRECTLY REPRESENTS SAID SURVEY, THAT ALL MONUMENTS FOUND AND ESTABLISHED ARE OF PERMANENT QUALITY AND OCCUPY THE POSITIONS SHOWN THEREON AND THAT THE MONUMENTS ARE SUFFICIENT TO ENABLE THE SURVEY TO BE RETRACED. MADE FOR THE DEPARTMENT OF TRANSPORTATION, STATE OF ILLINOIS.

DATED AT SOUTH HOLLAND, ILLINOIS THIS 31ST DAY OF JANUARY, 2001 A.D.

Randell E. Gann
 ILLINOIS REGISTERED LAND SURVEYOR NO. 035-003241

COORDINATE ORIGIN:
 NAD 27 STATE PLANE ILLINOIS EASTERN ZONE GROUND COORDINATES BASED UPON GRID COORDINATES FOR THIRD ORDER NGS STATION "MCALLISTER" OF NORTH = 1790953.330 EAST = 544149.340

THE COMBINED SCALE FACTOR FOR THIS PROJECT IS 0.9999487. TO OBTAIN STATE PLANE GRID COORDINATES MULTIPLY GROUND COORDINATES BY COMBINED SCALE FACTOR.

BEARING REFERENCE:
 NAD 27 STATE PLANE ILLINOIS EASTERN ZONE GROUND BEARINGS

RECEIVED RECEIVED
 MAR 15 2005

PLATS & LEGALS PLATS & LEGALS

ROBINSON ENGINEERING, LTD.
 CONSULTING REGISTERED PROFESSIONAL ENGINEERS
 AND LAND SURVEYORS
 17000 SOUTH PARK AVENUE - P. O. BOX 386 - SOUTH HOLLAND, ILLINOIS 60473-0386
 (708) 331-8700 FAX (708) 331-3828

PLAT OF HIGHWAYS
 STATE OF ILLINOIS
 DEPARTMENT OF TRANSPORTATION

F.A.P. 575 U.S. ROUTE 30
 CATON FARM ROAD TO WILL COUNTY
 HENNEPIN DRIVE R-91-073-00
 1D80301, 0303, 0305, 0350, 0352
 SCALE: 1"=30' SHEET C08 OF C30

BUREAU OF LAND ACQUISITION
 201 WEST CENTER COURT
 SCHAMBOURG, ILLINOIS 60196

DATE	BY	MADE	CHECKED	INDEXED	NOTEBOOK NO.