

PART OF THE SOUTH HALF OF SECTION 25, TOWNSHIP 36 NORTH, RANGE 9, EAST OF THE THIRD PRINCIPAL MERIDIAN, WILL COUNTY, ILLINOIS

TOTAL SHEETS | SHEET NO.
390 | 146
CONTRACT NO. 60961

LEGEND

- SECTION CORNER
- QUARTER SECTION CORNER
- SECTION LINE
- QUARTER SECTION LINE
- QUARTER, QUARTER SECTION LINE
- PLATTED LOT LINE
- PROPERTY (DEED) LINE
- APPARENT PROPERTY LINE
- CENTERLINE
- EXISTING RIGHT OF WAY LINE
- PROPOSED RIGHT OF WAY LINE
- PROPOSED EASEMENT LINE
- MEASURED DIMENSION
- COMPUTED DIMENSION
- RECORD DATA
- EXISTING BUILDING

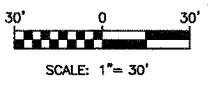

PARCEL NO.	OWNER	TOTAL HOLDING	PART TAKEN	REMAINDER	PREVIOUS DEDICATION	EASEMENT	EASEMENT PURPOSE	TAX NUMBER(S)	ACQUIRED BY
		(ACRES) SQ.FEET	(ACRES) SQ.FEET	(ACRES) SQ.FEET	(ACRES) SQ.FEET	(ACRES) SQ.FEET	(ACRES) SQ.FEET		
1D80310	Donald R. Leamon, Jr.	(1.320)	(0.085)	(1.265)	N/A	N/A	N/A	03-25-419-009 03-25-419-025 03-25-419-010 03-25-419-026 03-25-419-011 03-25-419-027 03-25-419-024	
1D80312	Kimberly A. Brinkman	(0.551)	(0.060)	(0.491)	N/A	N/A	N/A	03-25-419-021 03-25-419-023 03-25-419-022	
1D80314	Joseph M. Wierschem, Lorraine A. Wierschem, and Richard A. Wierschem, as joint tenants	(0.367)	(0.048)	(0.319)	N/A	N/A	N/A	03-25-419-028	

PROJECT GROUND COORDINATES FOR PROPOSED CENTERLINE

POINT NUMBER	STATION	OFFSET	NORTHING	EASTING
6002	STA=774+02.00	0.00' RIGHT	1784730.9293	552038.1386
6003	STA=781+05.27	0.00' RIGHT	1785214.8548	551527.8355
6004	STA=783+62.43	0.00' RIGHT	1785388.8464	551338.4902
6005	STA=784+23.63	0.00' RIGHT	1785429.5410	551292.7839
6006	STA=786+80.79	0.00' RIGHT	1785603.5326	551103.4386

PROJECT GROUND COORDINATES FOR PROPOSED R.O.W.

POINT NUMBER	STATION	OFFSET	NORTHING	EASTING
26054	STA=780+13.34	46.96' LEFT	1785117.5213	551562.2251
6055	STA=782+14.07	50.31' LEFT	1785252.2227	551414.2664
6056	STA=783+65.04	49.99' LEFT	1785353.2479	551303.2984
6057	STA=784+64.87	50.49' LEFT	1785419.5086	551228.2885
26055	STA=782+14.01	46.31' LEFT	1785255.1257	551417.0182
26057	STA=784+64.74	45.49' LEFT	1785423.1385	551231.7271

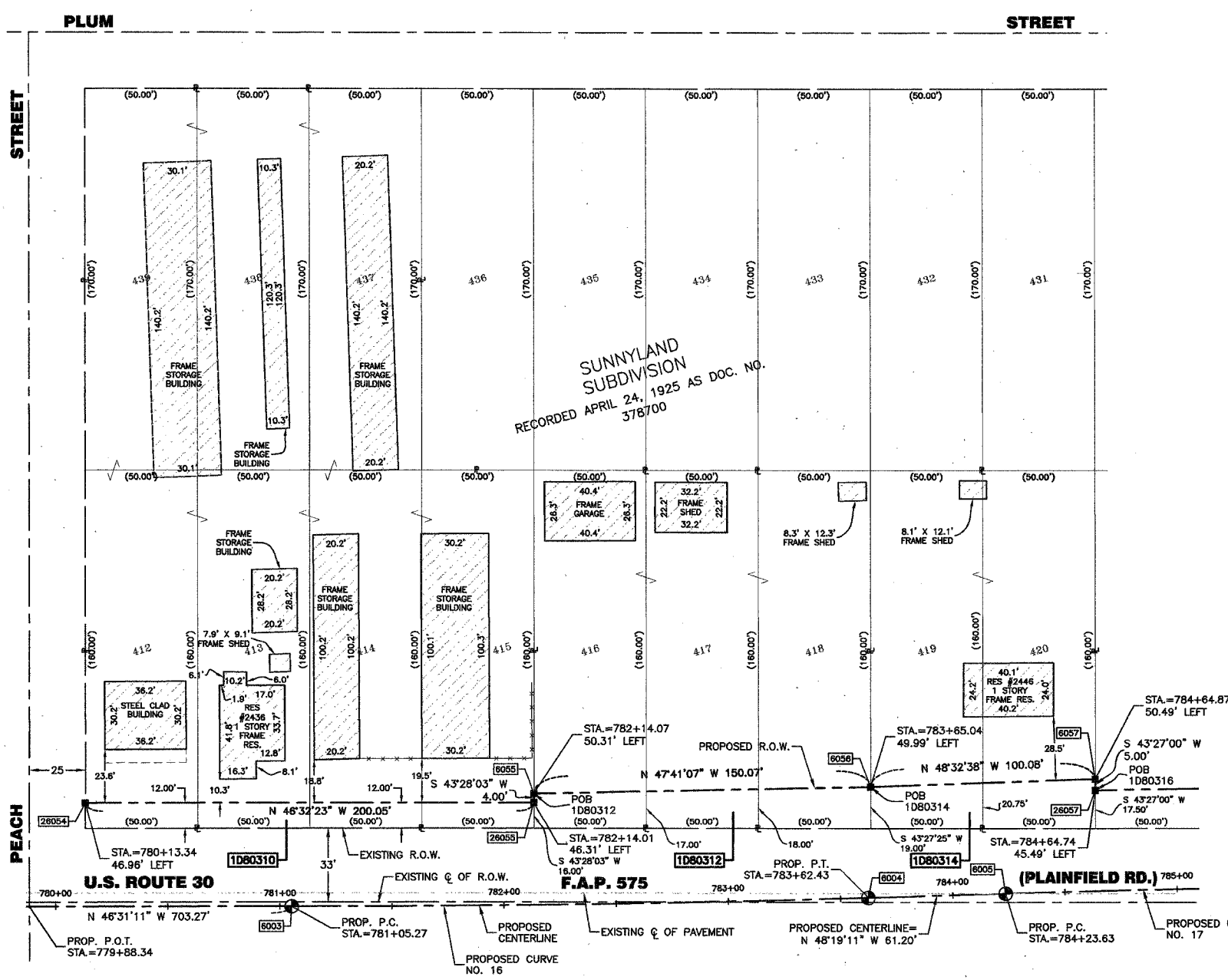

SUNNYLAND SUBDIVISION
RECORDED APRIL 24, 1925 AS DOC. NO. 378700

- IRON PIPE OR ROD FOUND ○ REPLACED AFTER CONSTRUCTION
- + CUT CROSS FOUND OR SET
- T1 THESE STAKES REFERENCE FOUND OR SET MONUMENTATION. SET 5/8 INCH
- T2 IRON ROD FLUSH WITH GROUND TO TIE FOUND IRON STAKE. IDENTIFIED BY
- T3 COLORED PLASTIC CAP BEARING SURVEYORS IDENTIFICATION NUMBER.
- BT1 THESE STAKES, IN CULTIVATED AREAS, REFERENCE FOUND OR SET
- BT2 MONUMENTATION. BURIED 5/8 INCH IRON ROD 20 INCHES BELOW
- BT3 GROUND TO TIE FOUND IRON STAKE. IDENTIFIED BY COLORED PLASTIC CAP BEARING SURVEYORS IDENTIFICATION NUMBER.
- STAKING OF PROPOSED RIGHT OF WAY, SET DIVISION OF HIGHWAYS SURVEY MARKER TO MONUMENT THE POSITION SHOWN. IDENTIFIED BY INSCRIPTION DATA AND SURVEYORS IDENTIFICATION NUMBER.
- M STAKING OF PROPOSED RIGHT OF WAY IN CULTIVATED AREAS. BURIED 5/8 INCH METAL ROD 20 INCHES BELOW GROUND TO MARK FUTURE SURVEY MARKER POSITION. IDENTIFIED BY COLORED PLASTIC CAP BEARING SURVEYORS IDENTIFICATION NUMBER.
- PERMANENT SURVEY MARKER, I.D.O.T. STD. 2135 (TO BE SET BY OTHERS)
- RIGHT OF WAY STAKING PROPOSED TO BE SET.
- 5/8 INCH IRON ROD W/O CAP



STATE OF ILLINOIS }
COUNTY OF COOK } SS

THIS IS TO CERTIFY THAT I, RANDELL E. GANN, AN ILLINOIS PROFESSIONAL LAND SURVEYOR, HAVE SURVEYED THE PLAT OF HIGHWAYS SHOWN HEREON IN SECTION 25, TOWNSHIP 36 NORTH, RANGE 9, EAST OF THE THIRD PRINCIPAL MERIDIAN, WILL COUNTY, THAT THE SURVEY IS TRUE AND COMPLETE AS SHOWN TO THE BEST OF MY KNOWLEDGE AND BELIEF, THAT THE PLAT CORRECTLY REPRESENTS SAID SURVEY, THAT ALL MONUMENTS FOUND AND ESTABLISHED ARE OF PERMANENT QUALITY AND OCCUPY THE POSITIONS SHOWN THEREON AND THAT THE MONUMENTS ARE SUFFICIENT TO ENABLE THE SURVEY TO BE RETRACED. MADE FOR THE DEPARTMENT OF TRANSPORTATION, STATE OF ILLINOIS.

DATED AT SOUTH HOLLAND, ILLINOIS THIS 31ST DAY OF JANUARY, 20 01 A.D.

Randell E. Gann
ILLINOIS REGISTERED LAND SURVEYOR NO. 035-003241

COORDINATE ORIGIN:
NAD 27 STATE PLANE ILLINOIS EASTERN ZONE GROUND COORDINATES BASED UPON GRID COORDINATES FOR THIRD ORDER NG'S STATION "MCALLISTER" OF NORTH = 1790953.330 EAST = 544149.340

THE COMBINED SCALE FACTOR FOR THIS PROJECT IS 0.9999487. TO OBTAIN STATE PLANE GRID COORDINATES MULTIPLY GROUND COORDINATES BY COMBINED SCALE FACTOR.

BEARING REFERENCE:
NAD 27 STATE PLANE ILLINOIS EASTERN ZONE GROUND BEARINGS

RECEIVED
JAN 25 2003
PLATS & LEGALS

CURVE DATA TABLE

PROPOSED CURVE NO. 16	
Δ	1'48"00.00"
D	0'42"00.00"
T	128.59'
L	257.16'
R	8185.53'
E	1.01'
P.C. STA.	781+05.27
P.T. STA.	783+62.43
P.I. STA.	782+33.86

CURVE DATA TABLE

PROPOSED CURVE NO. 17	
Δ	1'48"00.00"
D	0'42"00.00"
T	128.59'
L	257.16'
R	8185.53'
E	1.01'
P.C. STA.	784+23.63
P.T. STA.	786+80.79
P.I. STA.	785+52.22

ROBINSON ENGINEERING, LTD.
CONSULTING REGISTERED PROFESSIONAL ENGINEERS
AND LAND SURVEYORS
17000 SOUTH PARK AVENUE - P. O. BOX 386 - SOUTH HOLLAND, ILLINOIS 60473-0386
(708) 333-6700 FAX (708) 331-3828

PLAT OF HIGHWAYS
STATE OF ILLINOIS
DEPARTMENT OF TRANSPORTATION

F.A.P. 575 U.S. ROUTE 30
CATON FARM ROAD TO WILL COUNTY
HENNEPIN DRIVE R-91-073-00
1D80310, 0312, 0314
SCALE: 1"=30' SHEET C09 OF C30

BUREAU OF LAND ACQUISITION
201 WEST CENTER COURT
SCHAUMBURG, ILLINOIS 60196