

PART OF THE SOUTH HALF OF SECTION 25, TOWNSHIP 36 NORTH, RANGE 9, EAST OF THE THIRD PRINCIPAL MERIDIAN, WILL COUNTY, ILLINOIS

TOTAL SHEETS 390 SHEET NO. 148
CONTRACT NO. 60961

PARCEL NO.	OWNER	TOTAL HOLDING	PART TAKEN	REMAINDER	PREVIOUS DEDICATION	EASEMENT	EASEMENT PURPOSE	TAX NUMBER(S)	ACQUIRED BY
		(ACRES) SQ.FEET	(ACRES) SQ.FEET	(ACRES) SQ.FEET	(ACRES) SQ.FEET	(ACRES) SQ.FEET			
1080316	Gary L. Marolina, a married person	(1.061)	(0.165)	(0.896)	N/A	N/A	N/A	03-25-419-031	

PROJECT GROUND COORDINATES FOR PROPOSED CENTERLINE

POINT NUMBER	STATION	OFFSET	NORTHING	EASTING
6005	STA=784+23.63	0.00' RIGHT	1785429.5410	551292.7839
6006	STA=786+80.79	0.00' RIGHT	1785603.5326	551103.4396
6007	STA=809+02.12	0.00' RIGHT	1787132.0403	549491.6154

PROJECT GROUND COORDINATES FOR PROPOSED R.O.W.

POINT NUMBER	STATION	OFFSET	NORTHING	EASTING
6056	STA=783+65.04	49.99' LEFT	1785353.2479	551303.2984
6057	STA=784+64.87	50.49' LEFT	1785419.5086	551228.2885
26058	STA=786+13.97	45.45' LEFT	1785524.5213	551121.1086
26059	STA=787+87.80	45.23' LEFT	1785644.3453	550994.6645
6060	STA=787+87.90	71.64' LEFT	1785625.2552	550976.4155
26057	STA=784+64.74	45.49' LEFT	1785423.1385	551231.7271

LEGEND

SECTION CORNER (Symbol) QUARTER SECTION CORNER (Symbol)

SECTION LINE (Symbol)
 QUARTER SECTION LINE (Symbol)
 QUARTER, QUARTER SECTION LINE (Symbol)
 PLATTED LOT LINE (Symbol)
 PROPERTY (DEED) LINE (Symbol)
 APL (Symbol)
 APPARENT PROPERTY LINE (Symbol)
 CENTERLINE (Symbol)
 EXISTING RIGHT OF WAY LINE (Symbol)
 PROPOSED RIGHT OF WAY LINE (Symbol)
 PROPOSED EASEMENT LINE (Symbol)
 MEASURED DIMENSION (Symbol)
 COMPUTED DIMENSION (Symbol)
 RECORD DATA (Symbol)
 EXISTING BUILDING (Symbol)

IRON PIPE OR ROD FOUND (Symbol) REPLACED AFTER CONSTRUCTION (Symbol)
 CUT CROSS FOUND OR SET (Symbol)

T1 THESE STAKES REFERENCE FOUND OR SET MONUMENTATION. SET 5/8 INCH
 T2 IRON ROD FLUSH WITH GROUND TO TIE FOUND IRON STAKE. IDENTIFIED BY
 T3 COLORED PLASTIC CAP BEARING SURVEYORS IDENTIFICATION NUMBER.

BT1 THESE STAKES, IN CULTIVATED AREAS, REFERENCE FOUND OR SET
 BT2 MONUMENTATION. BURIED 5/8 INCH IRON ROD 20 INCHES BELOW
 BT3 GROUND TO TIE FOUND IRON STAKE. IDENTIFIED BY COLORED PLASTIC CAP BEARING SURVEYORS IDENTIFICATION NUMBER.

STAKING OF PROPOSED RIGHT OF WAY. SET DIVISION OF HIGHWAYS SURVEY MARKER TO MONUMENT THE POSITION SHOWN. IDENTIFIED BY INSCRIPTION DATA AND SURVEYORS IDENTIFICATION NUMBER.

STAKING OF PROPOSED RIGHT OF WAY IN CULTIVATED AREAS. BURIED 5/8 INCH METAL ROD 20 INCHES BELOW GROUND TO MARK FUTURE SURVEY MARKER POSITION. IDENTIFIED BY COLORED PLASTIC CAP BEARING SURVEYORS IDENTIFICATION NUMBER.

PERMANENT SURVEY MARKER, I.D.O.T. STD. 2135 (TO BE SET BY OTHERS)
 RIGHT OF WAY STAKING PROPOSED TO BE SET.
 5/8 INCH IRON ROD W/O CAP

SCALE: 1" = 30'

DATE	BY	MADE	CHECKED	INCH	NO.

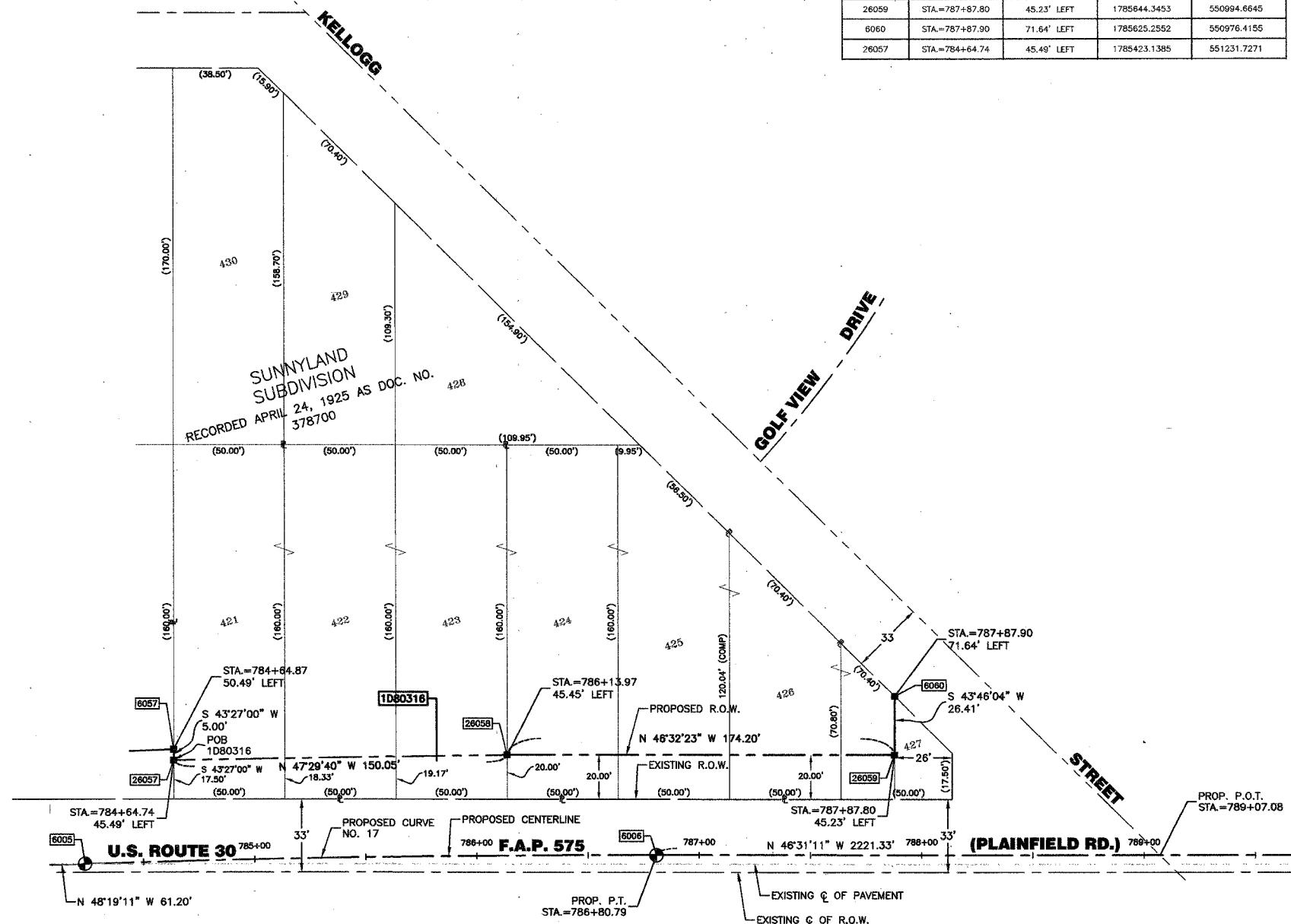

STATE OF ILLINOIS }
 COUNTY OF COOK } SS

THIS IS TO CERTIFY THAT I, RANDELL E. GANN, AN ILLINOIS PROFESSIONAL LAND SURVEYOR, HAVE SURVEYED THE PLAT OF HIGHWAYS SHOWN HEREON IN SECTION 25, TOWNSHIP 36 NORTH, RANGE 9, EAST OF THE THIRD PRINCIPAL MERIDIAN, WILL COUNTY, THAT THE SURVEY IS TRUE AND COMPLETE AS SHOWN TO THE BEST OF MY KNOWLEDGE AND BELIEF, THAT THE PLAT CORRECTLY REPRESENTS SAID SURVEY, THAT ALL MONUMENTS FOUND AND ESTABLISHED ARE OF PERMANENT QUALITY AND OCCUPY THE POSITIONS SHOWN THEREON AND THAT THE MONUMENTS ARE SUFFICIENT TO ENABLE THE SURVEY TO BE RETRACED. MADE FOR THE DEPARTMENT OF TRANSPORTATION, STATE OF ILLINOIS.

DATED AT SOUTH HOLLAND, ILLINOIS THIS 31ST DAY OF JANUARY, 20 01 A.D.

Randell E. Gann
 ILLINOIS REGISTERED LAND SURVEYOR NO. 035-003241

COORDINATE ORIGIN:
 NAD 27 STATE PLANE ILLINOIS EASTERN ZONE GROUND COORDINATES BASED UPON GRID COORDINATES FOR THIRD ORDER NGS STATION "MCALLISTER" OF NORTH = 1790953.330 EAST = 544148.340

BEARING REFERENCE:
 NAD 27 STATE PLANE ILLINOIS EASTERN ZONE GROUND BEARINGS

RECEIVED
 JAN 25 2003
 PLATS & LEGALS



CURVE DATA TABLE

PROPOSED CURVE NO. 17	
Δ	1'48"00.00"
D	0'42"00.00"
T	128.59'
L	257.16'
R	8185.53'
E	1.01'
P.C. STA.	784+23.63
P.T. STA.	786+80.79
P.L. STA.	785+52.22

ROBINSON ENGINEERING, LTD.
 CONSULTING REGISTERED PROFESSIONAL ENGINEERS
 AND LAND SURVEYORS
 17000 SOUTH PARK AVENUE - P. O. BOX 388 - SOUTH HOLLAND, ILLINOIS, 60473-0386
 (708) 331-6700 FAX (708) 331-3826

PLAT OF HIGHWAYS
 STATE OF ILLINOIS
 DEPARTMENT OF TRANSPORTATION

F.A.P. 575 U.S. ROUTE 30
 CATON FARM ROAD TO WILL COUNTY
 HENNEPIN DRIVE R-91-073-00

1080316
 SCALE: 1" = 30' SHEET C11 OF C30

BUREAU OF LAND ACQUISITION
 201 WEST CENTER COURT
 SCHAUMBURG, ILLINOIS 60196