

PART OF THE SOUTH HALF OF SECTION 25, TOWNSHIP 36 NORTH, RANGE 9, EAST OF THE THIRD PRINCIPAL MERIDIAN, WILL COUNTY, ILLINOIS

SECTION	COUNTY	TOWNSHIP	RANGE
25	WILL	36	9
PLAT NO.	TO STA.		
150			
PLAT DATE	FILED	FILED	FILED
1/11/12			
CONTRACT NO. 60961			

LEGEND

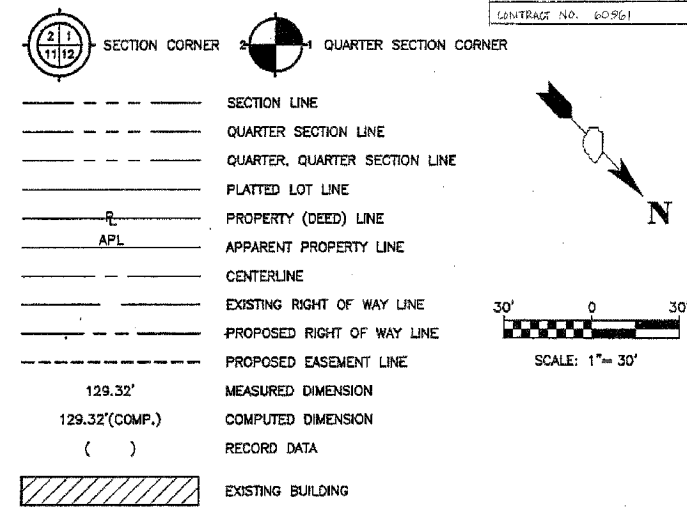

PROJECT GROUND COORDINATES FOR PROPOSED R.O.W.

POINT NUMBER	STATION	OFFSET	NORTHING	EASTING
6103	STA=783+12.25	40.56' RIGHT	1785385.4877	551403.0274
6104	STA=785+62.70	40.00' RIGHT	1785552.3168	551216.8049
26105	STA=788+05.57	48.78' RIGHT	1785724.7802	551046.4434
6106	STA=788+14.53	78.89' RIGHT	1785752.8079	551060.8805
6107	STA=785+98.21	67.24' RIGHT	1785801.9342	550991.9380
6108	STA=786+35.30	70.21' RIGHT	1785829.6144	550967.0721
36105	STA=787+63.23	48.77' RIGHT	1785693.6566	551077.1761
48105	STA=787+63.22	40.77' RIGHT	1785689.8434	551071.8799

PARCEL NO.	OWNER	TOTAL HOLDING	PART TAKEN	REMAINDER	PREVIOUS DEDICATION	EASEMENT	EASEMENT PURPOSE	TAX NUMBER(S)	ACQUIRED BY
		(ACRES) SQ. FEET	(ACRES) SQ. FEET	(ACRES) SQ. FEET	(ACRES) SQ. FEET	(ACRES) SQ. FEET			
1D80311	Ralph F. Rothenbach	(0.184)	(0.007) 315	(0.177)	N/A	N/A	N/A	03-25-417-010	
1D80313	Ralph F. Rothenbach and Matthew W. Alberico, as tenants in common	(0.184)	(0.006) 245	(0.178)	N/A	N/A	N/A	03-25-417-009	
1D80317	Doris M. Gato	(0.367)	(0.003) 140	(0.364)	N/A	N/A	N/A	03-25-417-030	
1D80319	Joseph S. Beno	(0.763)	(0.028)	(0.735)	N/A	(0.002) 73	N/A	03-25-417-001 03-25-417-002 03-25-417-003	
1D80321	Derrick A. Holmes	(0.251)	(0.008) 336	(0.243)	N/A	(0.010)	CONSTRUCTION	03-25-416-019	
1D80311TE	Ralph F. Rothenbach	(0.177)	N/A	(0.177)	N/A	(0.011)	REGRAVING & DRIVE CONSTRUCTION	03-25-417-010	
1D80313TE	Ralph F. Rothenbach	(0.178)	N/A	(0.178)	N/A	(0.011)	REGRAVING & DRIVE CONSTRUCTION	03-25-417-009	
1D80317TE	Robert J. Gato and Doris M. Gato in joint tenancy	(0.364)	N/A	(0.364)	N/A	(0.003) 120	DRIVE CONSTRUCTION	03-25-417-030	

PROJECT GROUND COORDINATES FOR PROPOSED CENTERLINE

POINT NUMBER	STATION	OFFSET	NORTHING	EASTING
6005	STA=784+23.63	0.00' RIGHT	1785429.5410	551292.7839
6006	STA=786+80.79	0.00' RIGHT	1785603.5326	551103.4386
6007	STA=809+02.12	0.00' RIGHT	1787132.0403	548491.6154

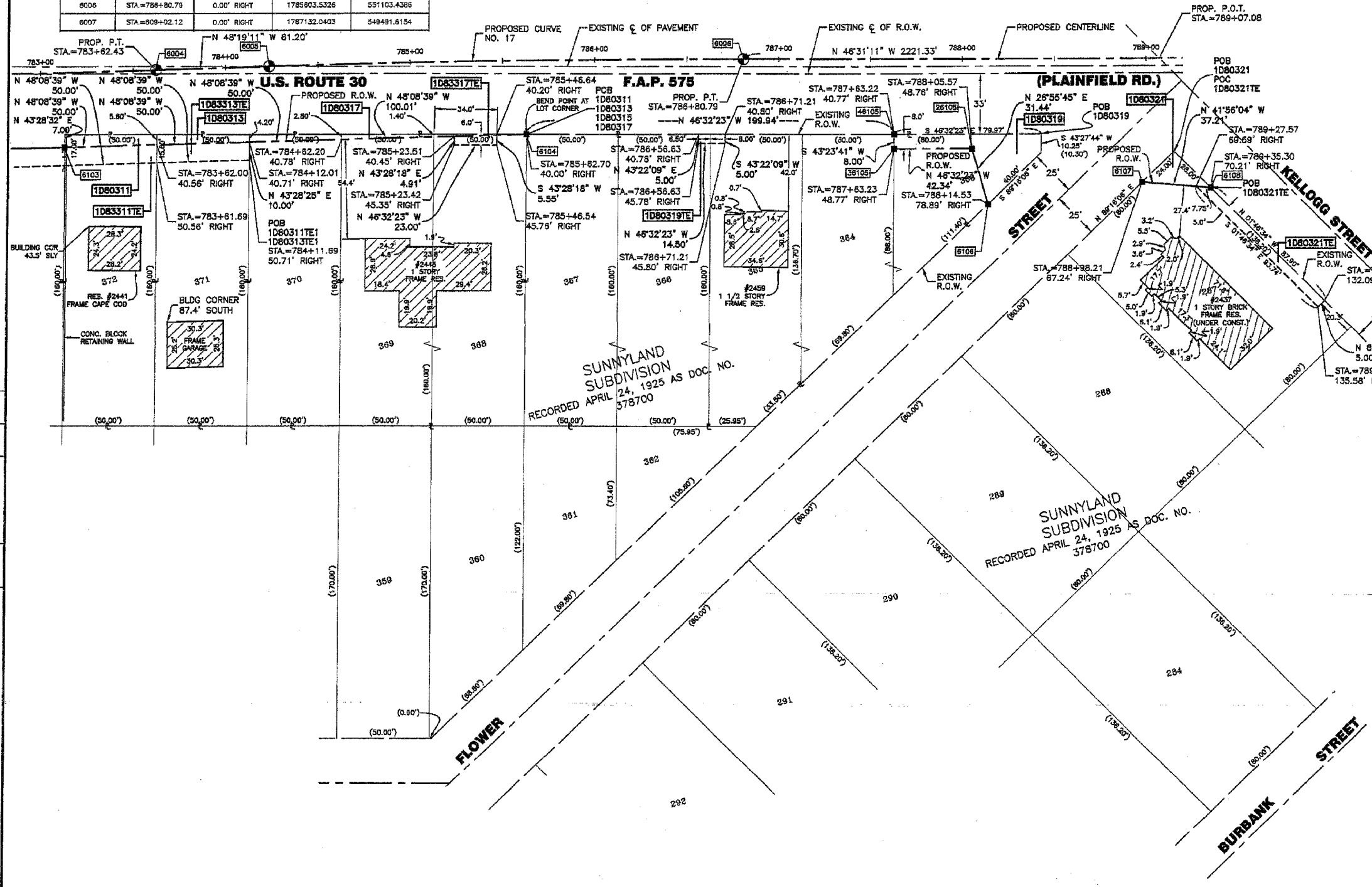

- IRON PIPE OR ROD FOUND ○ REPLACED AFTER CONSTRUCTION
- + CUT CROSS FOUND OR SET
- T1 THESE STAKES REFERENCE FOUND OR SET MONUMENTATION. SET 5/8 INCH IRON ROD FLUSH WITH GROUND TO THE FOUND IRON STAKE. IDENTIFIED BY COLORED PLASTIC CAP BEARING SURVEYORS IDENTIFICATION NUMBER.
- T2 THESE STAKES, IN CULTIVATED AREAS, REFERENCE FOUND OR SET
- BT2 MONUMENTATION. BURIED 5/8 INCH IRON ROD 20 INCHES BELOW GROUND TO THE FOUND IRON STAKE. IDENTIFIED BY COLORED PLASTIC CAP BEARING SURVEYORS IDENTIFICATION NUMBER.
- BT3 THESE STAKES, IN CULTIVATED AREAS, REFERENCE FOUND OR SET
- BT3 MONUMENTATION. BURIED 5/8 INCH IRON ROD 20 INCHES BELOW GROUND TO THE FOUND IRON STAKE. IDENTIFIED BY COLORED PLASTIC CAP BEARING SURVEYORS IDENTIFICATION NUMBER.
- STAKING OF PROPOSED RIGHT OF WAY. SET DIVISION OF HIGHWAYS SURVEY MARKER TO MONUMENT THE POSITION SHOWN. IDENTIFIED BY INSCRIPTION DATA AND SURVEYORS IDENTIFICATION NUMBER.
- M STAKING OF PROPOSED RIGHT OF WAY IN CULTIVATED AREAS. BURIED 5/8 INCH METAL ROD 20 INCHES BELOW GROUND TO MARK FUTURE SURVEY MARKER POSITION. IDENTIFIED BY COLORED PLASTIC CAP BEARING SURVEYORS IDENTIFICATION NUMBER.
- PERMANENT SURVEY MARKER, I.D.O.T. STD. 2135 (TO BE SET BY OTHERS)
- RIGHT OF WAY STAKING PROPOSED TO BE SET.
- 5/8 INCH IRON ROD W/O CAP



SCANNED

THIS IS TO CERTIFY THAT I, RANDELL E. GANN, AN ILLINOIS PROFESSIONAL LAND SURVEYOR, HAVE SURVEYED THE PLAT OF HIGHWAYS SHOWN HEREON IN SECTION 25, TOWNSHIP 36 NORTH, RANGE 9, EAST OF THE THIRD PRINCIPAL MERIDIAN, WILL COUNTY, THAT THE SURVEY IS TRUE AND COMPLETE AS SHOWN TO THE BEST OF MY KNOWLEDGE AND BELIEF, THAT THE PLAT CORRECTLY REPRESENTS SAID SURVEY, THAT ALL MONUMENTS FOUND AND ESTABLISHED ARE OF PERMANENT QUALITY AND OCCUPY THE POSITIONS SHOWN THEREON AND THAT THE MONUMENTS ARE SUFFICIENT TO ENABLE THE SURVEY TO BE RETRACED. MADE FOR THE DEPARTMENT OF TRANSPORTATION, STATE OF ILLINOIS.

DATED AT SOUTH HOLLAND, ILLINOIS THIS 31ST DAY OF JANUARY, 20 01 A.D.

ILLINOIS REGISTERED LAND SURVEYOR NO. 035-003241

COORDINATE ORIGIN: NAD 27 STATE PLANE ILLINOIS EASTERN ZONE GROUND COORDINATES BASED UPON GRID COORDINATES FOR THIRD ORDER NG'S STATION "WALSH" OF NORTH = 1790993.300 EAST = 544149.340

THE COMBINED SCALE FACTOR FOR THIS PROJECT IS 0.9999487. TO OBTAIN STATE PLANE GRID COORDINATES MULTIPLY GROUND COORDINATES BY COMBINED SCALE FACTOR.

BEARING REFERENCE: NAD 27 STATE PLANE ILLINOIS EASTERN ZONE GROUND BEARINGS

RECEIVED
JAN 3 2005
PLATS & LEGALS

RECEIVED
MAY 3 2004
PLATS & LEGALS

ROBINSON ENGINEERING, LTD.
CONSULTING REGISTERED PROFESSIONAL ENGINEERS
AND LAND SURVEYORS
17000 SOUTH PARK AVENUE - P. O. BOX 386 - SOUTH HOLLAND, ILLINOIS, 60473-0386
(708) 331-8700 FAX (708) 331-3826

CURVE DATA TABLE

PROPOSED CURVE NO. 17	
Δ	1°48'00.00"
D	0°42'00.00"
T	128.59'
L	257.16'
R	8185.53'
E.C. STA.	1.01
P.T. STA.	784+23.63
P.L. STA.	786+80.79
	785+52.22

PLAT OF HIGHWAYS
STATE OF ILLINOIS
DEPARTMENT OF TRANSPORTATION

F.A.P. 575 U.S. ROUTE 30
CATON FARM ROAD TO WILL COUNTY
HENNEPIN DRIVE R-91-073-00
1D80317, 0319, 0321, 3311, 3313, 3317
SCALE: 1"=30' SHEET C13 OF C30

BUREAU OF LAND ACQUISITION
201 WEST CENTER COURT
SCHAUMBURG, ILLINOIS 60196