

PART OF THE SOUTH HALF OF SECTION 25, TOWNSHIP 36 NORTH, RANGE 9, EAST OF THE THIRD PRINCIPAL MERIDIAN, WILL COUNTY, ILLINOIS

SECTION	COUNTY	TOWNSHIP	RANGE
25	WILL	36	9
PLAT	DATE	BY	NO.
575 (E&H) R-3	1/15/05		
CONTRACT NO.	60961		

LEGEND

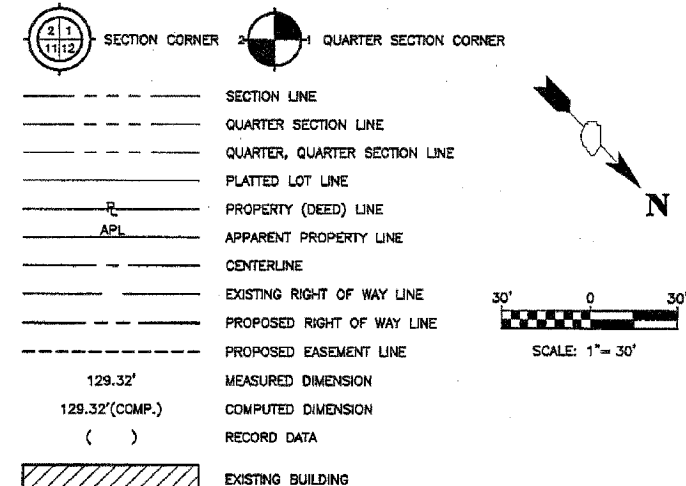

PARCEL NO.	OWNER	TOTAL HOLDING (ACRES)	PART TAKEN (ACRES)	REMAINDER (ACRES)	PREVIOUS DEDICATION (ACRES)	EASEMENT (ACRES)	EASEMENT PURPOSE	TAX NUMBER(S)	ACQUIRED BY
1D80330TE	Terry Lee Bullfinch and Jill K. Mueller, as joint tenants	(0.413)	N/A	(0.413)	N/A	(0.041)	REGRADING & DRIVE CONSTRUCTION	03-25-401-008 03-25-401-009	
1D80332TE	Daniel E. Kelly	(0.248)	N/A	(0.248)	N/A	(0.025)	REGRADING & DRIVE CONSTRUCTION	03-25-401-007	
1D80334TE	Tonya Y. Justice	(0.331)	N/A	(0.331)	N/A	(0.033)	REGRADING & DRIVE CONSTRUCTION	03-25-401-006	
1D80336	Charmain Shinker	(0.185)	(0.005) 206	(0.180)	N/A	N/A	N/A	03-25-401-004	
1D80338	Teresa Lomeli and Jose A. Lomeli, Jr., as joint tenants	(0.185)	(0.005) 206	(0.180)	N/A	N/A	N/A	03-25-401-003	
1D83336TE	Charmain Shinker	(0.180)	N/A	(0.180)	N/A	(0.012)	REGRADING & DRIVE CONSTRUCTION	03-25-401-004	
1D83338TE	Teresa Lomeli and Jose A. Lomeli, Jr., as joint tenants	(0.180)	N/A	(0.180)	N/A	(0.012)	REGRADING & DRIVE CONSTRUCTION	03-25-401-003	
1D83340TE	Janet Spencer	(0.331)	N/A	(0.331)	N/A	(0.008) 411	CONSTRUCTION	03-25-401-001 03-25-401-002	

PROJECT GROUND COORDINATES FOR PROPOSED CENTERLINE

POINT NUMBER	STATION	OFFSET	NORTHING	EASTING
6006	STA=786+80.79	0.00' RIGHT	1785903.5325	551103.4360
6007	STA=809+02.12	0.00' RIGHT	1787132.0403	549491.5154

PROJECT GROUND COORDINATES FOR PROPOSED R.O.W.

POINT NUMBER	STATION	OFFSET	NORTHING	EASTING
28087	STA=806+02.41	42.67' LEFT	1786694.5496	549679.7253
29098	STA=806+02.41	46.67' LEFT	1789891.9464	549876.9737
36067	STA=807+05.27	42.69' LEFT	1786955.5138	549605.0543
36068	STA=807+05.27	46.69' LEFT	1789962.7102	549602.3181

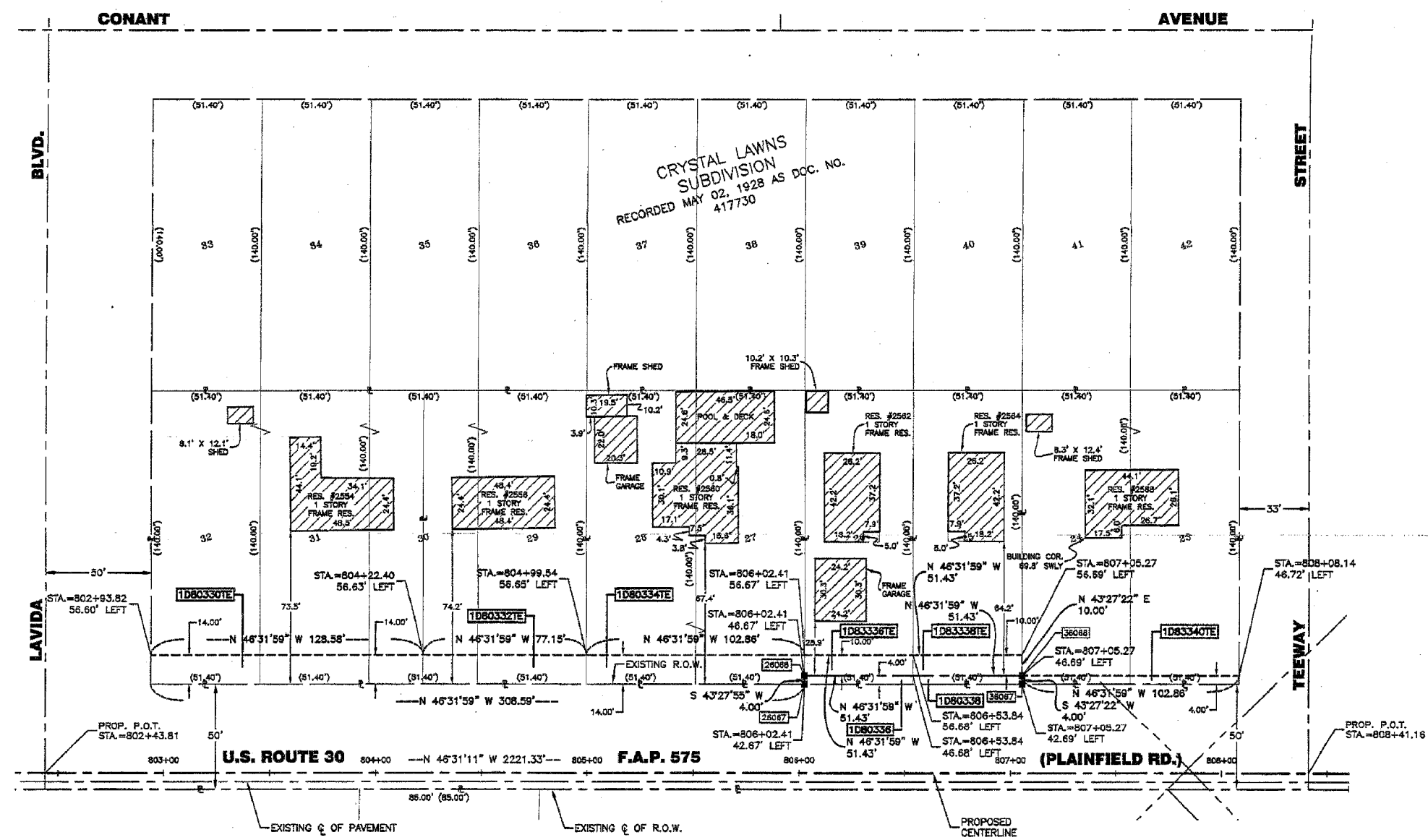

- IRON PIPE OR ROD FOUND
- REPLACED AFTER CONSTRUCTION
- + CUT CROSS FOUND OR SET
- T1 THESE STAKES REFERENCE FOUND OR SET MONUMENTATION. SET 5/8 INCH
- T2 IRON ROD FLUSH WITH GROUND TO TIE FOUND IRON STAKE. IDENTIFIED BY COLORED PLASTIC CAP BEARING SURVEYORS IDENTIFICATION NUMBER.
- T3
- BT1 THESE STAKES, IN CULTIVATED AREAS, REFERENCE FOUND OR SET
- BT2 MONUMENTATION. BURIED 5/8 INCH IRON ROD 20 INCHES BELOW
- BT3 GROUND TO THE FOUND IRON STAKE. IDENTIFIED BY COLORED PLASTIC CAP BEARING SURVEYORS IDENTIFICATION NUMBER.
- STAKING OF PROPOSED RIGHT OF WAY. SET DIVISION OF HIGHWAYS SURVEY MARKER TO MONUMENT THE POSITION SHOWN. IDENTIFIED BY INSCRIPTION DATA AND SURVEYORS IDENTIFICATION NUMBER.
- M STAKING OF PROPOSED RIGHT OF WAY IN CULTIVATED AREAS. BURIED 5/8 INCH METAL ROD 20 INCHES BELOW GROUND TO MARK FUTURE SURVEY MARKER POSITION. IDENTIFIED BY COLORED PLASTIC CAP BEARING SURVEYORS IDENTIFICATION NUMBER.
- PERMANENT SURVEY MARKER, I.D.O.T. STD. 21.35 (TO BE SET BY OTHERS)
- RIGHT OF WAY STAKING PROPOSED TO BE SET.
- 5/8 INCH IRON ROD W/O CAP



SCANNED

STATE OF ILLINOIS }
 COUNTY OF COOK } SS

THIS IS TO CERTIFY THAT I, RANDELL E. GANN, AN ILLINOIS PROFESSIONAL LAND SURVEYOR, HAVE SURVEYED THE PLAT OF HIGHWAYS SHOWN HEREIN IN SECTION 25, TOWNSHIP 36 NORTH, RANGE 9, EAST OF THE THIRD PRINCIPAL MERIDIAN, WILL COUNTY, THAT THE SURVEY IS TRUE AND COMPLETE AS SHOWN TO THE BEST OF MY KNOWLEDGE AND BELIEF; THAT THE PLAT CORRECTLY REPRESENTS SAID SURVEY, THAT ALL MONUMENTS FOUND AND ESTABLISHED ARE OF PERMANENT QUALITY AND OCCUPY THE POSITIONS SHOWN THEREON AND THAT THE MONUMENTS ARE SUFFICIENT TO ENABLE THE SURVEY TO BE RETRACED. MADE FOR THE DEPARTMENT OF TRANSPORTATION, STATE OF ILLINOIS.

DATED AT SOUTH HOLLAND, ILLINOIS THIS 31ST DAY OF JANUARY, 20 01 A.D.

ILLINOIS REGISTERED LAND SURVEYOR NO. 035-003241

COORDINATE ORIGIN:
 NAD 27 STATE PLANE ILLINOIS EASTERN ZONE GROUND COORDINATES BASED UPON GRID COORDINATES FOR THIRD ORDER NG5 STATION "MCALLISTER" OF NORTH = 1790833.330 EAST = 544148.340

THE COMBINED SCALE FACTOR FOR THIS PROJECT IS 0.9999487. TO OBTAIN STATE PLANE GRID COORDINATES FROM GROUND COORDINATES BY COMBINED SCALE FACTOR.

BEARING REFERENCE:
 NAD 27 STATE PLANE ILLINOIS EASTERN ZONE GROUND BEARINGS

RECEIVED
 JAN 20 2005
 PLATS & LEGALS

ROBINSON ENGINEERING, LTD.
 CONSULTING REGISTERED PROFESSIONAL ENGINEERS
 AND LAND SURVEYORS
 1700 SOUTH PARK AVENUE - P. O. BOX 366 - SOUTH HOLLAND, ILLINOIS 60473-0366
 (708) 331-6700

PLAT OF HIGHWAYS
 STATE OF ILLINOIS
 DEPARTMENT OF TRANSPORTATION

F.A.P. 575 U.S. ROUTE 30
 CATON FARM ROAD TO WILL COUNTY
 HENNEPIN DRIVE R-91-073-00
 1D80330, 0332, 0334, 0336, 0338, 3338, 3340
 SCALE: 1"=30' SHEET C17 OF C30

BUREAU OF LAND ACQUISITION
 201 WEST CENTER COURT
 SCHAUMBURG, ILLINOIS 60196

DATE	
BY	
DATE	
BY	
DATE	
BY	
DATE	
BY	