

PART OF THE SOUTH HALF OF SECTION 25, TOWNSHIP 36 NORTH, RANGE 9, EAST OF THE THIRD PRINCIPAL MERIDIAN, WILL COUNTY, ILLINOIS

P.A. NO.	SECTION	COUNTY	PLAT	DATE
8751	(8+14)	R-9	WILL	1390
STA.	TO STA.	FILE NO.	FILE NO.	FILE NO.
CONTRACT NO. 60961				

PARCEL NO.	OWNER	TOTAL HOLDING (ACRES) SQ. FEET	PART TAKEN (ACRES) SQ. FEET	REMAINDER (ACRES) SQ. FEET	PREVIOUS DEDICATION (ACRES) SQ. FEET	EASEMENT (ACRES) SQ. FEET	EASEMENT PURPOSE	TAX NUMBER(S)	ACQUIRED BY
1D83348TE	JoAnne S. Karpal Living Trust	(1.821)	N/A	(1.821)	N/A	(0.008) 343	REGRADING	03-25-100-016	
1D83348TE	GOP / Homart, Inc. a Delaware Corporation Successor to Homart Newco One, Inc., a Delaware Corporation	(3.740)	N/A	(3.740)	N/A	(0.021)	REGRADING	03-25-100-028	

PROJECT GROUND COORDINATES FOR PROPOSED CENTERLINE

POINT NUMBER	STATION	OFFSET	NORTHING	EASTING
6007	STA=800+02.12	0.00' RIGHT	1787132.0403	549491.6154
6008	STA=812+35.48	0.00' RIGHT	1787356.0770	548244.7992
6009	STA=812+68.88	0.00' RIGHT	1787377.9851	549219.5791
6010	STA=818+02.24	0.00' RIGHT	1787602.0217	548972.7629

LEGEND

- SECTION CORNER
- QUARTER SECTION CORNER
- SECTION LINE
- QUARTER SECTION LINE
- QUARTER, QUARTER SECTION LINE
- PLATTED LOT LINE
- PROPERTY (DEED) LINE
- APL APPARENT PROPERTY LINE
- CENTERLINE
- EXISTING RIGHT OF WAY LINE
- PROPOSED RIGHT OF WAY LINE
- PROPOSED EASEMENT LINE
- MEASURED DIMENSION
- 129.32'(COMP.) COMPUTED DIMENSION
- () RECORD DATA
- EXISTING BUILDING

100' 0 100'
SCALE: 1"=100'

- IRON PIPE OR ROD FOUND
- REPLACED AFTER CONSTRUCTION
- + CUT CROSS FOUND OR SET
- T1 THESE STAKES REFERENCE FOUND OR SET MONUMENTATION. SET 5/8 INCH IRON ROD FLUSH WITH GROUND TO THE FOUND IRON STAKE. IDENTIFIED BY COLORED PLASTIC CAP BEARING SURVEYORS IDENTIFICATION NUMBER.
- T2
- T3
- BT1 THESE STAKES, IN CULTIVATED AREAS, REFERENCE FOUND OR SET MONUMENTATION. BURIED 5/8 INCH IRON ROD 20 INCHES BELOW GROUND TO TIE FOUND IRON STAKE. IDENTIFIED BY COLORED PLASTIC CAP BEARING SURVEYORS IDENTIFICATION NUMBER.
- BT2
- BT3
- STAKING OF PROPOSED RIGHT OF WAY. SET DIVISION OF HIGHWAYS SURVEY MARKER TO MONUMENT THE POSITION SHOWN. IDENTIFIED BY INSCRIPTION DATA AND SURVEYORS IDENTIFICATION NUMBER.
- M STAKING OF PROPOSED RIGHT OF WAY IN CULTIVATED AREAS. BURIED 5/8 INCH METAL ROD 20 INCHES BELOW GROUND TO MARK FUTURE SURVEY MARKER POSITION. IDENTIFIED BY COLORED PLASTIC CAP BEARING SURVEYORS IDENTIFICATION NUMBER.
- PERMANENT SURVEY MARKER, I.D.O.T. STD. 2135 (TO BE SET BY OTHERS)
- RIGHT OF WAY STAKING PROPOSED TO BE SET.
- 5/8 INCH IRON ROD W/O CAP

DATE	
BY	
MADE	
CHECKED	
IN	
NO.	
NO.	

CRYSTAL LAWS SUBDIVISION
RECORDED MAY 02, 1928 AS DOC. NO. 417730

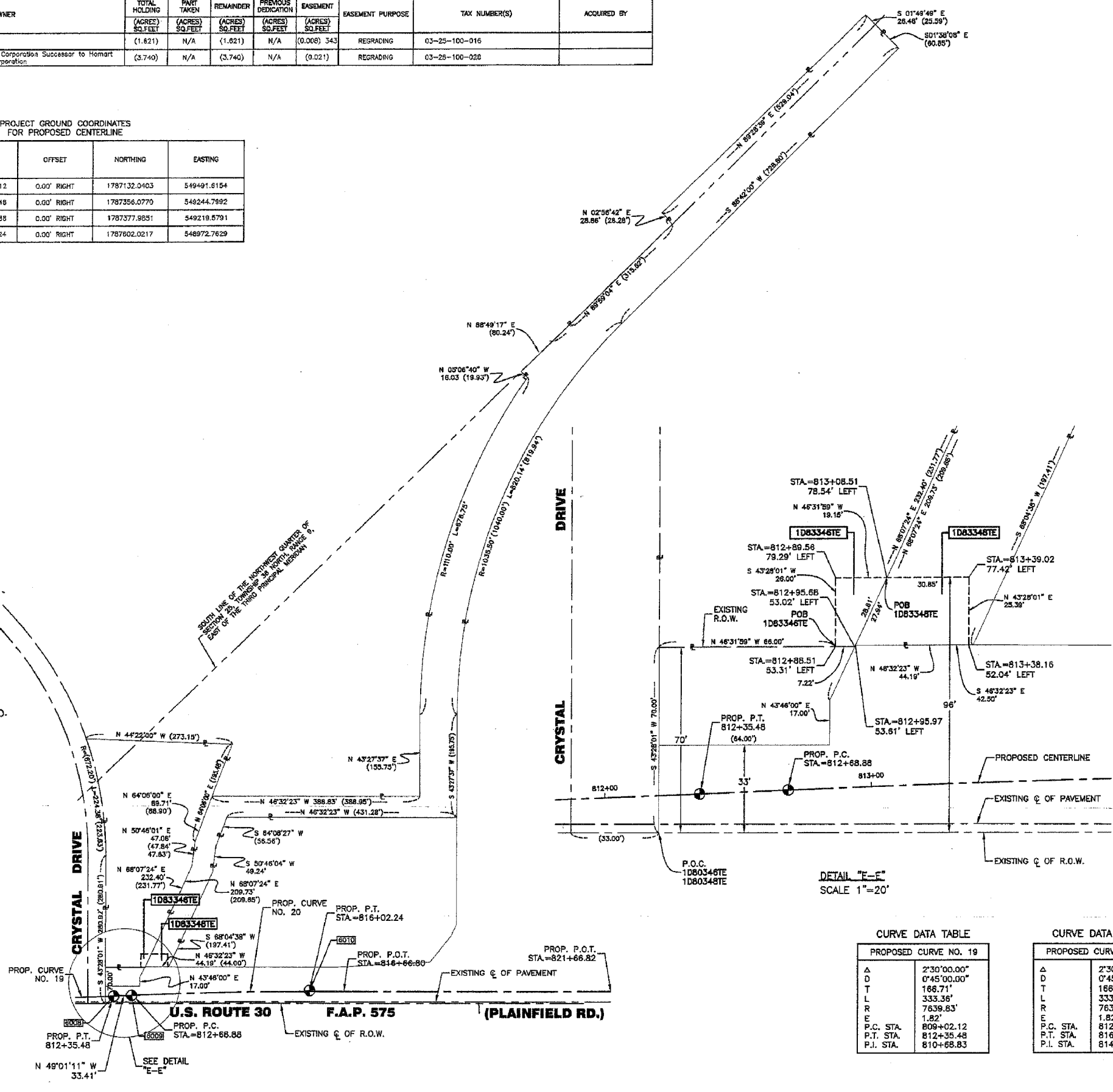

STATE OF ILLINOIS }
COUNTY OF COOK } SS

THIS IS TO CERTIFY THAT I, RANDELL E. GANN, AN ILLINOIS PROFESSIONAL LAND SURVEYOR, HAVE SURVEYED THE PLAT OF HIGHWAYS SHOWN HEREON IN SECTION 25, TOWNSHIP 36 NORTH, RANGE 9, EAST OF THE THIRD PRINCIPAL MERIDIAN, WILL COUNTY, THAT THE SURVEY IS TRUE AND COMPLETE AS SHOWN TO THE BEST OF MY KNOWLEDGE AND BELIEF, THAT THE PLAT CORRECTLY REPRESENTS SAID SURVEY, THAT ALL MONUMENTS FOUND AND ESTABLISHED ARE OF PERMANENT QUALITY AND OCCUPY THE POSITIONS SHOWN THEREON AND THAT THE MONUMENTS ARE SUFFICIENT TO ENABLE THE SURVEY TO BE RETRACED. MADE FOR THE DEPARTMENT OF TRANSPORTATION, STATE OF ILLINOIS.

DATED AT SOUTH HOLLAND, ILLINOIS THIS 31ST DAY OF JANUARY, 20 01 A.D.

ILLINOIS REGISTERED LAND SURVEYOR NO. 035-003241



COORDINATE ORIGIN:
NAD 27 STATE PLANE ILLINOIS EASTERN ZONE GROUND COORDINATES BASED UPON GRID COORDINATES FOR THIRD ORDER NGS STATION "MCALLISTER" OF NORTH = 1790953.330 EAST = 544146.340

THE COMBINED SCALE FACTOR FOR THIS PROJECT IS 0.9999487. TO OBTAIN STATE PLANE GRID COORDINATES MULTIPLY GROUND COORDINATES BY COMBINED SCALE FACTOR.

BEARING REFERENCE:
NAD 27 STATE PLANE ILLINOIS EASTERN ZONE GROUND BEARINGS

RECEIVED
DEC 17 2004
PLATS & LEGALS

ROBINSON ENGINEERING, LTD.
CONSULTING REGISTERED PROFESSIONAL ENGINEERS
AND LAND SURVEYORS
17000 SOUTH PARK AVENUE - P. O. BOX 308 - SOUTH HOLLAND, ILLINOIS 60473-0308
(708) 331-6500

CURVE DATA TABLE

PROPOSED CURVE NO. 19		PROPOSED CURVE NO. 20	
Δ	2'30"00.00"	Δ	2'30"00.00"
D	0'45"00.00"	D	0'45"00.00"
T	166.71'	T	166.71'
L	333.36'	L	333.36'
R	7659.83'	R	7659.83'
E	1.82'	E	1.82'
P.C. STA.	809+02.12	P.C. STA.	812+68.88
P.T. STA.	812+35.48	P.T. STA.	816+02.24
P.I. STA.	810+68.83	P.I. STA.	814+35.59

PLAT OF HIGHWAYS
STATE OF ILLINOIS
DEPARTMENT OF TRANSPORTATION

F.A.P. 575 U.S. ROUTE 30
CATON FARM ROAD TO HENNEPIN DRIVE WILL COUNTY
STA. 772+55.08 R-91-073-00
SCALE: 1"=100' STA. 782+00.00
SHEET C20 OF C30

BUREAU OF LAND ACQUISITION
201 WEST CENTER COURT
SCHAUMBURG, ILLINOIS 60196