

PART OF THE NORTH HALF OF SECTION 25, TOWNSHIP 36 NORTH, RANGE 9, EAST OF THE THIRD PRINCIPAL MERIDIAN, WILL COUNTY, ILLINOIS

SECTION	COUNTY	SPR. SHEETS	TOTAL SHEETS
21	WILL	290	1150
DATE	TO STA.	BY	SCALE
01/21/01	810+00	RANDALL E. GANN	1"=30'
CONTRACT NO.	60761		

LEGEND

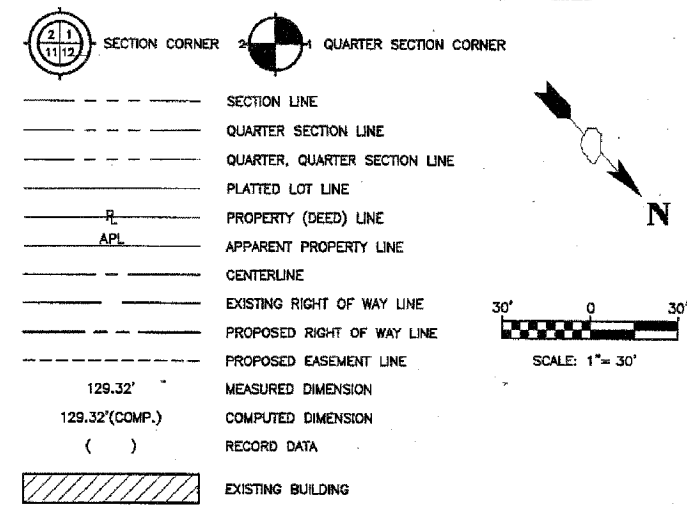

PARCEL NO.	OWNER	TOTAL HOLDING (ACRES)	PART TAKEN (ACRES)	REMAINDER (ACRES)	PREVIOUS DEDICATION (ACRES)	EASEMENT (ACRES)	EASEMENT PURPOSE	TAX NUMBER(S)	ACQUIRED BY
1D80343TE	Jesus and Lucila Alvear, husband and wife	(0.309)	N/A	(0.309)	N/A	(0.002)	DRIVE CONSTRUCTION	03-25-101-012	
1D80345TEA	Harris Bank Joliet N.A., as Trustee under provisions of a Trust Agreement dated August 1, 2001 known as Trust Number HJ-8000	(0.445)	N/A	(0.445)	N/A	(0.003)A 115A (0.003)B	DRIVE CONSTRUCTION REGRADING	03-25-101-011	

PROJECT GROUND COORDINATES FOR PROPOSED CENTERLINE

POINT NUMBER	STATION	OFFSET	NORTHING	EASTING
6006	STA=786+60.79	0.00' RIGHT	1785603.5328	551103.4386
6007	STA=809+02.12	0.00' RIGHT	1787132.0403	549491.6154
6008	STA=812+35.48	0.00' RIGHT	1787356.0770	549244.7992
6009	STA=812+68.88	0.00' RIGHT	1787377.9851	549219.5791
6010	STA=816+02.24	0.00' RIGHT	1787602.0217	548972.7829

PROJECT GROUND COORDINATES FOR PROPOSED R.O.W.

POINT NUMBER	STATION	OFFSET	NORTHING	EASTING
6111	STA=790+07.00	45.70' RIGHT	1785861.1626	550898.1806
6112	STA=809+32.33	45.31' RIGHT	1787185.7920	549500.6999

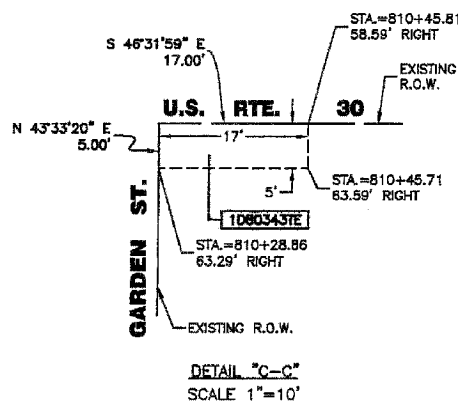

FOR DETAILS OF PARCEL 1D80339 SEE SHEET #C25 FOR TOTAL HOLDING OF PARCEL 1D80339 SEE SHEET #C19

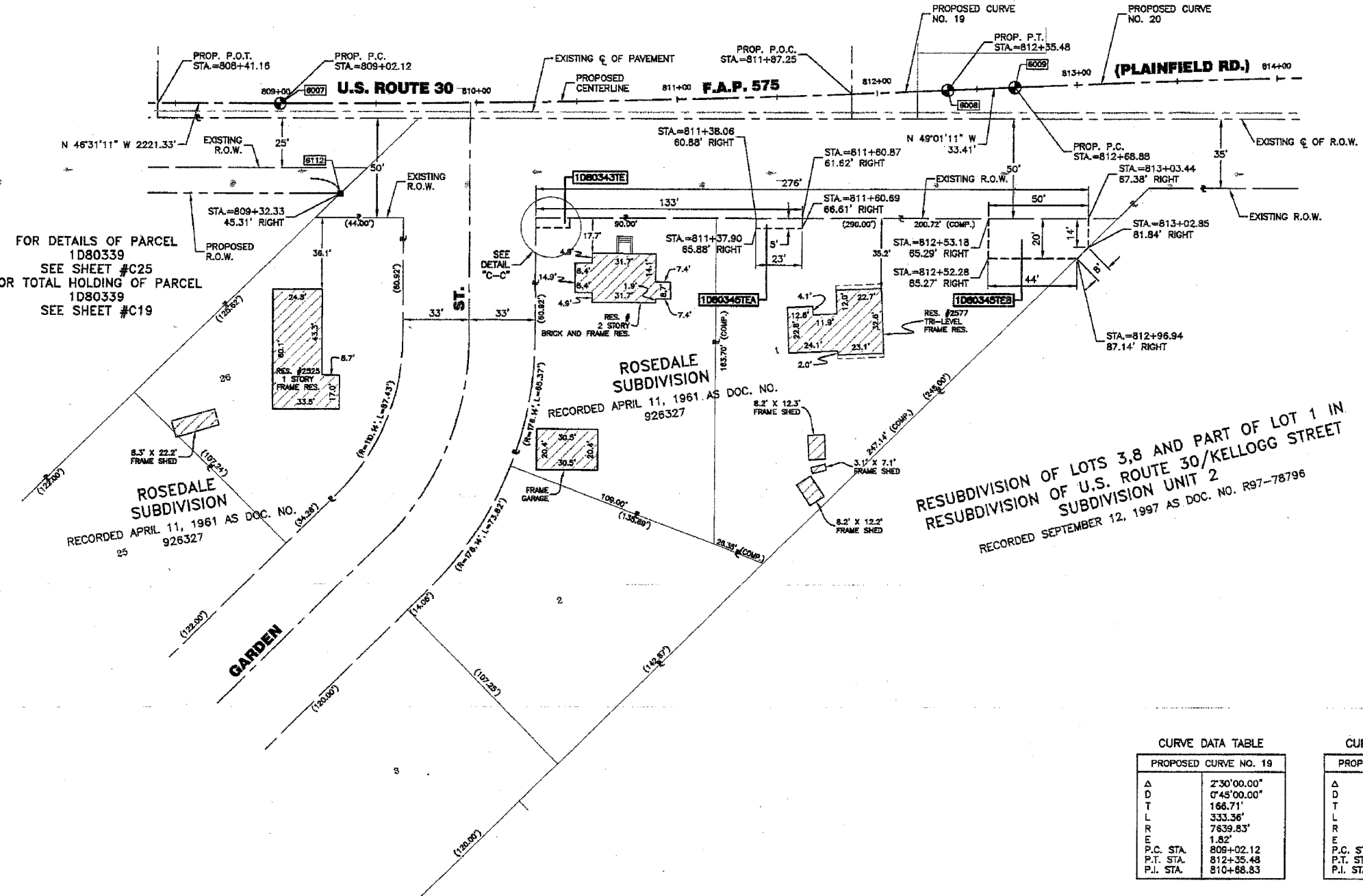

- IRON PIPE OR ROD FOUND
- REPLACED AFTER CONSTRUCTION
- + CUT CROSS FOUND OR SET
- T1 THESE STAKES REFERENCE FOUND OR SET MONUMENTATION. SET 5/8 INCH
- T2 IRON ROD FLUSH WITH GROUND TO THE FOUND IRON STAKE. IDENTIFIED BY
- T3 COLORED PLASTIC CAP BEARING SURVEYORS IDENTIFICATION NUMBER.
- BT1 THESE STAKES, IN CULTIVATED AREAS, REFERENCE FOUND OR SET
- BT2 MONUMENTATION. BURIED 5/8 INCH IRON ROD 20 INCHES BELOW
- BT3 GROUND TO THE FOUND IRON STAKE. IDENTIFIED BY COLORED PLASTIC CAP BEARING SURVEYORS IDENTIFICATION NUMBER.
- STAKING OF PROPOSED RIGHT OF WAY. SET DIVISION OF HIGHWAYS SURVEY MARKER TO MONUMENT THE POSITION SHOWN. IDENTIFIED BY INSCRIPTION DATA AND SURVEYORS IDENTIFICATION NUMBER.
- M STAKING OF PROPOSED RIGHT OF WAY IN CULTIVATED AREAS. BURIED 5/8 INCH METAL ROD 20 INCHES BELOW GROUND TO MARK FUTURE SURVEY MARKER POSITION. IDENTIFIED BY COLORED PLASTIC CAP BEARING SURVEYORS IDENTIFICATION NUMBER.
- PERMANENT SURVEY MARKER, I.D.O.T. STD. 2136 (TO BE SET BY OTHERS)
- RIGHT OF WAY STAKING PROPOSED TO BE SET.
- 5/8 INCH IRON ROD W/O CAP

SCANNED



STATE OF ILLINOIS } SS  
 COUNTY OF COOK }  
 THIS IS TO CERTIFY THAT I, RANDALL E. GANN, AN ILLINOIS PROFESSIONAL LAND SURVEYOR, HAVE SURVEYED THE PLAT OF HIGHWAYS SHOWN HEREON IN SECTION 25, TOWNSHIP 36 NORTH, RANGE 9, EAST OF THE THIRD PRINCIPAL MERIDIAN, WILL COUNTY, THAT THE SURVEY IS TRUE AND COMPLETE AS SHOWN TO THE BEST OF MY KNOWLEDGE AND BELIEF, THAT THE PLAT CORRECTLY REPRESENTS SAID SURVEY, THAT ALL MONUMENTS FOUND AND ESTABLISHED ARE OF PERMANENT QUALITY AND OCCUPY THE POSITIONS SHOWN THEREON AND THAT THE MONUMENTS ARE SUFFICIENT TO ENABLE THE SURVEY TO BE RETRACED. MADE FOR THE DEPARTMENT OF TRANSPORTATION, STATE OF ILLINOIS.  
 DATED AT SOUTH HOLLAND, ILLINOIS THIS 31ST. DAY OF JANUARY, 20 01 A.D.  
 \_\_\_\_\_  
 RANDALL E. GANN  
 ILLINOIS REGISTERED LAND SURVEYOR NO. 035-003241

COORDINATE ORIGIN:  
 NAD 27 STATE PLANE ILLINOIS EASTERN ZONE GROUND COORDINATES BASED UPON GRID COORDINATES FOR THIRD ORDER NGS STATION "MCALLISTER" OF NORTH = 1790953.330 EAST = 544149.340  
 THE COMBINED SCALE FACTOR FOR THIS PROJECT IS 0.9999487. TO OBTAIN STATE PLANE GRID COORDINATES MULTIPLY GROUND COORDINATES BY COMBINED SCALE FACTOR.  
 BEARING REFERENCE:  
 NAD 27 STATE PLANE ILLINOIS EASTERN ZONE GROUND BEARINGS

RECEIVED  
 JAN 20 2005  
 PLATS & LEGALS

ROBINSON ENGINEERING, LTD.  
 CONSULTING REGISTERED PROFESSIONAL ENGINEERS AND LAND SURVEYORS  
 17009 SOUTH PARK AVENUE - P. O. BOX 368 - SOUTH HOLLAND, ILLINOIS 60473-0368  
 (708) 331-3700 FAX (708) 331-3668

CURVE DATA TABLE

PROPOSED CURVE NO. 19	
Δ	2°30'00.00"
D	0°45'00.00"
T	166.71'
L	333.36'
R	7639.83'
E	1.82'
P.C. STA.	809+02.12
P.T. STA.	812+35.48
P.I. STA.	810+68.83

CURVE DATA TABLE

PROPOSED CURVE NO. 20	
Δ	2°30'00.00"
D	0°45'00.00"
T	166.71'
L	333.36'
R	7639.83'
E	1.82'
P.C. STA.	812+68.88
P.T. STA.	816+02.24
P.I. STA.	814+35.59

PLAT OF HIGHWAYS  
 STATE OF ILLINOIS  
 DEPARTMENT OF TRANSPORTATION  
 F.A.P. 575 U.S. ROUTE 30  
 CATON FARM ROAD TO WILL COUNTY  
 HENNEPIN DRIVE R-91-073-00  
 1D80343, 0345  
 SCALE: 1"=30' SHEET C21 OF C30

BUREAU OF LAND ACQUISITION  
 201 WEST CENTER COURT  
 SCHAMBURG, ILLINOIS 60196