

PART OF THE SOUTH HALF OF SECTION 25, TOWNSHIP 36 NORTH, RANGE 9, EAST OF THE THIRD PRINCIPAL MERIDIAN, WILL COUNTY, ILLINOIS

PARCEL NO.	OWNER	TOTAL HOLDING (ACRES)	PART TAKEN (ACRES)	REMAINDER (ACRES)	PREVIOUS DEDICATION (ACRES)	EASEMENT (ACRES)	EASEMENT PURPOSE	TAX NUMBER(S)	ACQUIRED BY
1D80333	First National Bank of Joliet, as Trustee under Trust Agreement dated January 23, 1998, and known as Trust Number 4876	(1.899)	(0.164)	(1.735)	(0.107)	N/A	N/A	03-25-400-013	
1D80335	Nat J. Rowell, as Trustee under the terms and provisions of a Trust Agreement dated the 11th day of November, 1993, and designated the Nat J. Rowell, Sr. Trust Agreement	(2.510)	(0.248)	(2.262)	(0.164)	N/A	N/A	03-25-400-011	
1D80337	Nat J. Rowell and Gracie W. Rowell, his wife, as joint tenants	(0.449)	(0.074)	(0.375)	(0.049)	N/A	N/A	03-25-400-012	

PROJECT GROUND COORDINATES FOR PROPOSED CENTERLINE

POINT NUMBER	STATION	OFFSET	NORTHING	EASTING
6006	STA.=786+80.79	0.00' RIGHT	1785603.5326	551103.4386
6007	STA.=809+02.12	0.00' RIGHT	1787132.0403	549491.6154

PROJECT GROUND COORDINATES FOR PROPOSED R.O.W.

POINT NUMBER	STATION	OFFSET	NORTHING	EASTING
6111	STA.=790+07.00	45.70' RIGHT	1785861.1626	550988.1806
6112	STA.=808+32.33	45.31' RIGHT	1787185.7920	549500.6999

LEGEND

TOTAL SHEETS 181
SHEET NO. 181
CONTRACT NO. 60861

SECTION CORNER (circle with 2, 1, 1, 2)
QUARTER SECTION CORNER (circle with 2, 1, 1, 2)

SECTION LINE (dashed line)
QUARTER SECTION LINE (dashed line)
QUARTER, QUARTER SECTION LINE (dashed line)
PLATTED LOT LINE (solid line)
PROPERTY (DEED) LINE (solid line)
APL APPARENT PROPERTY LINE (solid line)
CENTERLINE (dashed line)
EXISTING RIGHT OF WAY LINE (dashed line)
PROPOSED RIGHT OF WAY LINE (dashed line)
PROPOSED EASEMENT LINE (dashed line)
MEASURED DIMENSION (129.32')
COMPUTED DIMENSION (129.32'(COMP.))
RECORD DATA ()
EXISTING BUILDING (hatched area)

SCALE: 1" = 30'

IRON PIPE OR ROD FOUND (circle with dot)
REPLACED AFTER CONSTRUCTION (circle with cross)
CUT CROSS FOUND OR SET (+)
T1 THESE STAKES REFERENCE FOUND OR SET MONUMENTATION. SET 5/8 INCH IRON ROD FLUSH WITH GROUND TO THE FOUND IRON STAKE. IDENTIFIED BY COLORED PLASTIC CAP BEARING SURVEYORS IDENTIFICATION NUMBER.
T2 IRON ROD FLUSH WITH GROUND TO THE FOUND IRON STAKE. IDENTIFIED BY COLORED PLASTIC CAP BEARING SURVEYORS IDENTIFICATION NUMBER.
T3 COLORED PLASTIC CAP BEARING SURVEYORS IDENTIFICATION NUMBER.
BT1 THESE STAKES, IN CULTIVATED AREAS, REFERENCE FOUND OR SET MONUMENTATION. BURIED 5/8 INCH IRON ROD 20 INCHES BELOW GROUND TO THE FOUND IRON STAKE. IDENTIFIED BY COLORED PLASTIC CAP BEARING SURVEYORS IDENTIFICATION NUMBER.
BT2 MONUMENTATION. BURIED 5/8 INCH IRON ROD 20 INCHES BELOW GROUND TO THE FOUND IRON STAKE. IDENTIFIED BY COLORED PLASTIC CAP BEARING SURVEYORS IDENTIFICATION NUMBER.
BT3 GROUND TO THE FOUND IRON STAKE. IDENTIFIED BY COLORED PLASTIC CAP BEARING SURVEYORS IDENTIFICATION NUMBER.
M STAKING OF PROPOSED RIGHT OF WAY. SET DIVISION OF HIGHWAYS SURVEY MARKER TO MONUMENT THE POSITION SHOWN. IDENTIFIED BY INSCRIPTION DATA AND SURVEYORS IDENTIFICATION NUMBER.
M STAKING OF PROPOSED RIGHT OF WAY IN CULTIVATED AREAS. BURIED 5/8 INCH METAL ROD 20 INCHES BELOW GROUND TO MARK FUTURE SURVEY MARKER POSITION. IDENTIFIED BY COLORED PLASTIC CAP BEARING SURVEYORS IDENTIFICATION NUMBER.
PERMANENT SURVEY MARKER, I.D.O.T. STD. 2135 (TO BE SET BY OTHERS) (circle with cross)
RIGHT OF WAY STAKING PROPOSED TO BE SET. (square)
5/8 INCH IRON ROD W/O CAP (circle with dot)

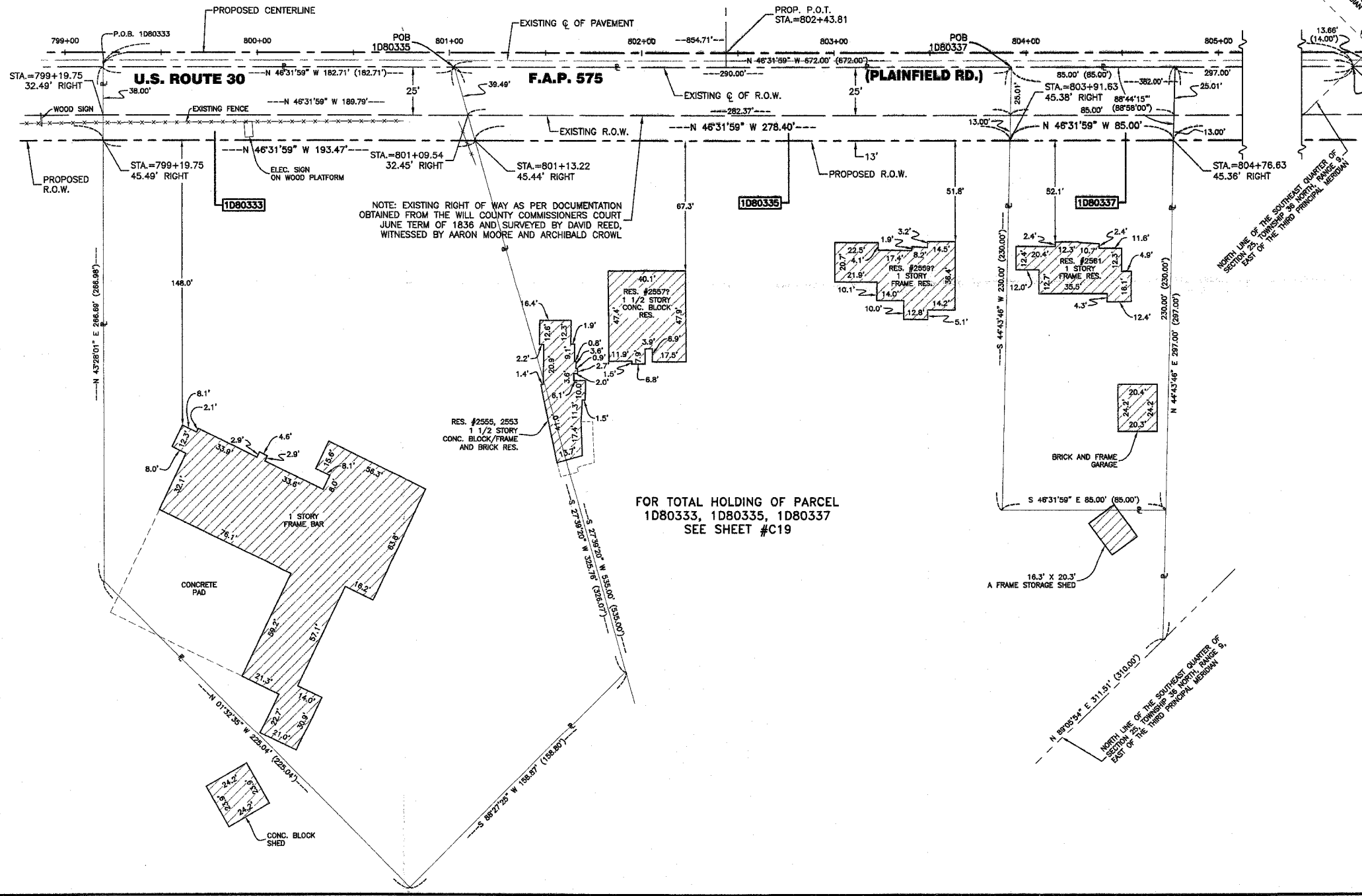

STATE OF ILLINOIS }
COUNTY OF COOK } SS

THIS IS TO CERTIFY THAT I, RANDELL E. GANN, AN ILLINOIS PROFESSIONAL LAND SURVEYOR, HAVE SURVEYED THE PLAT OF HIGHWAYS SHOWN HEREON IN SECTION 25, TOWNSHIP 36 NORTH, RANGE 9, EAST OF THE THIRD PRINCIPAL MERIDIAN, WILL COUNTY, THAT THE SURVEY IS TRUE AND COMPLETE AS SHOWN TO THE BEST OF MY KNOWLEDGE AND BELIEF; THAT THE PLAT CORRECTLY REPRESENTS SAID SURVEY, THAT ALL MONUMENTS FOUND AND ESTABLISHED ARE OF PERMANENT QUALITY AND OCCUPY THE POSITIONS SHOWN THEREON AND THAT THE MONUMENTS ARE SUFFICIENT TO ENABLE THE SURVEY TO BE RETRACED. MADE FOR THE DEPARTMENT OF TRANSPORTATION, STATE OF ILLINOIS.

DATED AT SOUTH HOLLAND, ILLINOIS THIS 31ST DAY OF JANUARY, 20 01 A.D.



ILLINOIS REGISTERED LAND SURVEYOR NO. 035-003241

COORDINATE ORIGIN:
NAD 27 STATE PLANE, ILLINOIS EASTERN ZONE GROUND COORDINATES BASED UPON GRID COORDINATES FOR THIRD ORDER NGS STATION "MCALLISTER" OF NORTH = 1790953.330 EAST = 544149.340

THE COMBINED SCALE FACTOR FOR THIS PROJECT IS 0.9999487. TO OBTAIN STATE PLANE GRID COORDINATES MULTIPLY GROUND COORDINATES BY COMBINED SCALE FACTOR.

BEARING REFERENCE:
NAD 27 STATE PLANE, ILLINOIS EASTERN ZONE GROUND BEARINGS

RECEIVED
OCT 28 2004
PLATS & LEGALS

ROBINSON ENGINEERING, LTD.
CONSULTING REGISTERED PROFESSIONAL ENGINEERS AND LAND SURVEYORS
17000 SOUTH PARK AVENUE - P. O. BOX 388 - SOUTH HOLLAND, ILLINOIS, 60473-0388
(708) 331-6700 FAX (708) 331-3626

PLAT OF HIGHWAYS
STATE OF ILLINOIS
DEPARTMENT OF TRANSPORTATION

F.A.P. 575 U.S. ROUTE 30
CATON FARM ROAD TO WILL COUNTY
HENNEPIN DRIVE R-91-073-00
1D80333, 0335, 0337
SCALE: 1"=30' SHEET C24 OF C30

BUREAU OF LAND ACQUISITION
201 WEST CENTER COURT
SCHAUMBURG, ILLINOIS 60196