

PART OF THE SOUTH HALF OF SECTION 25, TOWNSHIP 36 NORTH, RANGE 9, EAST OF THE THIRD PRINCIPAL MERIDIAN, WILL COUNTY, ILLINOIS

TOTAL SHEETS 390 SHEET NO. 164
CONTRACT NO. 60861

LEGEND

- SECTION CORNER
- QUARTER SECTION CORNER
- SECTION LINE
- QUARTER SECTION LINE
- PLATTED LOT LINE
- PROPERTY (DEED) LINE
- APPARENT PROPERTY LINE
- CENTERLINE
- EXISTING RIGHT OF WAY LINE
- PROPOSED RIGHT OF WAY LINE
- PROPOSED EASEMENT LINE
- 129.32' MEASURED DIMENSION
- 129.32'(COMP.) COMPUTED DIMENSION
- () RECORD DATA
- EXISTING BUILDING
- IRON PIPE OR ROD FOUND
- REPLACED AFTER CONSTRUCTION
- CUT CROSS FOUND OR SET
- T1 THESE STAKES REFERENCE FOUND OR SET MONUMENTATION. SET 5/8 INCH
- T2 IRON ROD FLUSH WITH GROUND TO THE FOUND IRON STAKE. IDENTIFIED BY
- T3 COLORED PLASTIC CAP BEARING SURVEYORS IDENTIFICATION NUMBER.
- BT1 THESE STAKES, IN CULTIVATED AREAS, REFERENCE FOUND OR SET
- BT2 MONUMENTATION. BURIED 5/8 INCH IRON ROD 20 INCHES BELOW
- BT3 GROUND TO THE FOUND IRON STAKE. IDENTIFIED BY COLORED PLASTIC CAP BEARING SURVEYORS IDENTIFICATION NUMBER.
- STAKING OF PROPOSED RIGHT OF WAY. SET DIVISION OF HIGHWAYS SURVEY MARKER TO MONUMENT THE POSITION SHOWN. IDENTIFIED BY INSCRIPTION DATA AND SURVEYORS IDENTIFICATION NUMBER.
- STAKING OF PROPOSED RIGHT OF WAY IN CULTIVATED AREAS. BURIED 5/8 INCH METAL ROD 20 INCHES BELOW GROUND TO MARK FUTURE SURVEY MARKER POSITION. IDENTIFIED BY COLORED PLASTIC CAP BEARING SURVEYORS IDENTIFICATION NUMBER.
- PERMANENT SURVEY MARKER, I.D.O.T. STD. 2135 (TO BE SET BY OTHERS)
- RIGHT OF WAY STAKING PROPOSED TO BE SET.
- 5/8 INCH IRON ROD W/O CAP

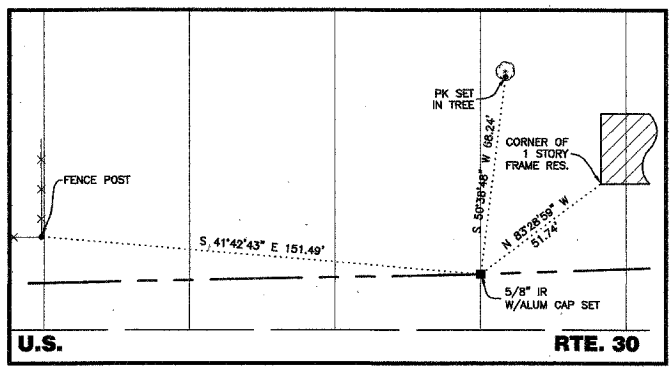
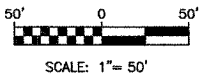

POINT NUMBER 6056
STATION: 783+65.04 OFFSET: 49.99' LEFT
NORTHING: 1785353.2479 EASTING: 551303.2984

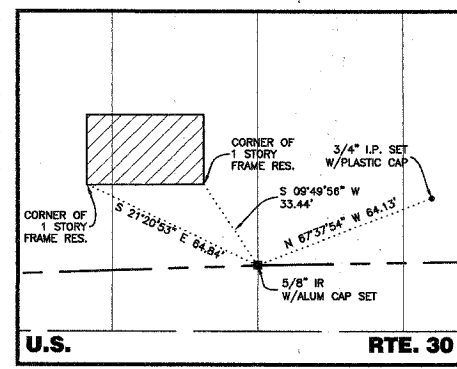

POINT NUMBER 6057
STATION: 784+64.87 OFFSET: 50.49' LEFT
NORTHING: 1785419.5086 EASTING: 551228.2885

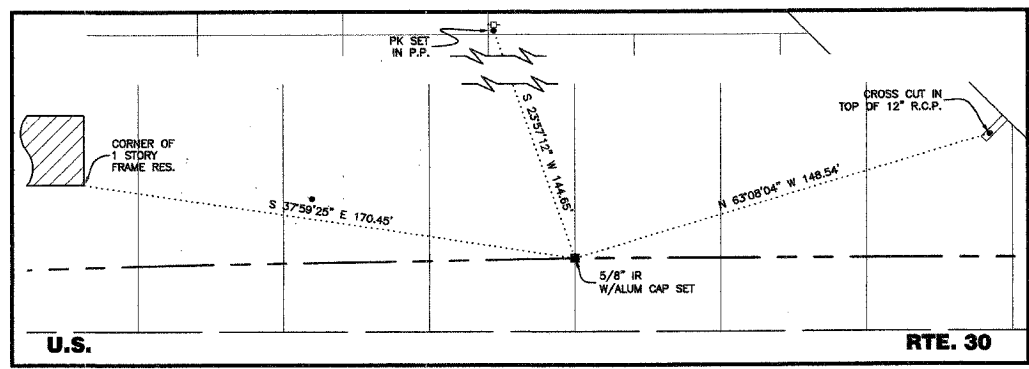

POINT NUMBER 6058
STATION: 786+14.02 OFFSET: 50.45' LEFT
NORTHING: 1785520.9016 EASTING: 551117.6593

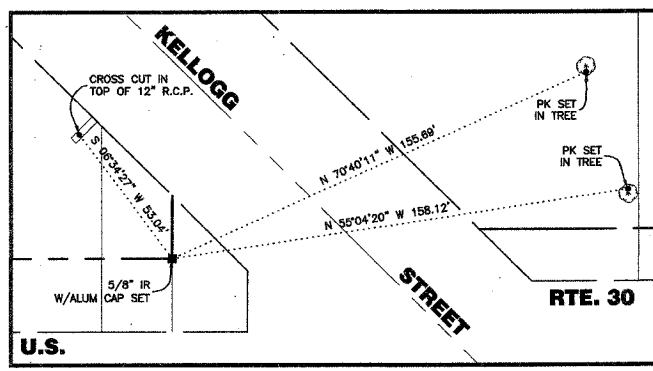

POINT NUMBER 6059
STATION: 787+87.80 OFFSET: 50.23' LEFT
NORTHING: 1785640.7160 EASTING: 550991.2253

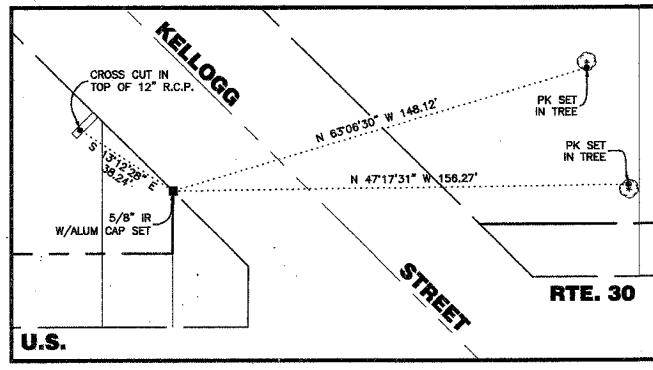

POINT NUMBER 6060
STATION: 787+87.90 OFFSET: 71.64' LEFT
NORTHING: 1785625.2552 EASTING: 550976.4155

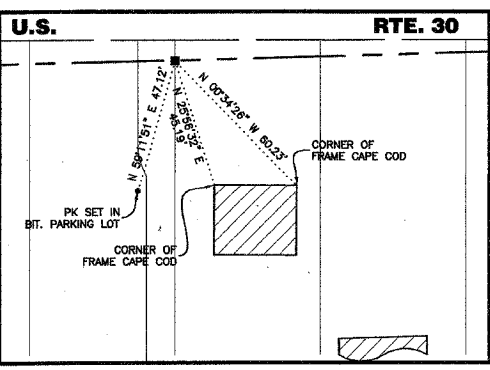
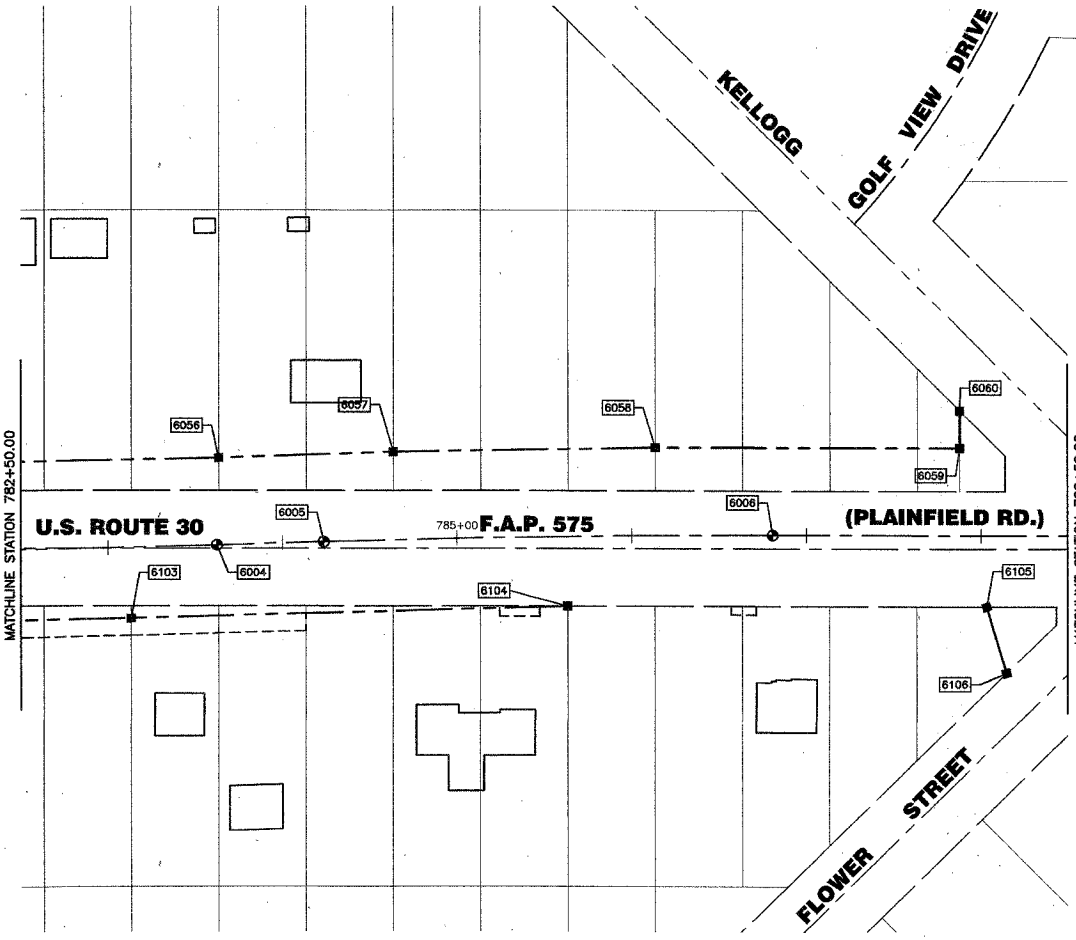

POINT NUMBER 6103
STATION: 783+12.25 OFFSET: 40.56' RIGHT
NORTHING: 1785385.4877 EASTING: 551403.0274

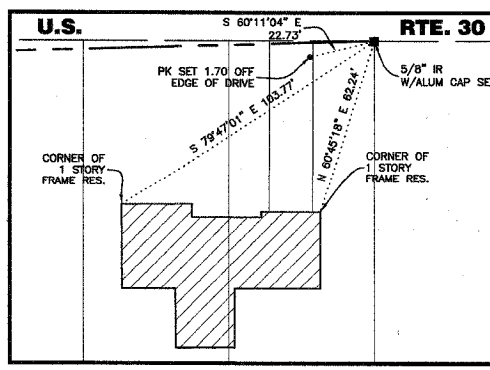

POINT NUMBER 6104
STATION: 785+62.70 OFFSET: 40.00' RIGHT
NORTHING: 1785552.3166 EASTING: 551216.8049

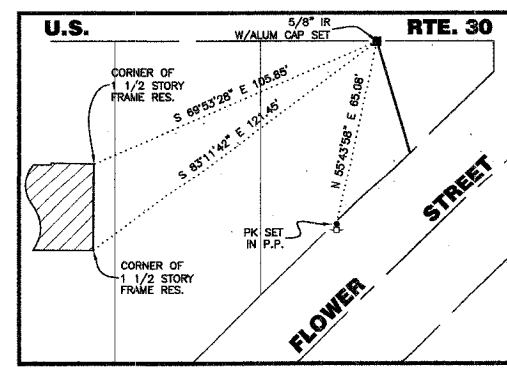

POINT NUMBER 6105
STATION: 788+03.20 OFFSET: 40.76' RIGHT
NORTHING: 1785717.3402 EASTING: 551042.6640

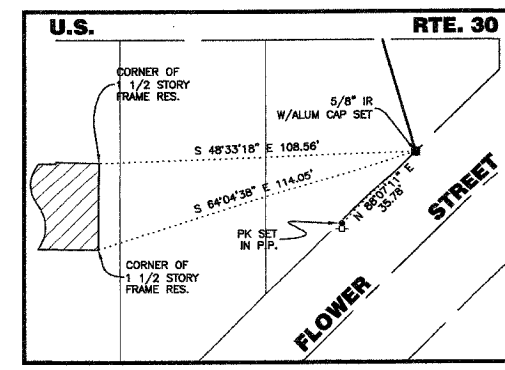

POINT NUMBER 6106
STATION: 788+14.53 OFFSET: 78.89' RIGHT
NORTHING: 1785752.8079 EASTING: 551060.6805

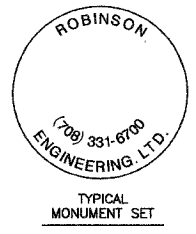

ROBINSON ENGINEERING, LTD.
CONSULTING REGISTERED PROFESSIONAL ENGINEERS
AND LAND SURVEYORS
17000 SOUTH PARK AVENUE - P. O. BOX 398 - SOUTH HOLLAND, ILLINOIS, 60473-0398
(708) 331-6700 FAX (708) 331-3828

PLAT OF HIGHWAYS
STATE OF ILLINOIS
DEPARTMENT OF TRANSPORTATION
F.A.P. 575 U.S. ROUTE 30
CATON FARM ROAD TO WILL COUNTY
HENNEPIN DRIVE R-91-073-00
STA. 782+50.00 STA. 788+50.00
SCALE: 1"=50', TIES 1"=30' SHEET C27 OF C30

BUREAU OF LAND ACQUISITION
201 WEST CENTER COURT
SCHAUMBURG, ILLINOIS 60196

DATE	
BY	
MADE	
CHECKED	
INDEXED	
NOTEBOOK NO.	