

F.A.P. RTE.	SECTION	COUNTY	TOTAL SHEETS	SHEET NO.
575	14-B-R1 & 15N-3	WILL	143	110
STA.		TO STA.		
FED. ROAD DIST. NO.		ILLINOIS FED. AID PROJECT		

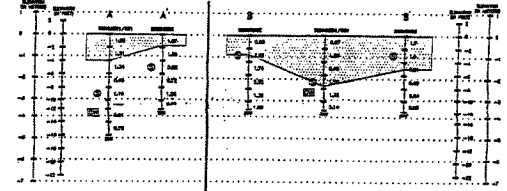
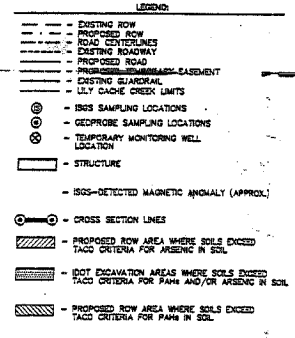
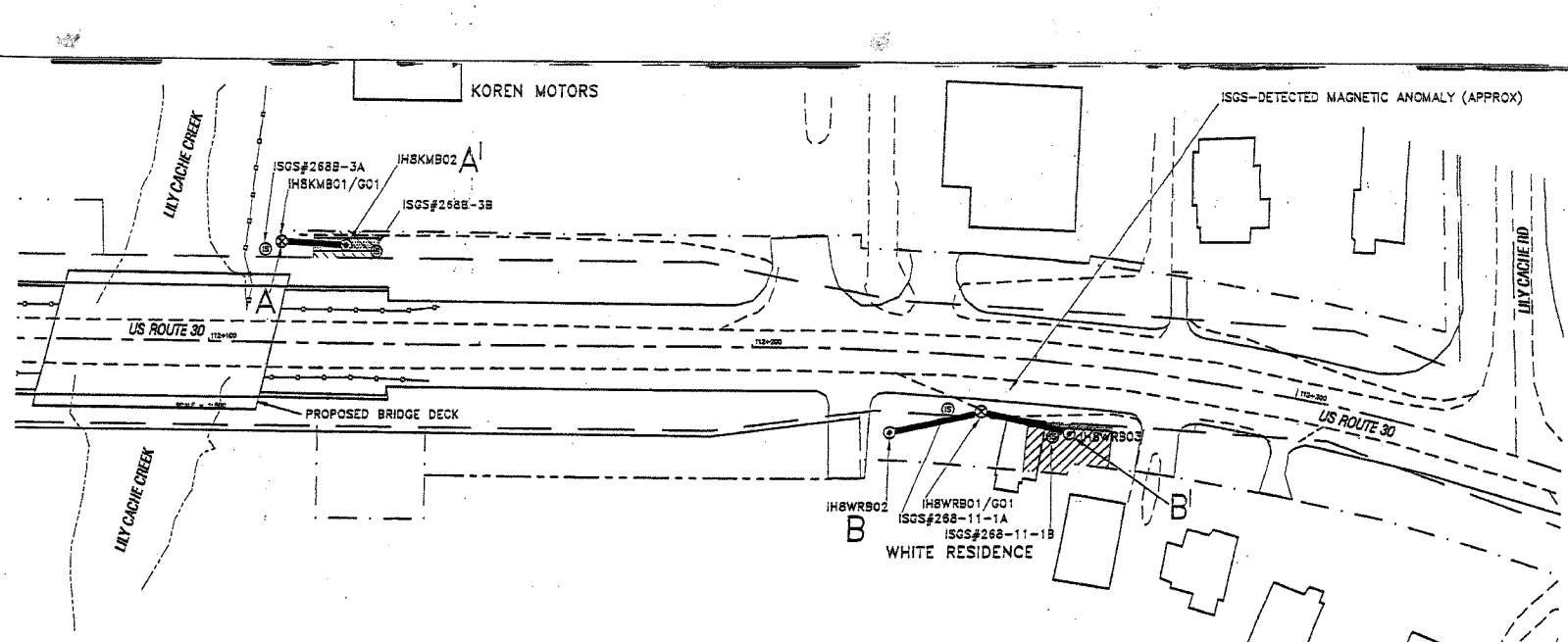

CROSS SECTION LEGEND

SOIL SAMPLE COLLECTED
 - SOIL SAMPLE COLLECTED
 - SOIL SAMPLE COLLECTED
 - NO READING (EXCEEDS LIMITS)
 - NO READING (EXCEEDS LIMITS)
 - NO READING (EXCEEDS LIMITS)
 - NO READING (EXCEEDS LIMITS)
 - NO READING (EXCEEDS LIMITS)
 - NO READING (EXCEEDS LIMITS)

HORIZONTAL SCALE 1:50
 VERTICAL SCALE 1:100

PROPERTY	CONTAMINANTS OF CONCERN										PROPERTY
	KOREN MOTORS					WHITE RESIDENCE					
	SAMPLE NUMBER	IHSKMB01(8-10)	IHSKMB01(8-10)D	IHSKMB02(4-8)	IHSKMG01	IHSKMG01D	IHSWRB01(8-8)	IHSWRB02(2-4)	IHSWRB03(2-4)	IHSWRG01	
MATRIX	Soil	Soil	Soil	Water	Water	Soil	Soil	Soil	Water	Water	MATRIX
SAMPLE DEPTH (m)	2.4-3.0	2.4-3.0	1.2-1.8	0.0-0.0	0.0-0.0	1.8-2.4	0.8-1.2	0.8-1.2	0.0-0.0	0.0-0.0	SAMPLE DEPTH (m)
ANALYTE GROUP (Units) / ANALYTE											
Polynuclear Aromatic Hydrocarbons (soil: ug/kg, water: ug/L)											
Acenaphthene	160 N	111 J	1,340 n	ND	ND	ND	ND	ND	ND	ND	Acenaphthene
Anthracene	82.2 N	33.9 N	520 N	ND	ND	ND	ND	ND	ND	ND	Anthracene
Benz(a)anthracene	46.1 N	33.1 N	297 N	ND	ND	ND	3.58 J	ND	ND	ND	Benz(a)anthracene
Benz(a)pyrene	49.0 N	34.9 N	450 N	0.0918 J	0.124 J	ND	11.2 N	2.73 J	ND	ND	Benz(a)pyrene
Benz(b)fluoranthene	52.4 N	41.0 N	379 N	ND	ND	ND	9.09 J	13.4 N	ND	ND	Benz(b)fluoranthene
Benz(g,h)perylene	47.3 N nc	40.4 N nc	309 N nc	ND	ND	ND	16.7 J nc	17.3 J nc	ND	ND	Benz(g,h)perylene
Benz(k)fluoranthene	32.5 N	22.5 N	212 N	ND	ND	ND	ND	ND	ND	ND	Benz(k)fluoranthene
Chrysene	62.5 N	44.1 N	358 N	ND	ND	ND	7.84 J	4.41 J	ND	ND	Chrysene
Dibenz(a,h)anthracene	58.7 N	71.9 N	255 N	ND	ND	ND	22.2 J	25.9 N	0.107 J	ND	Dibenz(a,h)anthracene
Fluoranthene	267 N	207 N	1,570 N	ND	ND	ND	31.0 N	9.90 J	ND	ND	Fluoranthene
Fluorene	38.9 N	14.5 N	244 N	ND	ND	ND	ND	ND	ND	ND	Fluorene
Indeno(1,2,3-cd)pyrene	38.0 N	27.6 N	230 N	ND	ND	ND	11.5 N	19.0 N	ND	ND	Indeno(1,2,3-cd)pyrene
Phenanthrene	200 N nc	98.0 N nc	863 N nc	0.0764 J nc	0.0675 J nc	ND	7.70 J nc	4.03 J nc	ND	ND	Phenanthrene
Pyrene	187 N	119 N	1,180 N	ND	ND	ND	23.3 J	6.09 J	ND	ND	Pyrene
Inorganics (soil: mg/kg, water: ug/L)											
Arsenic	11.2	10.9	11.1	ND	ND	4.08	11.7	21.1	nb	ND	Arsenic
Barium	132 b	132 b	105	78.1	79.2	10.9	144 b	134 b	66.5	ND	Barium
Cadmium	1.00 b	1.11 b	1.16 b	ND	ND	0.253 J	0.517 J b	0.839 b	ND	ND	Cadmium
Chromium	18.2 b	18.4 b	13.7	ND	ND	4.35	22.9 b	25.9 b	ND	ND	Chromium
Lead	41.4 b	46.7 b	62.5 b	ND	ND	6.65	39.4 b	23.6	ND	ND	Lead
Mercury	0.125 b	0.156 b	0.103 b	ND	ND	0.0322 J	0.158 b	0.123 b	ND	ND	Mercury
Selenium	1.41 b	1.16 J b	0.976 J b	10.9 J	13.4 J	0.969 J b	ND	1.03 J b	ND	ND	Selenium
Silver	0.757 J b	0.477 J	0.644 J b	ND	ND	2.96 b	ND	0.548 J	ND	ND	Silver
TCLP Metals (mg/L)											
Arsenic	ND	ND	0.0137 J	NA	NA	ND	ND	ND	NA	NA	Arsenic
Barium	0.804	0.550	0.603	NA	NA	0.145	0.446	0.429	NA	NA	Barium
Chromium	ND	0.00124 J	0.00146 J	NA	NA	0.00134 J	0.00123 J	ND	NA	NA	Chromium
Lead	ND	ND	ND	NA	NA	0.00671 J	ND	ND	NA	NA	Lead
Selenium	0.0187 J	0.0152 J	0.0168 J	NA	NA	0.0167 J	0.0108 J	0.0142 J	NA	NA	Selenium
Silver	0.00907 J	0.00667 J	0.00625 J	NA	NA	0.0142 J	0.00658 J	0.00650 J	NA	NA	Silver

DATA SET AND TACO QUALITIES

Key:
 Laboratory Qualifiers and Abbreviations:
 ND = Not Detected
 NA = Not Analyzed
 J = Estimated Value
 J nc = Sample was not analyzed by discrete procedure.
 ug/kg = Micrograms per kilogram.
 ug/L = Micrograms per liter.
 n = Nonsensical.
 TCLP = Toxicity Characteristic Leaching Procedure.
 SPLP = Synthetic Precipitation Leaching Procedure.

TACO Qualities (Applied by E & E Chicago):
 n = No applicable TACO rules in force for this compound.
 J = Not measured pursuant to Tier 1 and Remediation Objectives for Residential and Industrial/Commercial Properties (see Appendix A, Table A.1).
 J nc = Not measured pursuant to Tier 1 and Remediation Objectives for Residential and Industrial/Commercial Properties (see Appendix A, Table A.1 and A.2).
 J = Not measured pursuant to background concentrations for applicable inorganic anions as listed by State Comp. TACO Appendix A, Table C.

FOR INFORMATION ONLY

ecology and environment, inc.
 International Specialists in the Environment

DESIGNED BY: R. SLAUGHTER	CHECKED BY: A. KLEESCHULTE
DRAWN BY: R. SLAUGHTER	APPROVED BY: D. TIEBOUT/D. KLATT

PLOTTED: 04-23-2002

INVESTIGATION DATA SUMMARY:
 1) BORING LOCATIONS
 2) VOC HEADSPACE CROSS-SECTIONAL PROFILES
 3) TABLE OF CONTAMINANTS OF CONCERN

CONTRACT PTB #: 110-047 ROUTE: US RTE 30
 IDOT PROJECT #: P-91-051-86 PLAINFIELD
 WORK ORDER #: 056 WILL CO., IL

SCALE	DATE ISSUED	C.A.S. FILE NO.	DRAWING NO.	REV.
SEE ABOVE	APR 2002	IHS0018_P11	PLATE 1	