

REF-  
REF-  
REF-

F.A.U. RTE.	SECTION	COUNTY	TOTAL SHEETS	SHEET NO.
3578	1314 RS-3	COOK	23	10
STA.		TO STA.		
FED. ROAD DIST. NO. 1		ILLINOIS FED. AID PROJECT		
<b>CONTRACT 62673</b>				

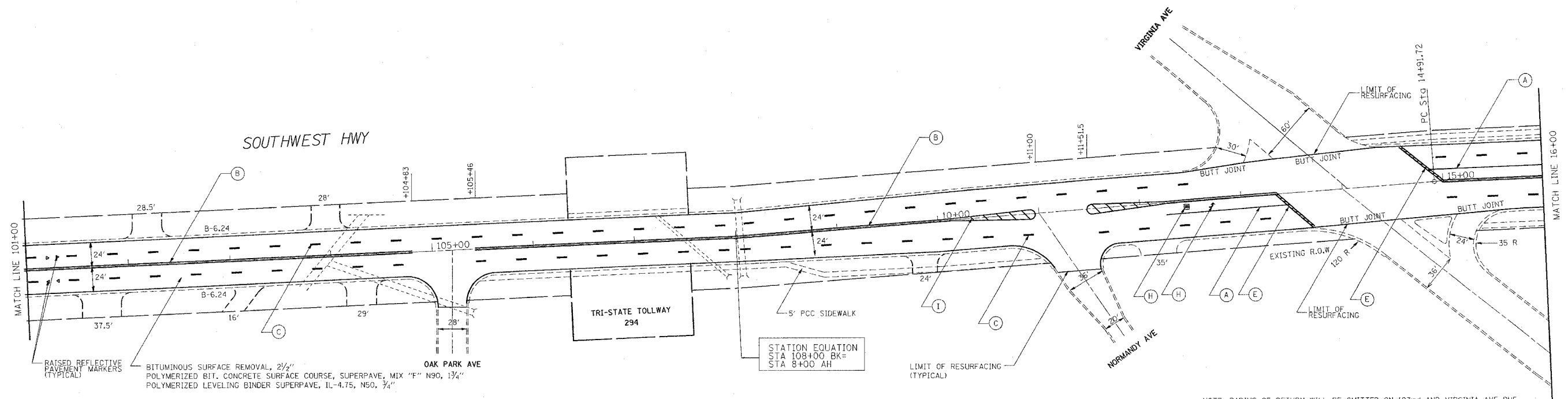
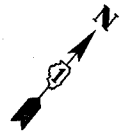

RAISED REFLECTIVE PAVEMENT MARKERS (TYPICAL)

BITUMINOUS SURFACE REMOVAL, 2 1/2"  
POLYMERIZED BIT. CONCRETE SURFACE COURSE, SUPERPAVE, MIX "F" N90, 1 3/4"  
POLYMERIZED LEVELING BINDER SUPERPAVE, IL-4.75, N50, 3/4"

OAK PARK AVE

STATION EQUATION  
STA 108+00 BK=  
STA 8+00 AH

NOTE: RADIUS OF RETURN WILL BE OMITTED ON 103-r-d AND VIRGINIA AVE DUE TO RECENT RECONSTRUCTION

NOTE: PAVEMENT MARKINGS (TYPICAL FOR ALL SHEETS)

- (A) TURN LANE LINE - 6" SOLID WHITE
- (B) CENTERLINE - 4" SOLID YELLOW (2 @ 11" C-C)
- (C) SKIP-DASH LANE LINE - 4" WHITE (10' DASH & 30' SKIP)
- (D) FIRE LANE - 6" SOLID WHITE (RT. 45 DIAGONALS, 4' C-C)
- (E) STOP & TRANSVERSE LINES 24" SOLID WHITE
- (F) CROSSWALK LINE - 6" SOLID WHITE (2 @ 6' C-C)
- (G) DOTTED LANE LINE - 6" WHITE (2' LINE, 6' SPACE)
- (H) LETTERS & SYMBOLS, 8" WHITE (LEFT & RIGHT TURN ONLY)
- (I) 12" SOLID YELLOW (RT. 45 DIAGONALS)
- (J) MEDIAN EDGE LINE - 4" SOLID YELLOW

REVISIONS	
NAME	DATE

ILLINOIS DEPARTMENT OF TRANSPORTATION

SOUTHWEST HWY

PROPOSED ROADWAY & PAVEMENT MARKING PLANS

SCALE: VERT. 1"= 50'  
HORIZ. DATE 3/28/2005

DRAWN BY  
CHECKED BY

09:08:25 03/28/2005