

F.A. RTE.	SECTION	COUNTY	TOTAL SHEETS	SHEET NO.
1419	04-00239-00-TL	COOK	34	22
FED. ROAD DIST. NO.		ILLINOIS	FED. AID PROJECT	
			83792	

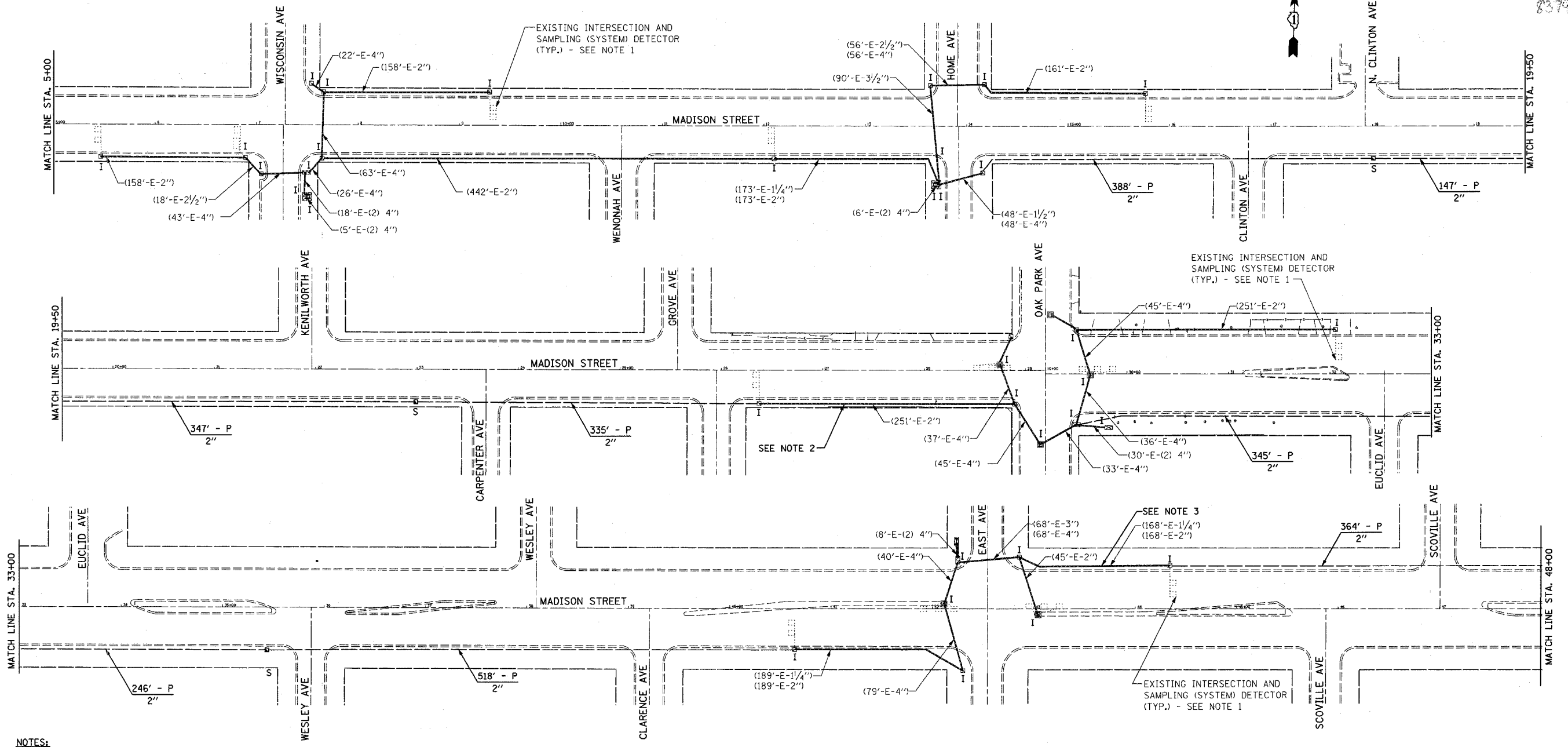

NOTES:

- EXISTING INTERSECTION DETECTOR LOOPS WILL BE REMOVED BY OTHERS DURING THE MADISON STREET RESURFACING PROJECT PRIOR TO CONSTRUCTION. DETECTOR LOOPS SHALL BE REPLACED WHERE INDICATED BY PLANS.
- THE CONTRACTOR SHALL PULL THE PROPOSED FIBER OPTIC CABLE AND TRACER CABLE THROUGH THE EXISTING CONDUIT ON THE SOUTH SIDE OF MADISON STREET BETWEEN HOME AVENUE AND OAK PARK AVENUE AND BETWEEN OAK PARK AVENUE AND EAST AVENUE. IF THE EXISTING CONDUIT IS DAMAGED PRIOR TO THE START OF CONSTRUCTION ACTIVITY, THE CONTRACTOR SHALL PUSH NEW CONDUIT OF THE ADEQUATE SIZE, AS DETERMINED BY THE ENGINEER, ADJACENT TO THE EXISTING CONDUIT AND PULL THE PROPOSED FIBER OPTIC CABLE AND TRACER CABLE THROUGH THE NEW CONDUIT. IF THE EXISTING CABLE IS DAMAGED, THE CONTRACTOR SHALL REMOVE THE DAMAGED CABLE AND REPLACE, IN KIND, WITH NEW CABLE.
- THE CONTRACTOR SHALL PULL THE PROPOSED FIBER OPTIC CABLE AND TRACER CABLE THROUGH THE EXISTING CONDUIT ON THE NORTH SIDE OF MADISON STREET BETWEEN EAST AVENUE AND RIDGELAND AVENUE. IF THE CONDUIT IS DAMAGED PRIOR TO THE START OF CONSTRUCTION ACTIVITY, THE CONTRACTOR SHALL PUSH NEW CONDUIT OF THE ADEQUATE SIZE, AS DETERMINED BY THE ENGINEER, ADJACENT TO THE EXISTING CONDUIT AND PULL THE PROPOSED FIBER OPTIC CABLE AND TRACER CABLE THROUGH THE NEW CONDUIT. IF THE EXISTING CABLE IS DAMAGED, THE CONTRACTOR SHALL REMOVE THE DAMAGED CABLE AND REPLACE, IN KIND, WITH NEW CABLE.

TRAFFIC SIGNAL LEGEND

	PROPOSED	EXISTING
CONTROLLER		
HANDHOLE		
HEAVY DUTY HANDHOLE		
DOUBLE HANDHOLE		
G. S. CONDUIT IN GROUND (CIG)		
DETECTOR LOOP		
UNIT DUCT		
SYSTEM		
INTERSECTION		
STAINLESS STEEL JUNCTION BOX		

RESTORATION OF WORK AREA
 RESTORATION OF THE TRAFFIC SIGNAL WORK AREA SHALL BE INCIDENTAL TO THE RELATED PAY ITEM SUCH AS CONTROLLER, CONDUIT, HANDHOLE, TRENCH AND BACKFILL, ETC., AND NO EXTRA COMPENSATION SHALL BE ALLOWED. ALL ROADWAY SURFACES SUCH AS SHOULDERS, MEDIANS, SIDEWALKS, BRICK PAVEMENT, ETC., SHALL BE REPLACED IN KIND. ALL DAMAGE TO MOWED LAWNS SHALL BE REPLACED WITH AN APPROVED SOD, IN ACCORDANCE WITH STANDARD SPECIFICATION.



TIME: 10:52:03 PM

DATE: 06/05/2005

FILENAME: s:\@sat\751-800\784\832\micras\interconnect\plans\interconnect1.dgn



REVISIONS	
NAME	DATE

ILLINOIS DEPARTMENT OF TRANSPORTATION	
FAU 1419 MADISON STREET INTERCONNECTION PLAN	
SCALE: VERT. HORIZ. DATE 06/05/2005	DRAWN BY KCV CHECKED BY