

NOTES:

1. REMOVE AND REPLACE EXISTING PULL BOX WITH NEW TEMPORARY SPLICE/PULL BOX (36" H x 30" W x 12" D), STAINLESS STEEL, NEMA 4 RATED MOUNTED ON THE EXISTING CONCRETE COLUMN UNDERNEATH THE POST OFFICE BUILDING. CUT AND EXTEND THE CONDUITS AND ASSOCIATED WIRING TO THE NEW TEMPORARY BOX. CONTRACTOR TO FIELD VERIFY ALL WIRING (THE SOURCE AND ITS FUNCTIONS) AND COORDINATE WITH IDOT TRAFFIC GROUP.
2. PARTIALLY CUT EXISTING 4" C AND INSTALL NEW JUNCTION BOX AND EXTEND THE NEW 1 1/4" C TO THE TEMPORARY SPLICE/PULL BOX. SPLICE THE NEW #6 WIRES TO THE EXISTING #6 WIRES AS REQUIRED FOR THE NEW NORTH AND SOUTH ADVANCED WARNING SIGNS.

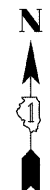

- TEMPORARY SPLICE/PULL BOX
- NEW 1 1/4" C WITH 2#6 AWG AND 1#8 AWG GROUND
- EXISTING PULL BOX IN CONCRETE BARRIER. SEE NOTE 1.
- NEW JUNCTION BOX 'JY', SS NEMA 4 RATED (12" H x 12" W x 10" D) UNDER THE ROADWAY, NOTE 2
- EXISTING 4" C WITH 2#6 AWG (SEE DWGS. E-44 AND E-119)

TEMPORARY LIGHTING - STAGE 1
SCALE: 1" = 50'-0"

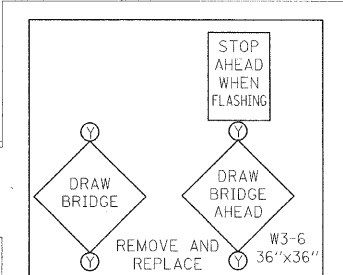

NOTE: REMOVE EXISTING BEACONS AND REPLACE WITH 12" LED AMBER FLASHING BEACONS

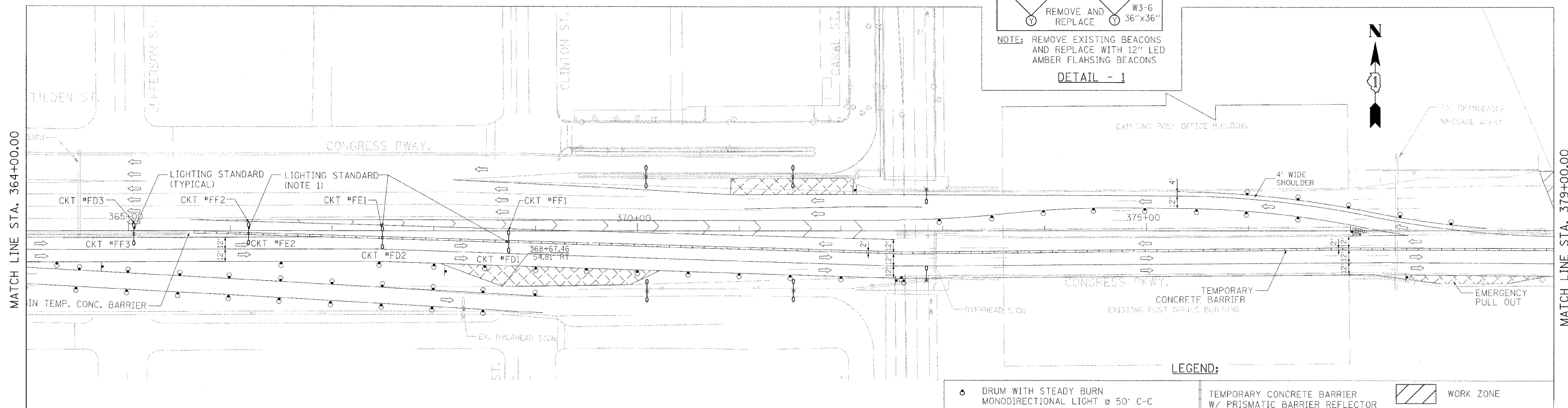

TEMPORARY LIGHTING - STAGE 2
SCALE: 1" = 50'-0"

- LEGEND:**
- DRUM WITH STEADY BURN MONODIRECTIONAL LIGHT @ 50' C-C ON TAPER AND 100' C-C ON TANGENT OR AS SHOWN ON THE PLAN
 - EXISTING TWIN ARM LIGHT POLE
 - EXISTING SINGLE ARM LIGHT POLE
 - ▨ TEMPORARY CONCRETE BARRIER W/ PRISMATIC BARRIER REFLECTOR
 - ▨ WORK ZONE
 - ▨ ACCIDENT INVESTIGATION SITE

CIRCUIT DESIGNATION:

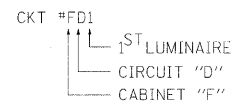

NOTES:

1. EXISTING LIGHTING STANDARD TO BE USED IN TEMPORARY LOCATION. ALL RELOCATED LIGHTING STANDARD SHALL BE POWERED FROM EXISTING CIRCUIT AS SHOWN ON THIS DRAWINGS WITH TEMPORARY WIRING. REFER TO STRUCTURAL DRAWING FOR LIGHTING STANDARD TEMPORARY LOCATION MOUNTING DETAILS.

PB Americas, Inc.
230 WEST MONROE STREET,
SUITE 900
CHICAGO, IL. 60606

USER NAME = sharma	DESIGNED - D. RAFFINGTON	REVISED -
FILE NAME = D:\606061-ahs-elc-62.dgn	DRAWN - S. SHARMA	REVISED -
PLOT SCALE = NONE	CHECKED - M. INTATANO	REVISED -
PLOT DATE = 5/7/2009	DATE - MAY 8, 2009	REVISED -

STATE OF ILLINOIS
DEPARTMENT OF TRANSPORTATION

CONSTRUCTION STAGING
TEMPORARY ROADWAY LIGHTING

SCALE: AS SHOWN SHEET NO. E-62 OF E-125 SHEETS STA. 379+06.09 TO STA. 382+45.28

F.A.P. RTE.	SECTION	COUNTY	TOTAL SHEETS	SHEET NO.
389	2424-2B-R	COOK	398	333
FED. ROAD DIST. NO. 1 ILLINOIS FED. AID PROJECT			CONTRACT NO. 60D61	