

|              |  |
|--------------|--|
| DATE         |  |
| BY           |  |
| SURVEYED     |  |
| PLOTTED      |  |
| TEMPLATE     |  |
| AREAS        |  |
| CHECKED      |  |
| FINAL SURVEY |  |
| NOTE BOOK    |  |
| NO.          |  |

|                 |  |
|-----------------|--|
| DATE            |  |
| BY              |  |
| SURVEYED        |  |
| PLOTTED         |  |
| TEMPLATE        |  |
| AREAS           |  |
| CHECKED         |  |
| ORIGINAL SURVEY |  |
| NOTE BOOK       |  |
| NO.             |  |

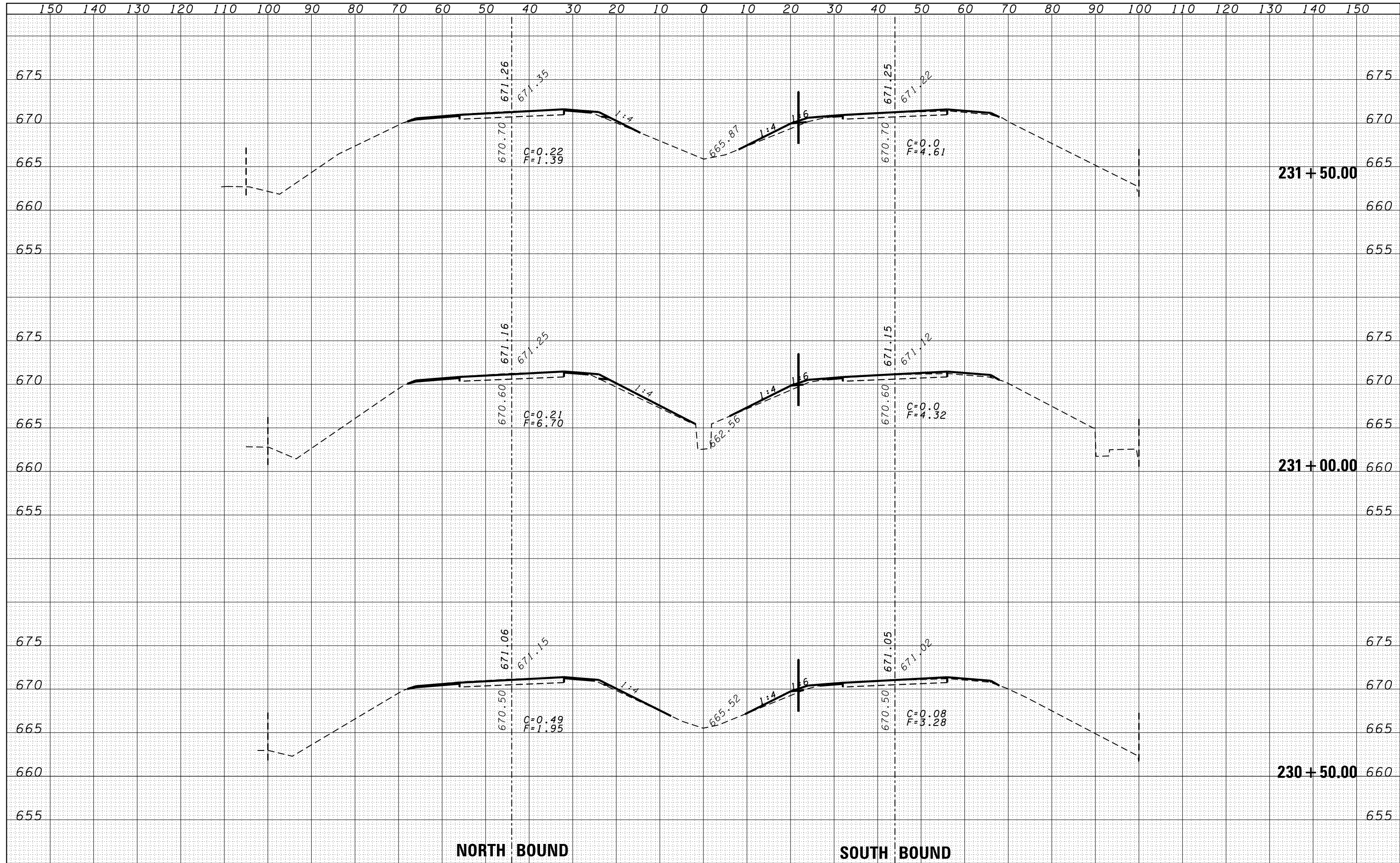

**NORTH BOUND**

**SOUTH BOUND**

FILE NAME =  
 c:\pw\_work\p1dot\duncanbd\0319542\0366C53-sh1-xssh.dgn

USER NAME = duncanbd  
 DESIGNED -  
 DRAWN -  
 CHECKED -  
 DATE - 6/10/2014

REVISIED -  
 REVISIED -  
 REVISIED -  
 REVISIED -

PLOT SCALE = 20.0000' / in.  
 PLOT DATE = 6/10/2014

**STATE OF ILLINOIS  
 DEPARTMENT OF TRANSPORTATION**

**CROSS SECTIONS**

SCALE: SHEET NO. OF SHEETS STA. 230+50.00 TO STA. 231+50.00

| F.A.I. RTE.                                   | SECTION    | COUNTY   | TOTAL SHEETS       | SHEET NO. |
|---|------------|----------|--------------------|-----------|
| 57  | (38-3)RS-2 | IROQUOIS | 186                | 108       |
| FED. ROAD DIST. NO. ILLINOIS FED. AID PROJECT |            |          | CONTRACT NO. 66C53 |           |