

|              |          |
|--------------|----------|
| DATE         |          |
| BY           |          |
| FINAL SURVEY | SURVEYED |
| NOTE BOOK    | PLOTTED  |
| NO.          | TEMPLATE |
|              | AREAS    |
|              | CHECKED  |

|                 |          |
|-----------------|----------|
| DATE            |          |
| BY              |          |
| ORIGINAL SURVEY | SURVEYED |
| NOTE BOOK       | PLOTTED  |
| NO.             | TEMPLATE |
|                 | AREAS    |
|                 | CHECKED  |

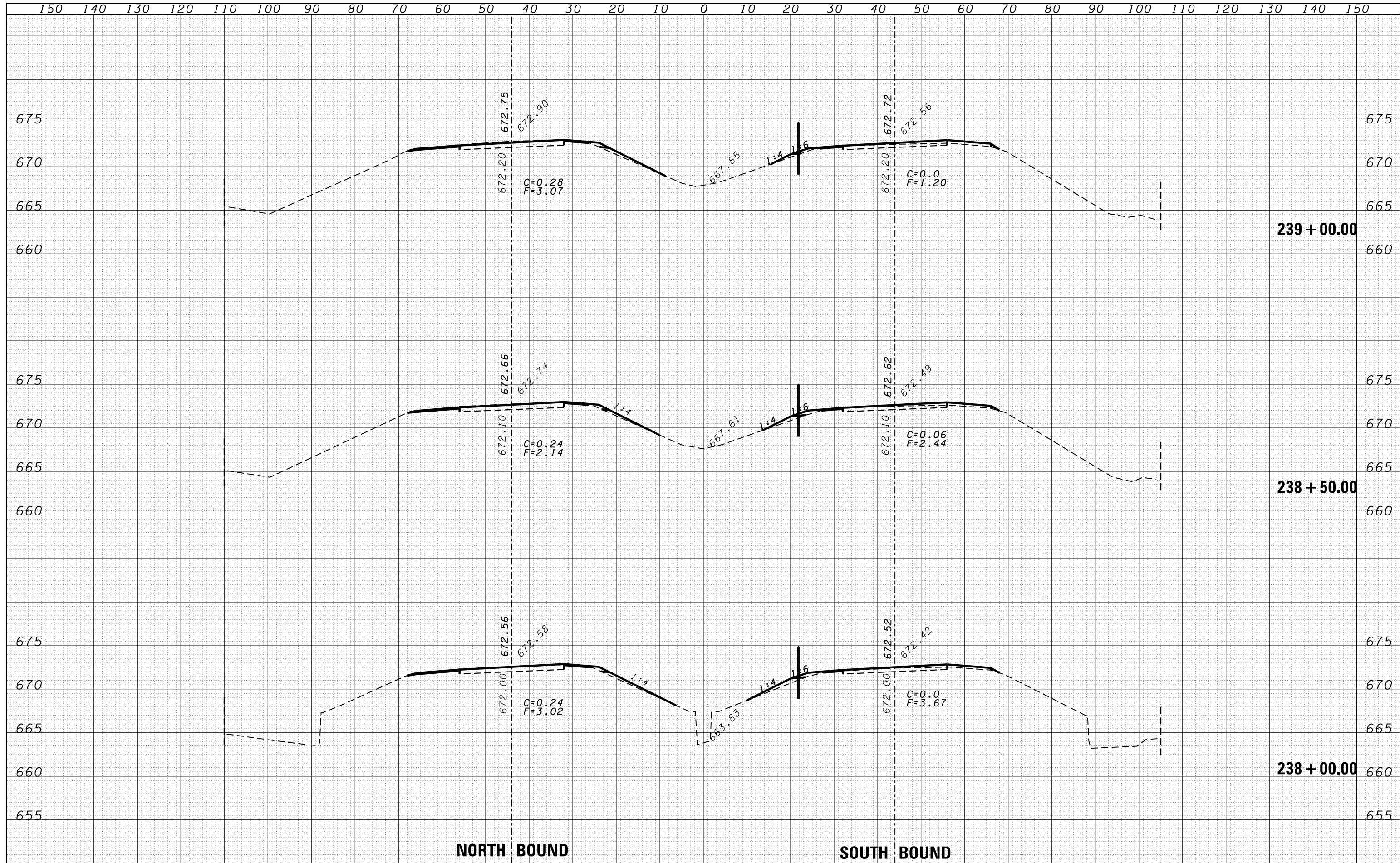

|  |                      |            |   |   |                       |             |          |        |                |                   |
|--|----------------------|------------|---|---|-----------------------|-------------|----------|--------|----------------|-------------------|
| FILE NAME =                                      | USER NAME = duncanbd | DESIGNED - | REVISED -                                     | <b>STATE OF ILLINOIS</b><br><b>DEPARTMENT OF TRANSPORTATION</b> | <b>CROSS SECTIONS</b> | F.A.I. RTE. | SECTION  | COUNTY | TOTAL SHEETS   | SHEET NO.         |
| es:\pw_work\pwtodot\duncanbd\d0319542\0366C53-sh | DRAWN -              | REVISED -  | 57  |   |                       | (38-3)RS-2  | IROQUOIS | 186    | 113            |                   |
| PLOT SCALE = 20.0000' / in.                      | CHECKED -            | REVISED -  | CONTRACT NO. 66C53                            |   |                       |             |          |        |                |                   |
| PLOT DATE = 6/10/2014                            | DATE -               | REVISED -  | FED. ROAD DIST. NO. ILLINOIS FED. AID PROJECT |   |                       |             |          |        |                |                   |
| SCALE:   |                      |            |   |   |                       | SHEET NO.   | OF       | SHEETS | STA. 238+00.00 | TO STA. 239+00.00 |