



SECTION 1
1.1 SURVEY SUMMARY SHEET

SITE INFORMATION:

Route:	<u>FAP 592</u>	Address:	<u>620 St. Louis St.</u>
County:	<u>Madison</u>	Address:	
IDOT Job No:	<u>R-98-018-17</u>	City, State Zip	<u>Edwardsville, IL</u>
Section:	<u>NA</u>	Property Type:	<u>Commercial Property</u>
Parcel No:	<u>8718027</u>	Construction Date:	<u>Circa 1970</u>
IDOT Work Order No:	<u>681</u>	Building Size (sqft):	<u>1,027</u>

ASBESTOS CONTAINING MATERIALS	
Survey Date	<u>April 5, 2021</u>
By Whom:	<u>PSI, Inc.</u>
	Firm
	IDPH License No.
	<u>Raymond Porter</u>
	<u>100-09688</u>
Results:	
Number of Material Types Sampled:	<u>9</u>
Number of Samples Collected:	<u>27</u>
Number of Materials Testing Positive:	<u>0</u>
Was Friable ACM Found?	<u>No</u>
Were Roofing Materials Sampled?	<u>Yes</u>
Are There Unique State or Local Requirements?	<u>Yes</u>
Laboratory Utilized:	
Name:	<u>PSI, Inc.</u>
Address:	<u>850 Poplar Street</u>
	<u>Pittsburgh, PA 15220</u>
Building Access Limitations:	
	<u>None</u>



ACM SURVEY RESULTS - Parcel No. 8718027
Single-family Residence
620 St. Louis Street
Edwardsville, Illinois

The following homogeneous building material types were sampled as part of this survey and their results are summarized in the table below:

MTL #	MATERIAL DESCRIPTION	LOCATION	F/NF ¹	COND. ²	% ACM ³	# SAMPLES	QUANTITY
01	Roofing shingles	Roof	NF	Good	ND	3	1,300 SF
02	Drywall/ joint compound	Throughout	NF	Good	ND	3	2,000 SF
03	Tan base/ mastic	Throughout	NF	Good	ND	3	275 LF
04	Laminate wood-patterned flooring	Patient rooms	NF	Good	ND	3	1,200 SF
05	Laminate beige-patterned flooring	Furnace room	NF	Good	ND	3	150 SF
06	12" x 12" tan floor tile/ mastic	Furnace room	NF	Good	ND	3	10 SF
07	2' x 2' white lay-in ceiling tile	Furnace room	F	Good	ND	3	12 SF
08	1' x 1' beige splined ceiling tile	Throughout	F	Good	ND	3	875 SF
09	1' x 1' white ceiling tile	Printer room, restroom	F	Good	ND	3	100 SF
TOTAL QUANTITY OF ACM							0 SF
ESTIMATED ABATEMENT COST							\$0

¹ F = Friable; NF = Nonfriable Friability is further defined in section 4.
² Cond. = Condition Of Materials Either good, fair or poor.
³ ND = None Detected
* Point Count Analysis



SECTION 6
PHOTOGRAPHS

<p>North Face</p>	<p>South Face</p>
<p>East Face/ Roof</p>	<p>West Face</p>

Legend
 ND Non Detect

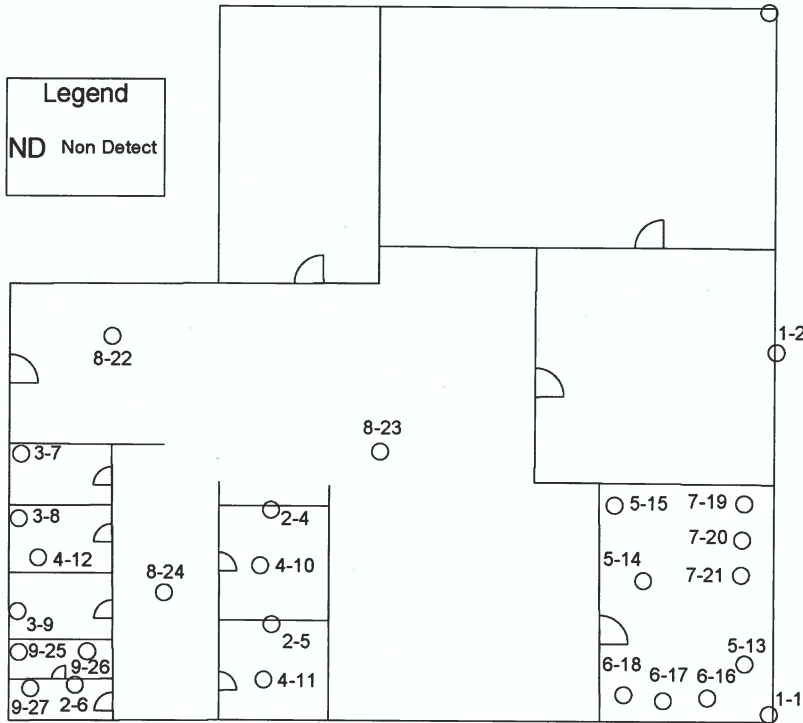

1-1 1-2 1-3	ND
Roofing Shingles	
2-4 2-5 2-6	ND
Drywall/Joint Compound	
3-7 3-8 3-9	ND
Tan Base/Mastic	
4-10 4-11 4-12	ND
Laminate Wood Patterned Flooring	
5-13 5-14 5-15	ND
Beige Wood Patterned Flooring	
6-16 6-17 6-18	ND
12" x 12" Tan Floor Tile/Mastic	
7-19 7-20 7-21	ND
2' x 2' White Lay-in Ceiling Tile	
8-22 8-23 8-24	ND
1' x 1' Beige Splined Ceiling Tile	
9-25 9-26 9-27	ND
1' x 1' White Ceiling Tile	

Anderson
 environmental

Site Layout Map (not to scale)

↑ N

620 St. Louis Street
 Edwardsville, IL
 Parcel No: 8718027

Project # 928.24
 IDOT Work Order 681

Intertek-PSI Project
 # 0047-4021



REPORT OF BULK SAMPLE ANALYSIS FOR ASBESTOS

TESTED FOR: PSI, Inc.
4421 Harrison St., Ste. 510
Hillside, IL 60162
Attn: Jeff Chapman

Project ID: 00474021
IDOT

Date Received: 4/7/2021 Date Completed: 4/14/2021 Date Reported: 4/14/2021

Analyst: Preston Hunt Work Order: 2104192 Page: 1 of 2

Table with 5 columns: Client ID, Lab ID (Layer), Sample Description (Color, Texture, Etc.) Analyst's Comment, Asbestos Content (Percent and Type), Non-asbestos Fibers (Percent and Type). Rows 1-12 showing various sample results.

Quantitation is based on a visual estimation of the relative area of bulk sample components, unless otherwise noted in the "Comments" section of this report. The results are valid only for the item tested as received. This report may not be used to claim product endorsement by NVLAP or any agency of the U.S. Government. Method used: E.P.A. Interim Method for the Determination of Asbestos in Bulk Insulation Samples (EPA 600/M4-82-020). Polarized Light Microscopy is not consistently reliable in detecting asbestos in floor coverings and similar non-friable organically bound materials. Quantitative Transmission Electron Microscopy is currently the only method that can be used to determine if the material can be considered or treated as non-asbestos containing. Samples will be disposed of within 30 days unless notified in writing by the client. No part of this report may reproduced, except in full, without written permission of the laboratory. The reporting limit is 1% by weight. NVLAP Lab Code 101350-0.

Respectfully submitted,
PSI, Inc.

George Skarupa
Approved Signatory
George Skarupa

Client ID	Lab ID (Layer)	Sample Description (Color, Texture, Etc.) <i>Analyst's Comment</i>	Asbestos Content (Percent and Type)	Non-asbestos Fibers (Percent and Type)
5-13	013A	(1) Beige, Linoleum, Homogeneous	NO ASBESTOS DETECTED	5% Synthetic Fiber
5-14	014A	(1) Beige, Linoleum, Homogeneous	NO ASBESTOS DETECTED	5% Synthetic Fiber
5-15	015A	(1) Beige, Linoleum, Homogeneous	NO ASBESTOS DETECTED	5% Synthetic Fiber
6-16	016A	(1) Tan, Floor Tile, Homogeneous (2) Gray, Mastic, Homogeneous	NO ASBESTOS DETECTED NO ASBESTOS DETECTED	None Reported None Reported
6-17	017A	(1) Tan, Floor Tile, Homogeneous (2) Gray, Mastic, Homogeneous	NO ASBESTOS DETECTED NO ASBESTOS DETECTED	None Reported None Reported
6-18	018A	(1) Tan, Floor Tile, Homogeneous (2) Gray, Mastic, Homogeneous	NO ASBESTOS DETECTED NO ASBESTOS DETECTED	None Reported None Reported
7-19	019A	(1) White, Ceiling Tile, Homogeneous	NO ASBESTOS DETECTED	30% Fibrous Glass 40% Cellulose Fiber
7-20	020A	(1) White, Ceiling Tile, Homogeneous	NO ASBESTOS DETECTED	30% Fibrous Glass 40% Cellulose Fiber
7-21	021A	(1) White, Ceiling Tile, Homogeneous	NO ASBESTOS DETECTED	30% Fibrous Glass 40% Cellulose Fiber
8-22	022A	(1) White, Ceiling Tile, Homogeneous	NO ASBESTOS DETECTED	70% Fibrous Glass
8-23	023A	(1) White, Ceiling Tile, Homogeneous	NO ASBESTOS DETECTED	70% Fibrous Glass
8-24	024A	(1) White, Ceiling Tile, Homogeneous	NO ASBESTOS DETECTED	70% Fibrous Glass
9-25	025A	(1) White, Ceiling Tile, Homogeneous	NO ASBESTOS DETECTED	100% Cellulose Fiber
9-26	026A	(1) White, Ceiling Tile, Homogeneous	NO ASBESTOS DETECTED	100% Cellulose Fiber
9-27	027A	(1) White, Ceiling Tile, Homogeneous	NO ASBESTOS DETECTED	100% Cellulose Fiber

Report Notes: (PT) Point Count Results

Quantitation is based on a visual estimation of the relative area of bulk sample components, unless otherwise noted in the "Comments" section of this report. The results are valid only for the item tested as received. This report may not be used to claim product endorsement by NVLAP or any agency of the U.S. Government. Method used: E.P.A. Interim Method for the Determination of Asbestos in Bulk Insulation Samples (EPA 600/M4-82-020). Polarized Light Microscopy is not consistently reliable in detecting asbestos in floor coverings and similar non-friable organically bound materials. Quantitative Transmission Electron Microscopy is currently the only method that can be used to determine if the material can be considered or treated as non-asbestos containing. Samples will be disposed of within 30 days unless notified in writing by the client. No part of this report may be reproduced, except in full, without written permission of the laboratory. The reporting limit is 1% by weight. NVLAP Lab Code 101350-0.

Respectfully submitted,
PSI, Inc.

Approved Signatory
George Skarupa