

FILE NAME: c:\p\0802\93\08\contract\2\design\sections\0254883\st-ashst-Mainline.dgn

**Ciorba Group, Inc.**  
 CONSULTING ENGINEERS  
 5507 North Cumberland Avenue, Suite 402  
 Chicago, Illinois 60658  
 Tel. 773.775.4009 Fax 773.775.4014

|                          |                |           |
|--------------------------|----------------|-----------|
| USER NAME = jberendzen   | DESIGNED - EPS | REVISED - |
|                          | DRAWN - NT     | REVISED - |
| PLOT SCALE = 20.0000 "/> |                |           |

**STATE OF ILLINOIS**  
**DEPARTMENT OF TRANSPORTATION**

**FAP 595 (JOHN DEERE ROAD)**  
**CROSS SECTIONS**

SCALE: SHEET NO. OF SHEETS STA. 350+50.00 TO STA. 351+50.00

| F.A.P. RTE.                                     | SECTION       | COUNTY      | TOTAL SHEETS       | SHEET NO. |
|---|---------------|-------------|--------------------|-----------|
| 595   | (142-1, 142)R | ROCK ISLAND | 1353               | 1201      |
| FED. ROAD DIST. NO. - ILLINOIS FED. AID PROJECT |               |             | CONTRACT NO. 64883 |           |

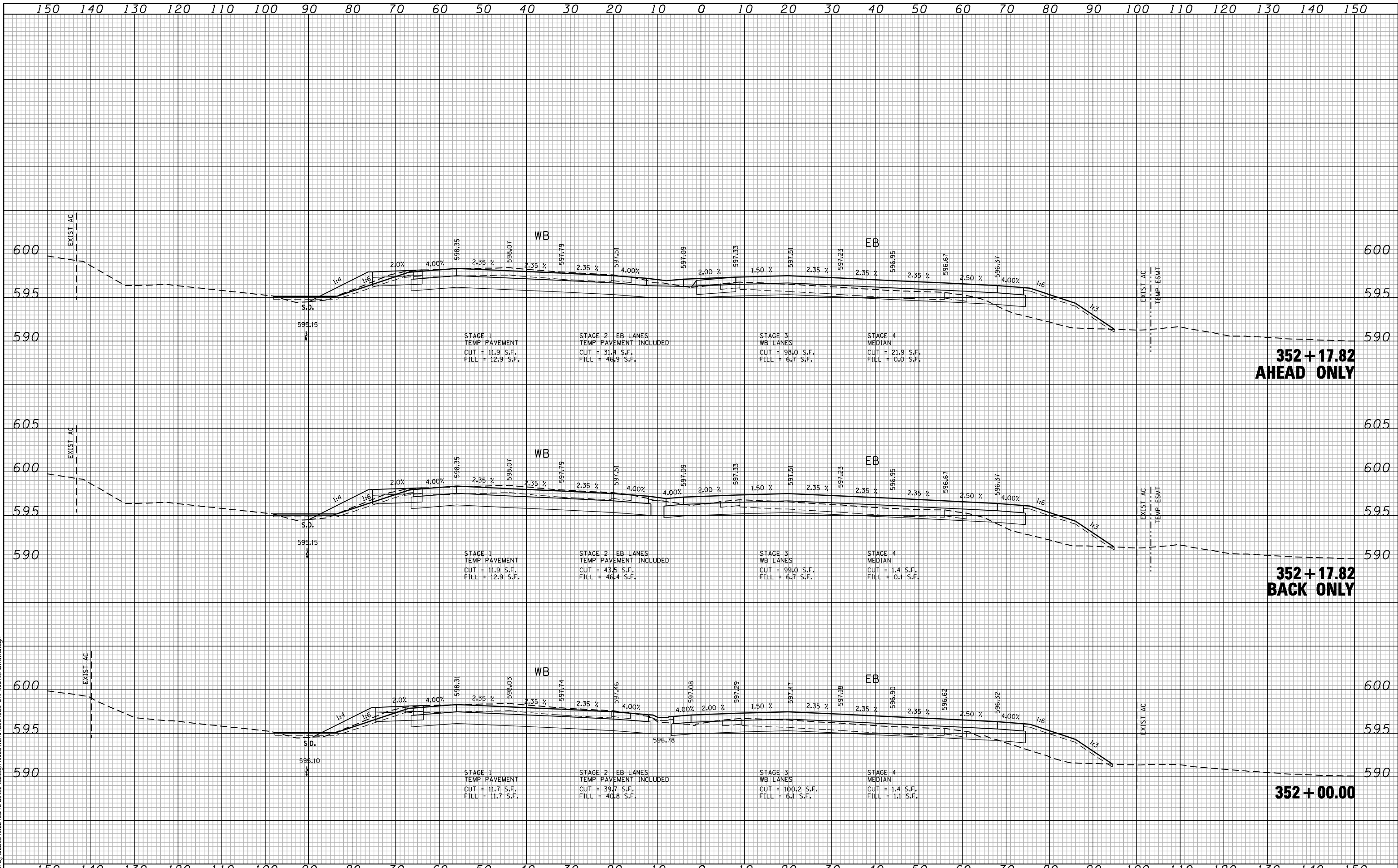

FILE NAME: c:\prow\0802\93.08\contract\_2\design\sections\0264883\st-ashst-MainLine.dgn

**CG** **Ciorba Group, Inc.**  
 CONSULTING ENGINEERS  
 5507 North Cumberland Avenue, Suite 402  
 Chicago, Illinois 60656  
 Tel. 773.775.4009 Fax 773.775.4014

|                             |                   |           |
|-----------------------------|-------------------|-----------|
| USER NAME = jberendzen      | DESIGNED - EPS    | REVISED - |
|                             | DRAWN - NT        | REVISED - |
| PLOT SCALE = 20.0000" / IN. | CHECKED - DJD     | REVISED - |
| PLOT DATE = 12/18/2014      | DATE - 12/19/2014 | REVISED - |

**STATE OF ILLINOIS  
 DEPARTMENT OF TRANSPORTATION**

**FAP 595 (JOHN DEERE ROAD)  
 CROSS SECTIONS**

SCALE: SHEET NO. OF SHEETS STA. 352+00.00 TO STA. 352+17.83

|   |               |             |                    |           |
|---|---------------|-------------|--------------------|-----------|
| F.A.P. RTE.                                     | SECTION       | COUNTY      | TOTAL SHEETS       | SHEET NO. |
| 595   | (142-1, 142)R | ROCK ISLAND | 1353               | 1202      |
| FED. ROAD DIST. NO. - ILLINOIS FED. AID PROJECT |               |             | CONTRACT NO. 64883 |           |

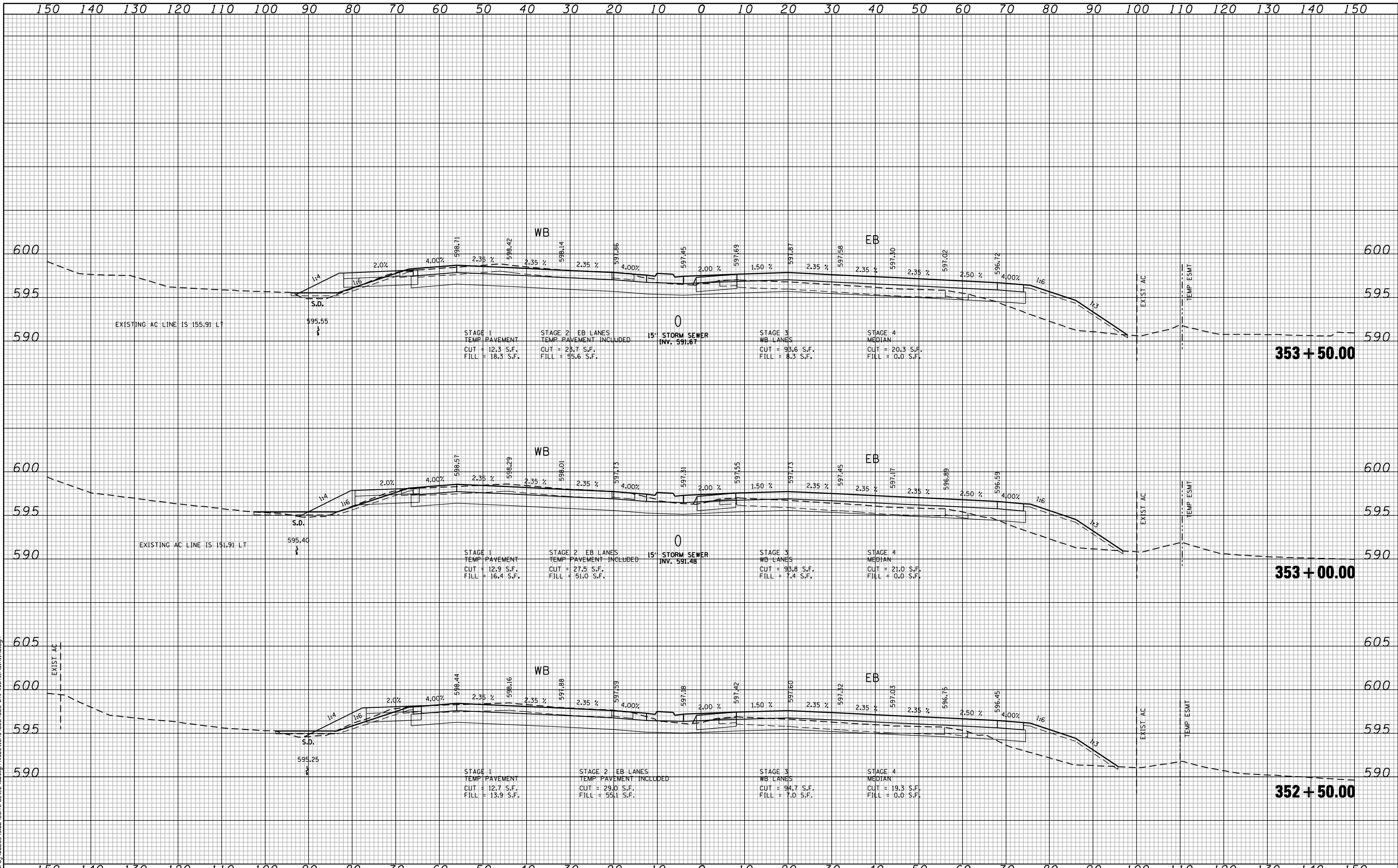

FILE NAME: c:\p09\0802\93\08\contract\2\design\sections\0254883\st-ashst-Mainline.dgn

**Ciorba Group, Inc.**  
 CONSULTING ENGINEERS  
 5507 North Cumberland Avenue, Suite 402  
 Chicago, Illinois 60658  
 Tel. 773.775.4009 Fax 773.775.4014

|                             |                   |           |
|-----------------------------|-------------------|-----------|
| USER NAME = jberendzen      | DESIGNED - EPS    | REVISED - |
| PLOT SCALE = 20.0000' / IN. | DRAWN - NT        | REVISED - |
| PLOT DATE = 12/19/2014      | CHECKED - DJD     | REVISED - |
|                             | DATE - 12/19/2014 | REVISED - |

**STATE OF ILLINOIS**  
**DEPARTMENT OF TRANSPORTATION**

**FAP 595 (JOHN DEERE ROAD)**  
**CROSS SECTIONS**

SCALE: SHEET NO. OF SHEETS STA. 352+50.00 TO STA. 353+50.00

|   |               |             |              |           |
|---|---------------|-------------|--------------|-----------|
| F.A.P. RTE.                                     | SECTION       | COUNTY      | TOTAL SHEETS | SHEET NO. |
| 595   | (142-1, 142)R | ROCK ISLAND | 1353         | 1203      |
| CONTRACT NO. 64883                              |               |             |              |           |
| FED. ROAD DIST. NO. - ILLINOIS FED. AID PROJECT |               |             |              |           |

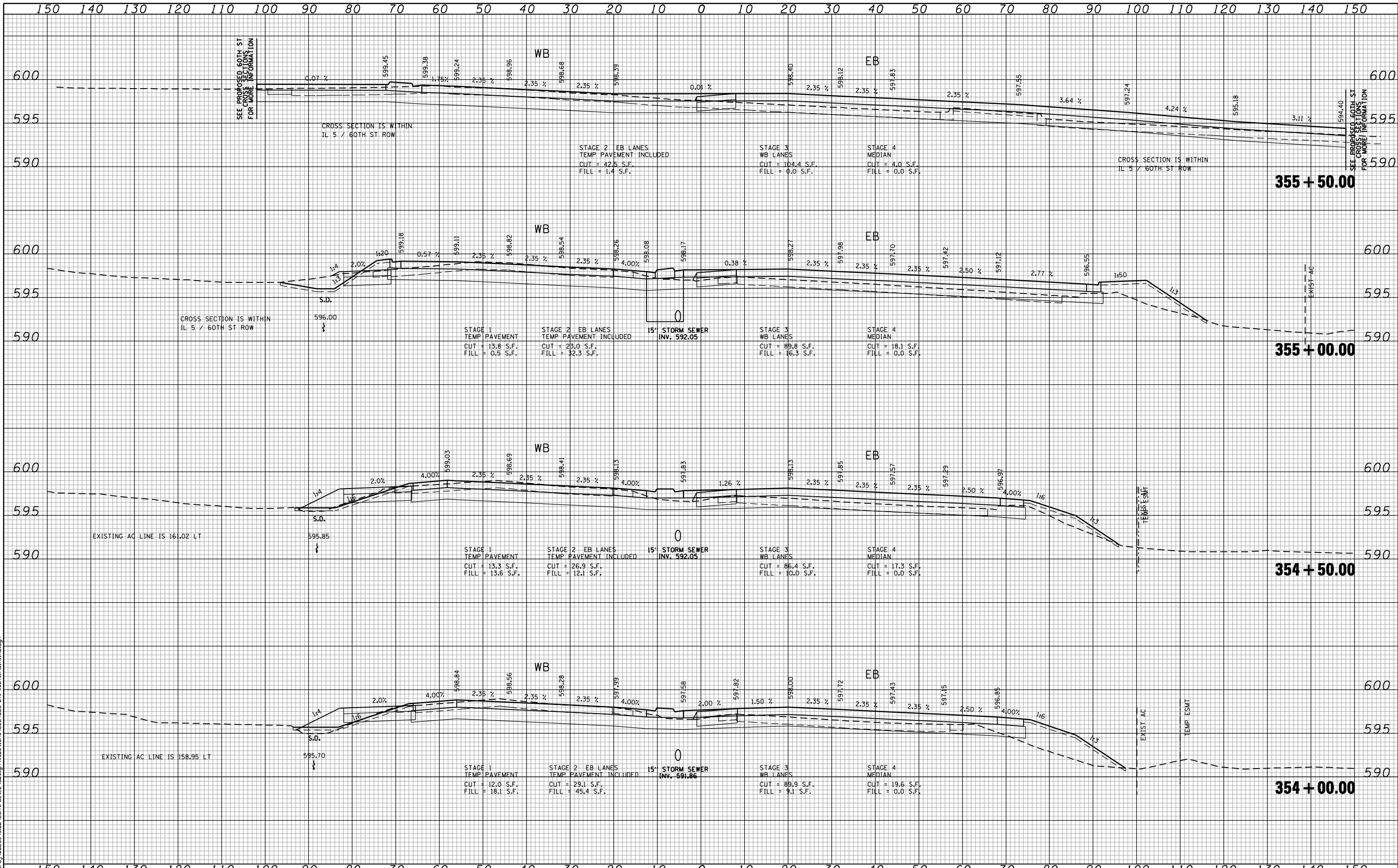

FILE NAME: c:\prow\0802393.08\contract\2\design\sections\0254883\st-ashst-MainLine.dgn

**CG** Ciorba Group, Inc.  
 CONSULTING ENGINEERS  
 5507 North Cumberland Avenue, Suite 402  
 Chicago, Illinois 60658  
 Tel. 773.775.4009 Fax 773.775.4014

|                             |                   |           |
|-----------------------------|-------------------|-----------|
| USER NAME = jberendzen      | DESIGNED - EPS    | REVISED - |
| PLOT SCALE = 20.0000" / IN. | DRAWN - NT        | REVISED - |
| PLOT DATE = 12/18/2014      | CHECKED - DJD     | REVISED - |
|                             | DATE - 12/19/2014 | REVISED - |

**STATE OF ILLINOIS  
 DEPARTMENT OF TRANSPORTATION**

**FAP 595 (JOHN DEERE ROAD)  
 CROSS SECTIONS**

|        |           |           |                                  |
|--------|-----------|-----------|----------------------------------|
| SCALE: | SHEET NO. | OF SHEETS | STA. 354+00.00 TO STA. 355+50.00 |
|--------|-----------|-----------|----------------------------------|

|   |               |             |                    |           |
|---|---------------|-------------|--------------------|-----------|
| F.A.P. RTE.                                     | SECTION       | COUNTY      | TOTAL SHEETS       | SHEET NO. |
| 595   | (142-1, 142)R | ROCK ISLAND | 1353               | 1204      |
| FED. ROAD DIST. NO. - ILLINOIS FED. AID PROJECT |               |             | CONTRACT NO. 64883 |           |

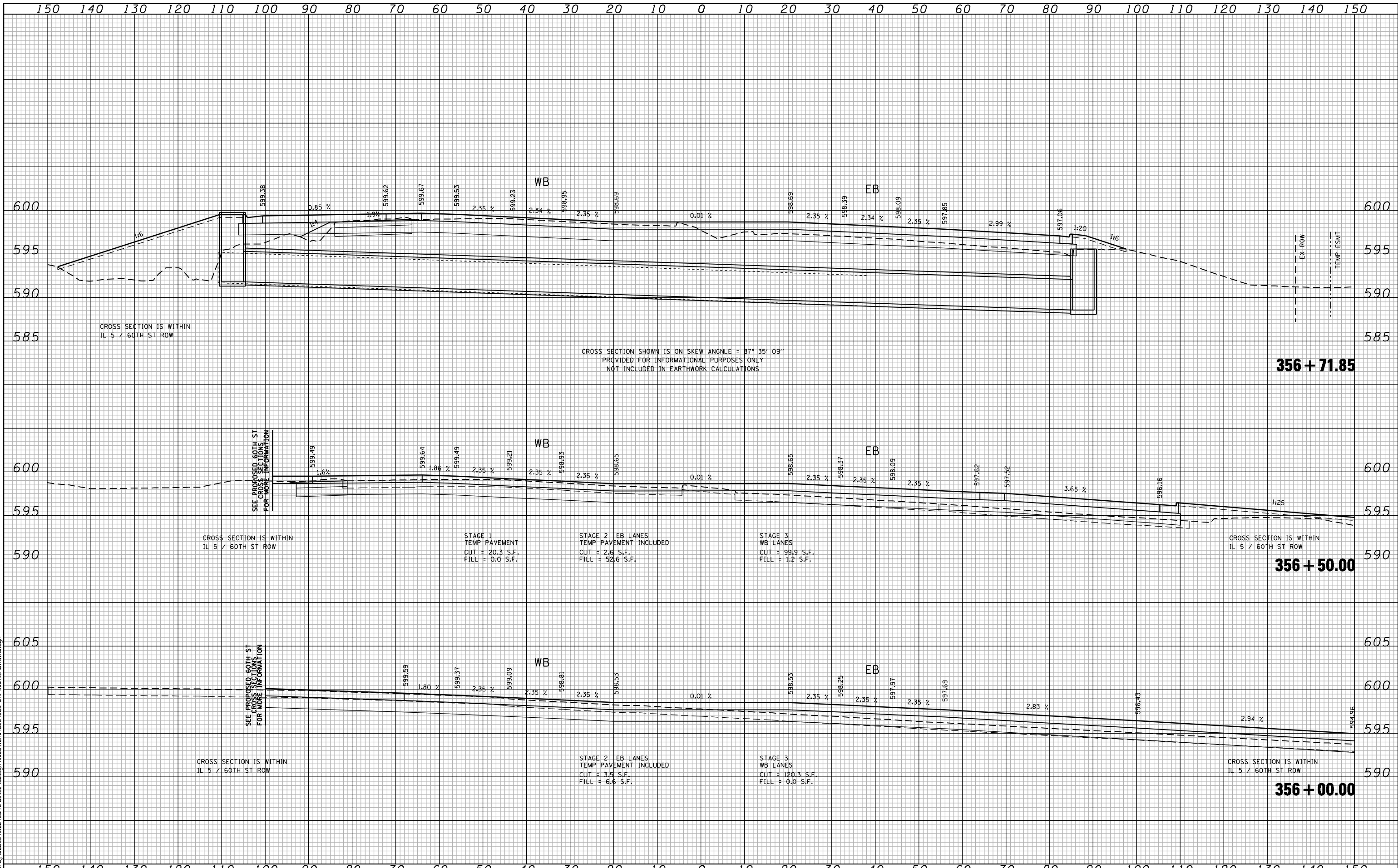

FILE NAME: c:\p\proj\0802193\08\contract\_2\design\sections\0264883\st-wash-MainLine.dgn

**Ciorba Group, Inc.**  
 CONSULTING ENGINEERS  
 5507 North Cumberland Avenue, Suite 402  
 Chicago, Illinois 60656  
 Tel. 773.776.4009 Fax 773.776.4014

|                             |                   |           |
|-----------------------------|-------------------|-----------|
| USER NAME = jberendzen      | DESIGNED - EPS    | REVISED - |
|                             | DRAWN - NT        | REVISED - |
| PLOT SCALE = 20.0000" / IN. | CHECKED - DJD     | REVISED - |
| PLOT DATE = 12/18/2014      | DATE - 12/19/2014 | REVISED - |

**STATE OF ILLINOIS**  
**DEPARTMENT OF TRANSPORTATION**

**FAP 595 (JOHN DEERE ROAD)**  
**CROSS SECTIONS**

SCALE:      SHEET NO.      OF SHEETS      STA. 356+00.00 TO STA. 356+71.85

|   |               |             |                    |           |
|---|---------------|-------------|--------------------|-----------|
| F.A.P. RTE.                                     | SECTION       | COUNTY      | TOTAL SHEETS       | SHEET NO. |
| 595   | (142-1, 142)R | ROCK ISLAND | 1353               | 1205      |
| FED. ROAD DIST. NO. - ILLINOIS FED. AID PROJECT |               |             | CONTRACT NO. 64883 |           |

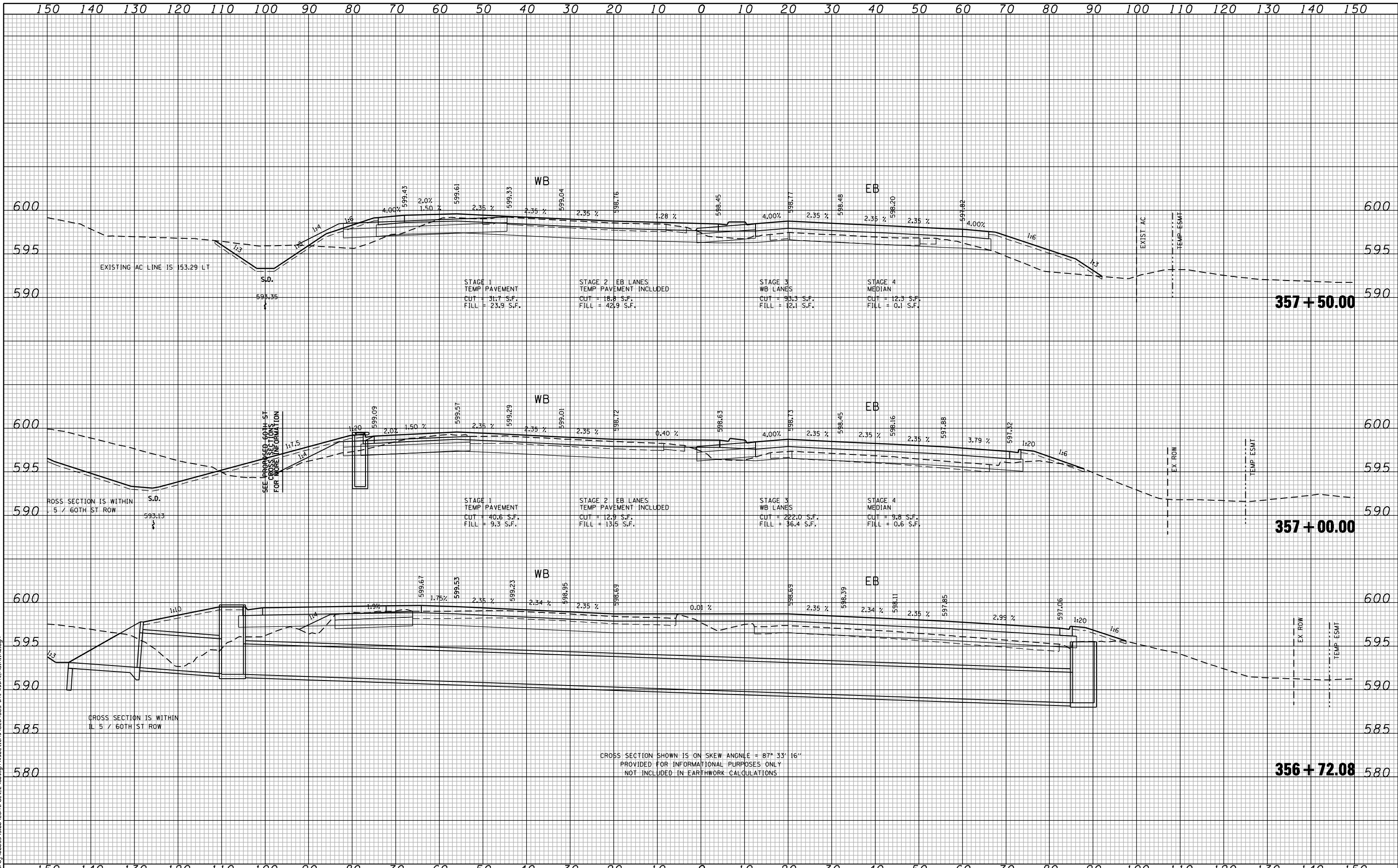

CROSS SECTION SHOWN IS ON SKEW ANGLE = 87° 33' 16"  
 PROVIDED FOR INFORMATIONAL PURPOSES ONLY  
 NOT INCLUDED IN EARTHWORK CALCULATIONS

FILE NAME : c:\prow\0802193.08\contract\_2\design\sections\0264883\st-wash-mainline.dgn

**CG** Ciorba Group, Inc.  
 CONSULTING ENGINEERS  
 5507 North Cumberland Avenue, Suite 402  
 Chicago, Illinois 60656  
 Tel. 773.776.4009 Fax 773.776.4014

|                             |                   |           |
|-----------------------------|-------------------|-----------|
| USER NAME = jberendzen      | DESIGNED - EPS    | REVISED - |
|                             | DRAWN - NT        | REVISED - |
| PLOT SCALE = 20.0000" / IN. | CHECKED - DJD     | REVISED - |
| PLOT DATE = 12/18/2014      | DATE - 12/19/2014 | REVISED - |

**STATE OF ILLINOIS  
 DEPARTMENT OF TRANSPORTATION**

**FAP 595 (JOHN DEERE ROAD)  
 CROSS SECTIONS**

SCALE: SHEET NO. OF SHEETS STA. 356+72.08 TO STA. 357+50.00

|   |                       |                    |                    |                |
|---|-----------------------|--------------------|--------------------|----------------|
| F.A.P. RTE. 595                                 | SECTION (142-1, 142)R | COUNTY ROCK ISLAND | TOTAL SHEETS 1353  | SHEET NO. 1206 |
| FED. ROAD DIST. NO. - ILLINOIS FED. AID PROJECT |                       |                    | CONTRACT NO. 64883 |                |

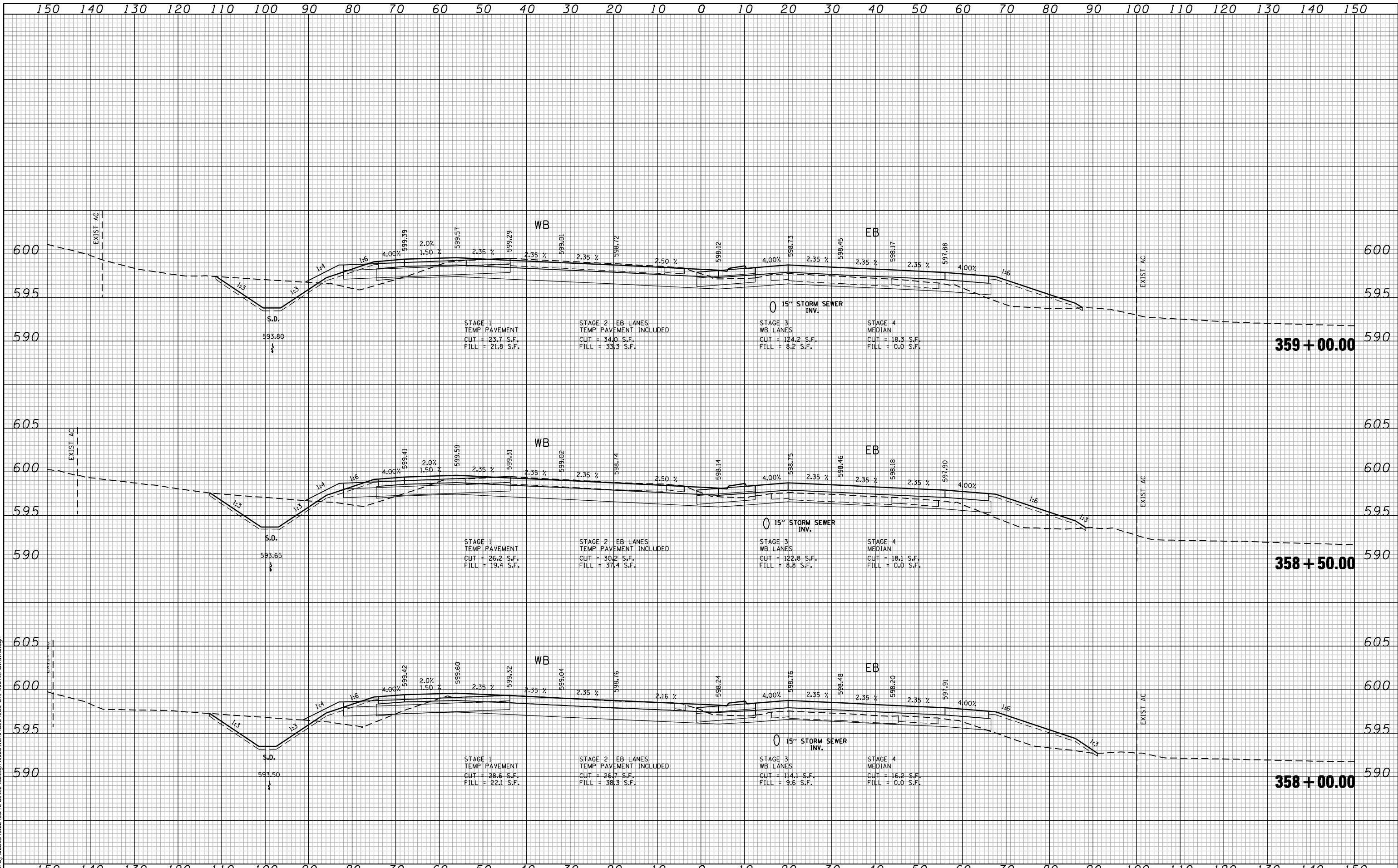

FILE NAME: c:\p\proj\0802193\08\contract\2\design\sections\0254883\stt-wash-mainline.dgn

**Ciorba Group, Inc.**  
 CONSULTING ENGINEERS  
 5507 North Cumberland Avenue, Suite 402  
 Chicago, Illinois 60656  
 Tel. 773.775.4009 Fax 773.775.4014

|                             |                   |           |
|-----------------------------|-------------------|-----------|
| USER NAME = jberendzen      | DESIGNED - EPS    | REVISED - |
| PLOT SCALE = 20.0000" / IN. | DRAWN - NT        | REVISED - |
| PLOT DATE = 12/19/2014      | CHECKED - DJD     | REVISED - |
|                             | DATE - 12/19/2014 | REVISED - |

**STATE OF ILLINOIS**  
**DEPARTMENT OF TRANSPORTATION**

**FAP 595 (JOHN DEERE ROAD)**  
**CROSS SECTIONS**

SCALE:      SHEET NO.      OF SHEETS      STA. 358+00.00 TO STA. 359+00.00

| F.A.P. RTE.                                     | SECTION       | COUNTY      | TOTAL SHEETS       | SHEET NO. |
|---|---------------|-------------|--------------------|-----------|
| 595   | (142-1, 142R) | ROCK ISLAND | 1353               | 1207      |
| FED. ROAD DIST. NO. - ILLINOIS FED. AID PROJECT |               |             | CONTRACT NO. 64883 |           |

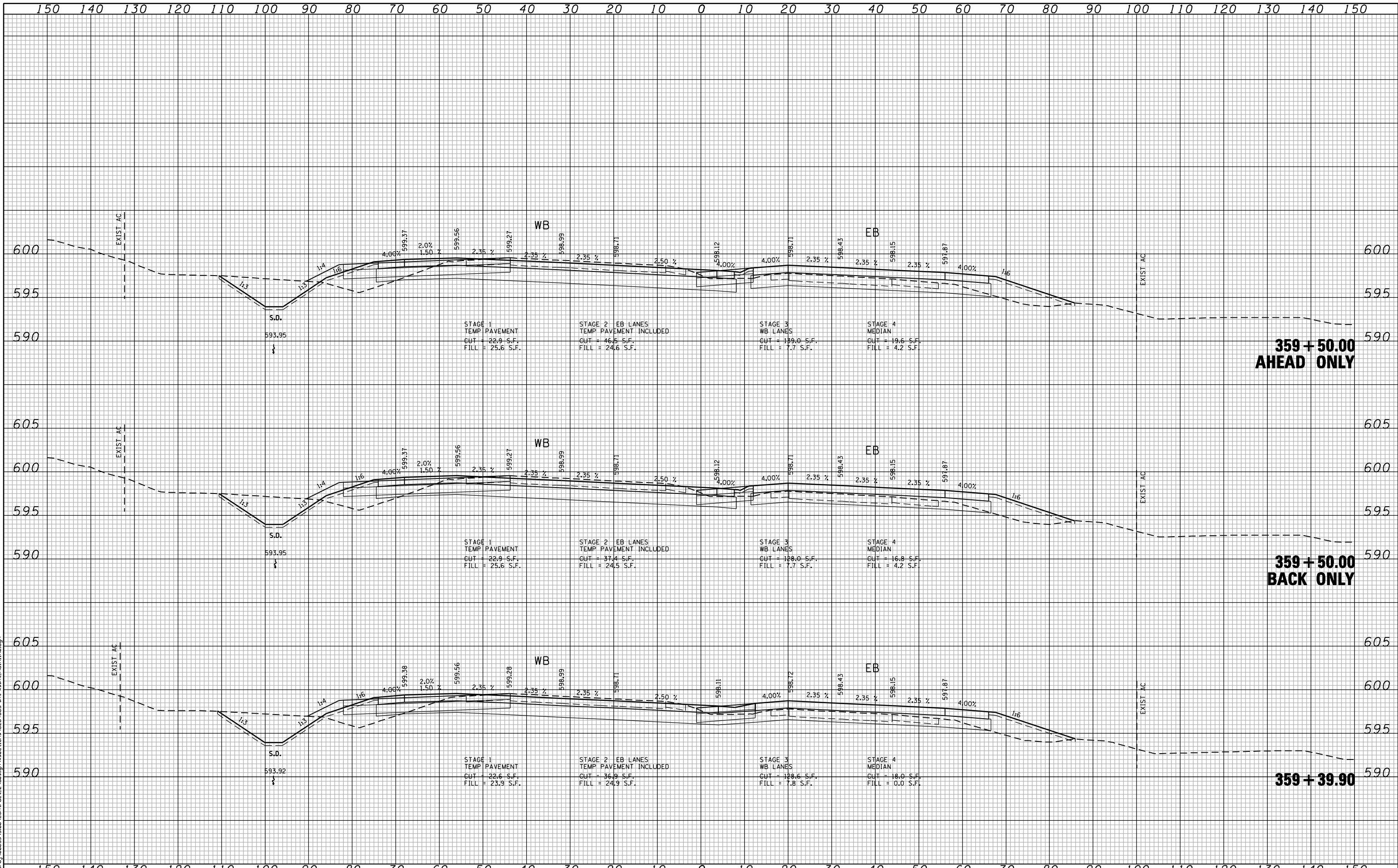

FILE NAME: c:\p\0802\93\08\contract\_2\design\sections\0254883\_sht-washh\_Mainline.dgn

**CG** Ciorba Group, Inc.  
 CONSULTING ENGINEERS  
 5507 North Cumberland Avenue, Suite 402  
 Chicago, Illinois 60658  
 Tel. 773.775.4009 Fax 773.775.4014

|                             |                   |           |
|-----------------------------|-------------------|-----------|
| USER NAME = jberendzen      | DESIGNED - EPS    | REVISED - |
| PLOT SCALE = 20.0000' / IN. | DRAWN - NT        | REVISED - |
| PLOT DATE = 12/18/2014      | CHECKED - DJD     | REVISED - |
|                             | DATE - 12/19/2014 | REVISED - |

**STATE OF ILLINOIS  
 DEPARTMENT OF TRANSPORTATION**

**FAP 595 (JOHN DEERE ROAD)  
 CROSS SECTIONS**

|        |           |           |                                  |
|--------|-----------|-----------|----------------------------------|
| SCALE: | SHEET NO. | OF SHEETS | STA. 359+39.90 TO STA. 359+50.00 |
|--------|-----------|-----------|----------------------------------|

| F.A.P. RTE.                                     | SECTION       | COUNTY      | TOTAL SHEETS | SHEET NO. |
|---|---------------|-------------|--------------|-----------|
| 595   | (142-1, 142)R | ROCK ISLAND | 1353         | 1208      |
| CONTRACT NO. 64883                              |               |             |              |           |
| FED. ROAD DIST. NO. - ILLINOIS FED. AID PROJECT |               |             |              |           |



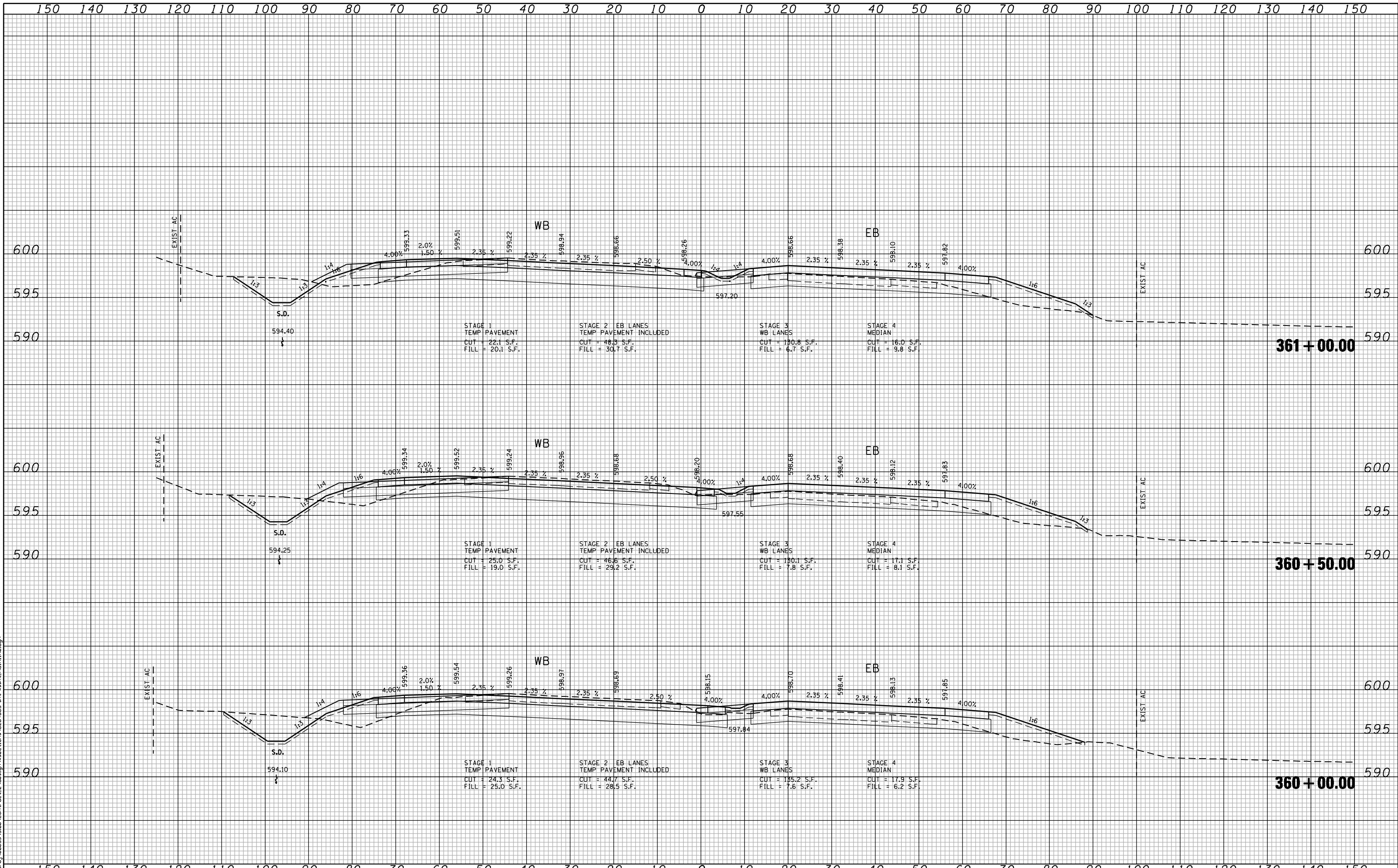

FILE NAME: c:\p\proj\0802\93\08\contract\2\design\sections\0254883\st-vasht-MainLine.dgn

**CG** **Ciorba Group, Inc.**  
 CONSULTING ENGINEERS  
 5507 North Cumberland Avenue, Suite 402  
 Chicago, Illinois 60658  
 Tel. 773.775.4009 Fax 773.775.4014

|                             |                   |           |
|-----------------------------|-------------------|-----------|
| USER NAME = jberendzen      | DESIGNED - EPS    | REVISED - |
| PLOT SCALE = 20.0000' / IN. | DRAWN - NT        | REVISED - |
| PLOT DATE = 12/18/2014      | CHECKED - DJD     | REVISED - |
|                             | DATE - 12/19/2014 | REVISED - |

**STATE OF ILLINOIS  
 DEPARTMENT OF TRANSPORTATION**

**FAP 595 (JOHN DEERE ROAD)  
 CROSS SECTIONS**

SCALE: SHEET NO. OF SHEETS STA. 360+00.00 TO STA. 361+00.00

| F.A.P. RTE.                                     | SECTION       | COUNTY      | TOTAL SHEETS | SHEET NO. |
|---|---------------|-------------|--------------|-----------|
| 595   | (142-1, 142)R | ROCK ISLAND | 1353         | 1209      |
| CONTRACT NO. 64883                              |               |             |              |           |
| FED. ROAD DIST. NO. - ILLINOIS FED. AID PROJECT |               |             |              |           |

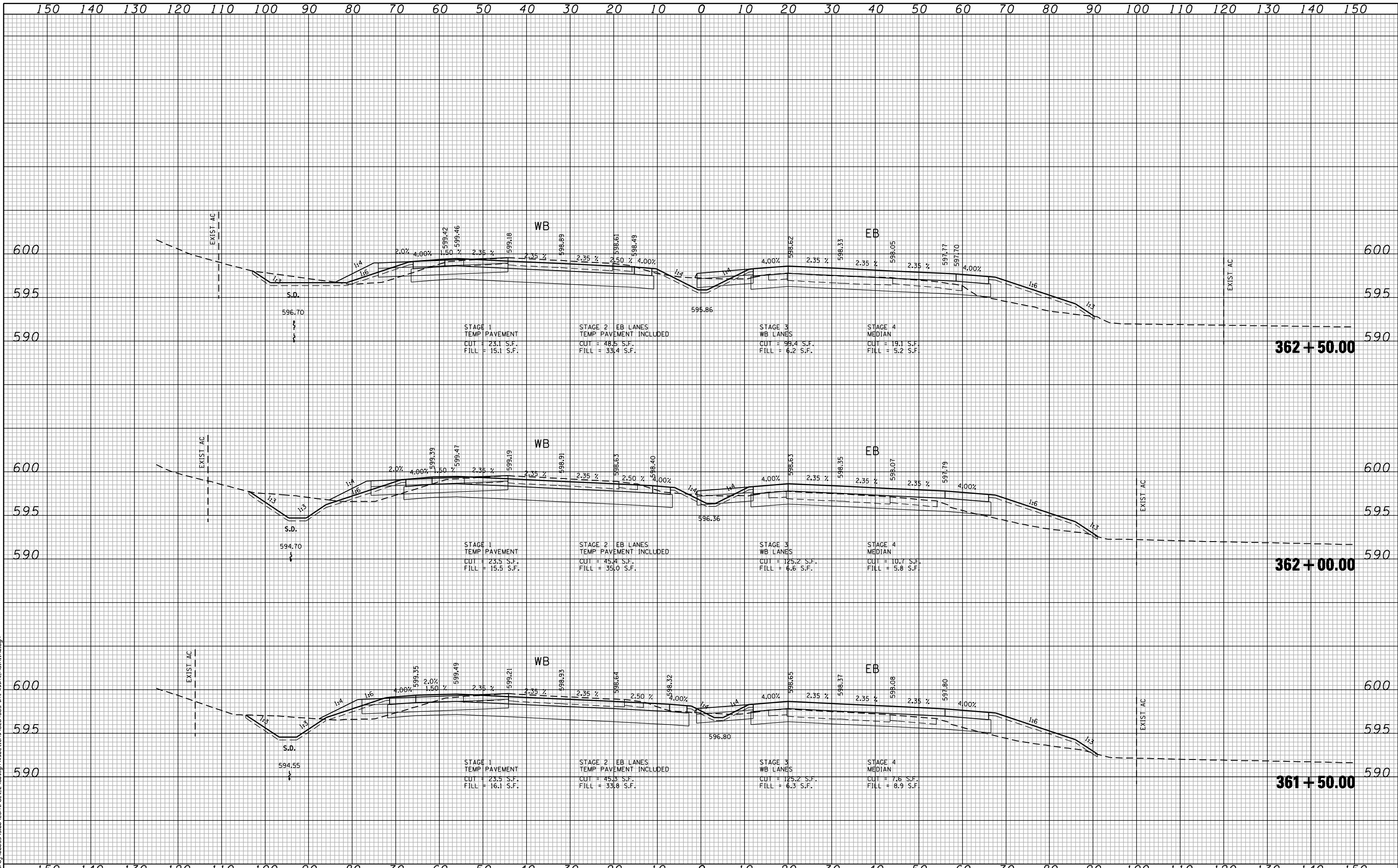

FILE NAME: c:\p\0802\93\08\contract\_2\design\sections\0264883\st-wash-mainline.dgn

**Ciorba Group, Inc.**  
 CONSULTING ENGINEERS  
 5507 North Cumberland Avenue, Suite 402  
 Chicago, Illinois 60658  
 Tel. 773.775.4009 Fax 773.775.4014

|                             |                   |           |
|-----------------------------|-------------------|-----------|
| USER NAME = jberendzen      | DESIGNED - EPS    | REVISED - |
|                             | DRAWN - NT        | REVISED - |
| PLOT SCALE = 20.0000" / IN. | CHECKED - DJD     | REVISED - |
| PLOT DATE = 12/19/2014      | DATE - 12/19/2014 | REVISED - |

**STATE OF ILLINOIS**  
**DEPARTMENT OF TRANSPORTATION**

**FAP 595 (JOHN DEERE ROAD)**  
**CROSS SECTIONS**

SCALE: SHEET NO. OF SHEETS STA. 361+50.00 TO STA. 362+50.00

| F.A.P. RTE.                                     | SECTION       | COUNTY      | TOTAL SHEETS | SHEET NO. |
|---|---------------|-------------|--------------|-----------|
| 595   | (142-1, 142)R | ROCK ISLAND | 1353         | 1210      |
| CONTRACT NO. 64883                              |               |             |              |           |
| FED. ROAD DIST. NO. - ILLINOIS FED. AID PROJECT |               |             |              |           |

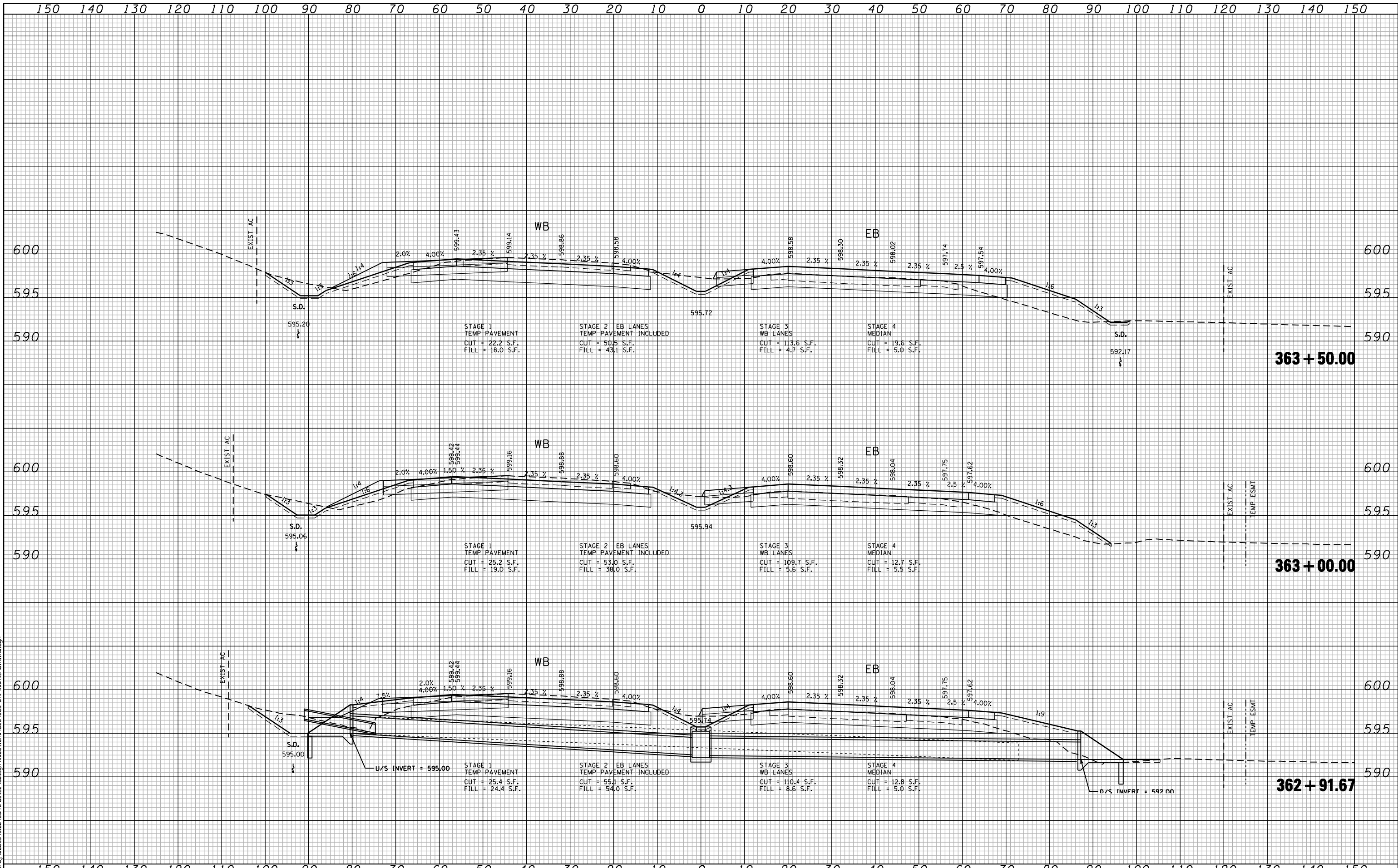

FILE NAME: c:\p\0802\93\08\contract\2\design\sections\0264883\st-wash-mainline.dgn

**CG** Ciorba Group, Inc.  
 CONSULTING ENGINEERS  
 5507 North Cumberland Avenue, Suite 402  
 Chicago, Illinois 60658  
 Tel. 773.775.4009 Fax 773.775.4014

|                             |                   |           |
|-----------------------------|-------------------|-----------|
| USER NAME = jberendzen      | DESIGNED - EPS    | REVISED - |
| PLOT SCALE = 20.0000" / IN. | DRAWN - NT        | REVISED - |
| PLOT DATE = 12/19/2014      | CHECKED - DJD     | REVISED - |
|                             | DATE - 12/19/2014 | REVISED - |

**STATE OF ILLINOIS  
 DEPARTMENT OF TRANSPORTATION**

**FAP 595 (JOHN DEERE ROAD)  
 CROSS SECTIONS**

SCALE: SHEET NO. OF SHEETS STA. 362+91.67 TO STA. 363+50.00

|   |                       |                    |                    |                |
|---|-----------------------|--------------------|--------------------|----------------|
| F.A.P. RTE. 595                                 | SECTION (142-1, 142)R | COUNTY ROCK ISLAND | TOTAL SHEETS 1353  | SHEET NO. 1211 |
| FED. ROAD DIST. NO. - ILLINOIS FED. AID PROJECT |                       |                    | CONTRACT NO. 64883 |                |

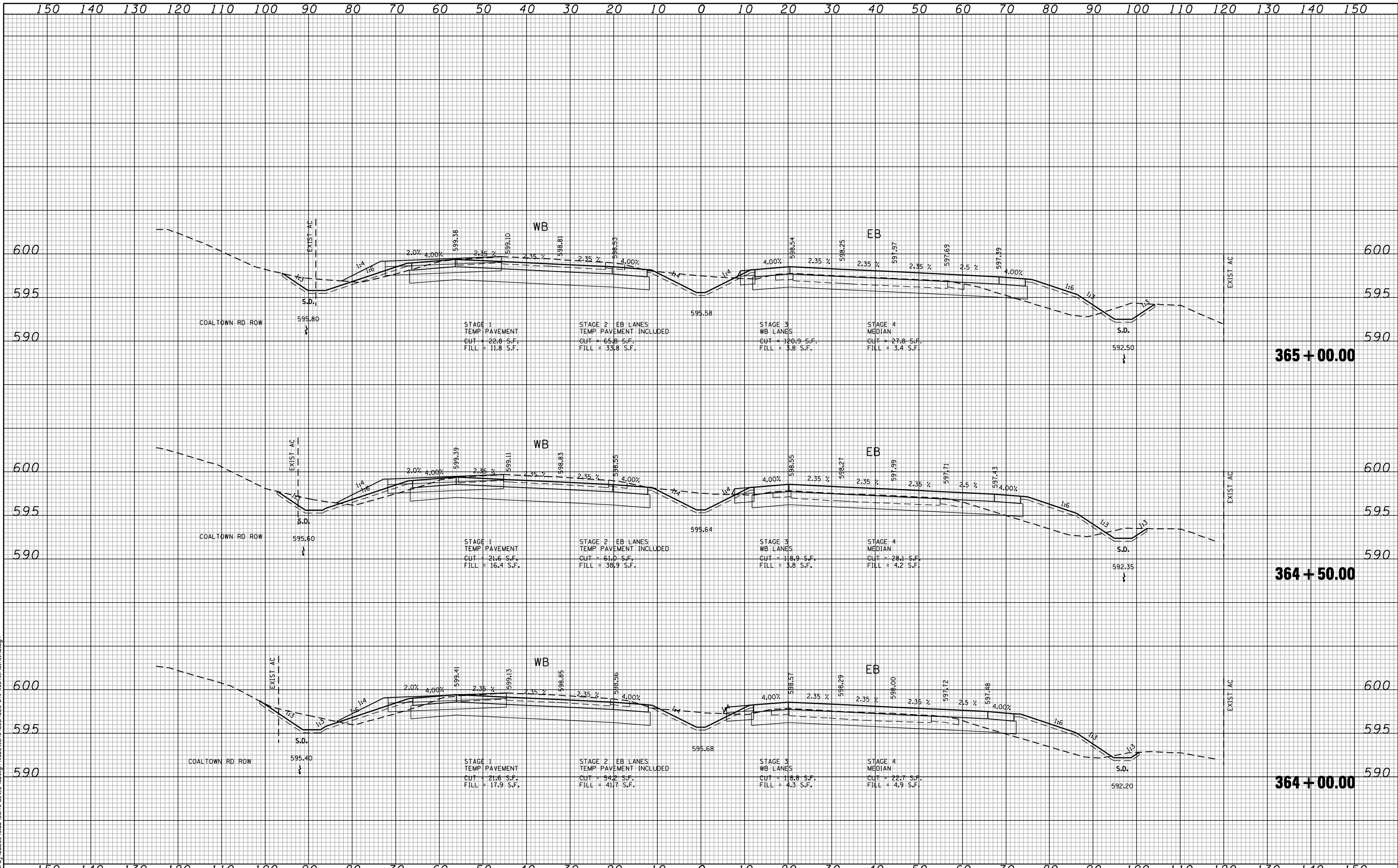

FILE NAME: c:\p\0802\93\08\contract\2\design\sections\0264883\st-ashh-MainLine.dgn

**CG** Ciorba Group, Inc.  
 CONSULTING ENGINEERS  
 5507 North Cumberland Avenue, Suite 402  
 Chicago, Illinois 60656  
 Tel. 773.775.4009 Fax 773.775.4014

|                             |                   |           |
|-----------------------------|-------------------|-----------|
| USER NAME = jberendzen      | DESIGNED - EPS    | REVISED - |
|                             | DRAWN - NT        | REVISED - |
| PLOT SCALE = 20.0000" / IN. | CHECKED - DJD     | REVISED - |
| PLOT DATE = 12/19/2014      | DATE - 12/19/2014 | REVISED - |

**STATE OF ILLINOIS  
 DEPARTMENT OF TRANSPORTATION**

**FAP 595 (JOHN DEERE ROAD)  
 CROSS SECTIONS**

SCALE: SHEET NO. OF SHEETS STA. 364+00.00 TO STA. 365+00.00

|   |                       |                    |                    |                |
|---|-----------------------|--------------------|--------------------|----------------|
| F.A.P. RTE. 595                                 | SECTION (142-1, 142R) | COUNTY ROCK ISLAND | TOTAL SHEETS 1353  | SHEET NO. 1212 |
| FED. ROAD DIST. NO. - ILLINOIS FED. AID PROJECT |                       |                    | CONTRACT NO. 64883 |                |

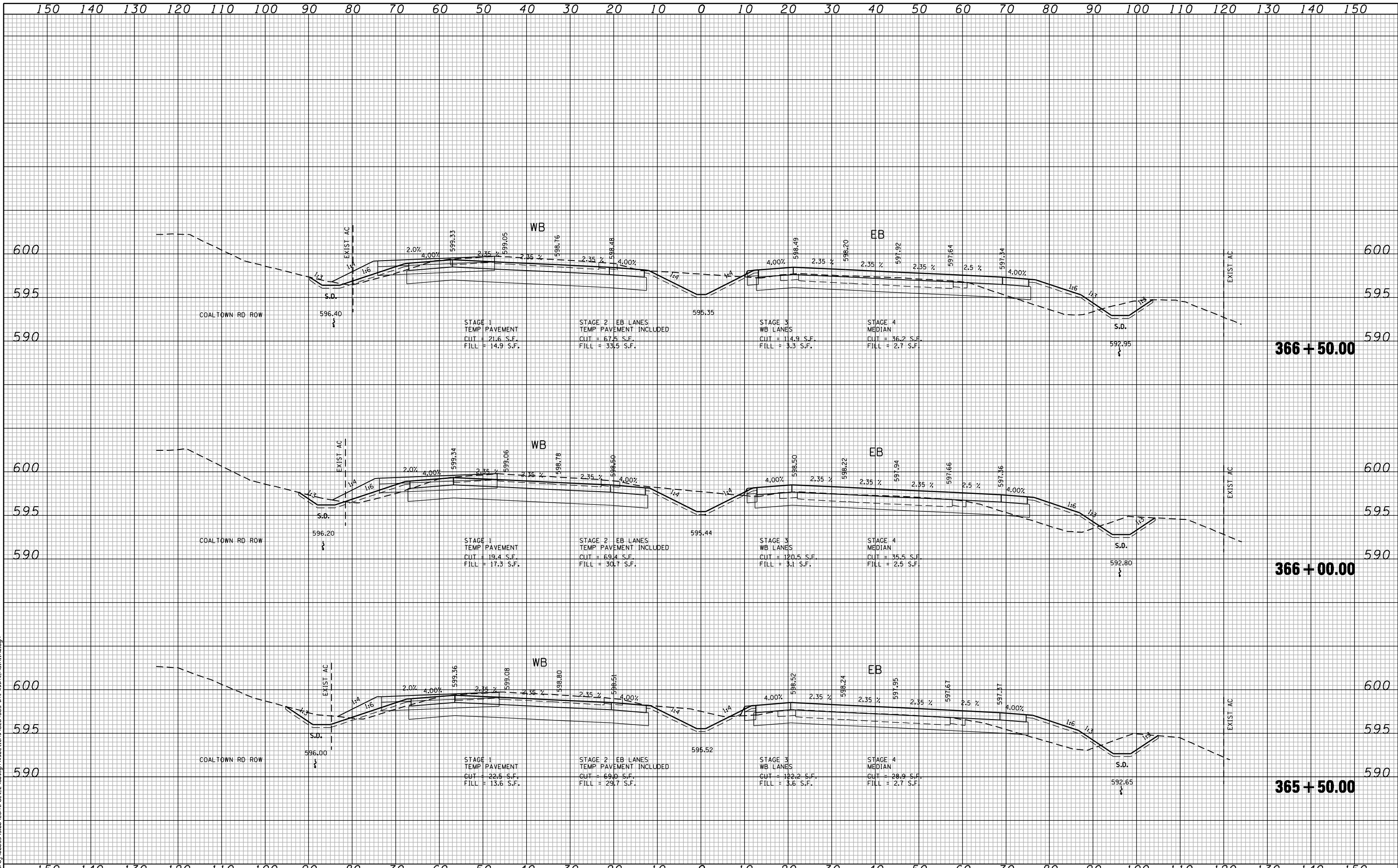

FILE NAME: c:\p\0802\93\08\contract\2\design\sections\0254883\st-ssht-MainLine.dgn

**CG** Ciorba Group, Inc.  
 CONSULTING ENGINEERS  
 5507 North Cumberland Avenue, Suite 402  
 Chicago, Illinois 60656  
 Tel. 773.775.4009 Fax 773.775.4014

|                             |                   |           |
|-----------------------------|-------------------|-----------|
| USER NAME = jberendzen      | DESIGNED - EPS    | REVISED - |
|                             | DRAWN - NT        | REVISED - |
| PLOT SCALE = 20.0000' / IN. | CHECKED - DJD     | REVISED - |
| PLOT DATE = 12/18/2014      | DATE - 12/19/2014 | REVISED - |

**STATE OF ILLINOIS  
 DEPARTMENT OF TRANSPORTATION**

**FAP 595 (JOHN DEERE ROAD)  
 CROSS SECTIONS**

SCALE: SHEET NO. OF SHEETS STA. 365+50.00 TO STA. 366+50.00

|   |                       |                    |                    |                |
|---|-----------------------|--------------------|--------------------|----------------|
| F.A.P. RTE. 595                                 | SECTION (142-1, 142)R | COUNTY ROCK ISLAND | TOTAL SHEETS 1353  | SHEET NO. 1213 |
| FED. ROAD DIST. NO. - ILLINOIS FED. AID PROJECT |                       |                    | CONTRACT NO. 64883 |                |

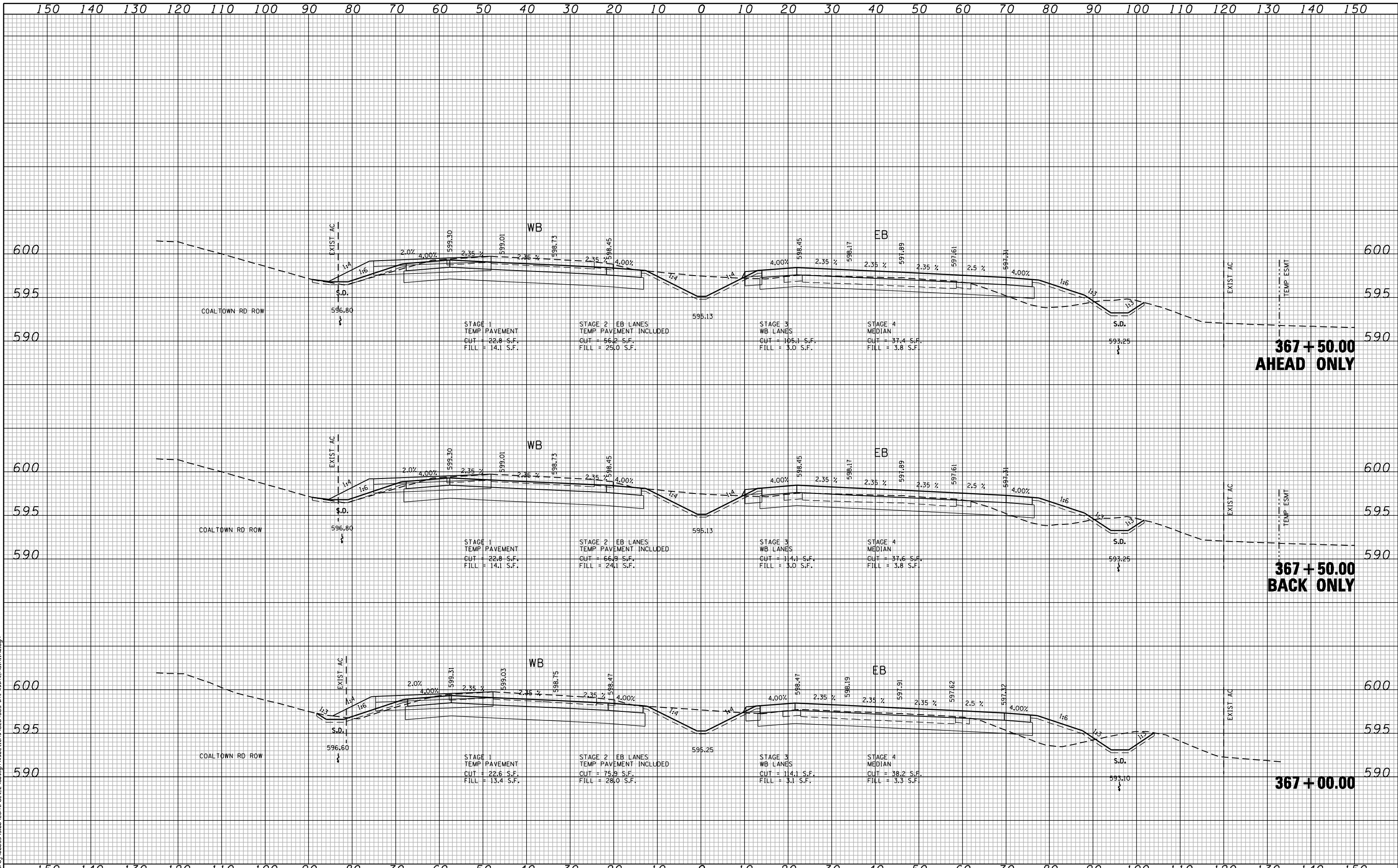

FILE NAME: c:\p\proj\0802193\08\contract\_2\design\sections\0264883\_sht-wash-mainline.dgn

**CG** **Ciorba Group, Inc.**  
 CONSULTING ENGINEERS  
 5507 North Cumberland Avenue, Suite 402  
 Chicago, Illinois 60656  
 Tel. 773.775.4009 Fax 773.775.4014

|                             |                   |           |
|-----------------------------|-------------------|-----------|
| USER NAME = jberendzen      | DESIGNED - EPS    | REVISED - |
| PLOT SCALE = 20.0000' / IN. | DRAWN - NT        | REVISED - |
| PLOT DATE = 12/19/2014      | CHECKED - DJD     | REVISED - |
|                             | DATE - 12/19/2014 | REVISED - |

**STATE OF ILLINOIS  
 DEPARTMENT OF TRANSPORTATION**

**FAP 595 (JOHN DEERE ROAD)  
 CROSS SECTIONS**

SCALE: SHEET NO. OF SHEETS STA. 367+00.00 TO STA. 367+50.02

|   |                       |                    |                    |                |
|---|-----------------------|--------------------|--------------------|----------------|
| F.A.P. RTE. 595                                 | SECTION (142-1, 142)R | COUNTY ROCK ISLAND | TOTAL SHEETS 1353  | SHEET NO. 1214 |
| FED. ROAD DIST. NO. - ILLINOIS FED. AID PROJECT |                       |                    | CONTRACT NO. 64883 |                |

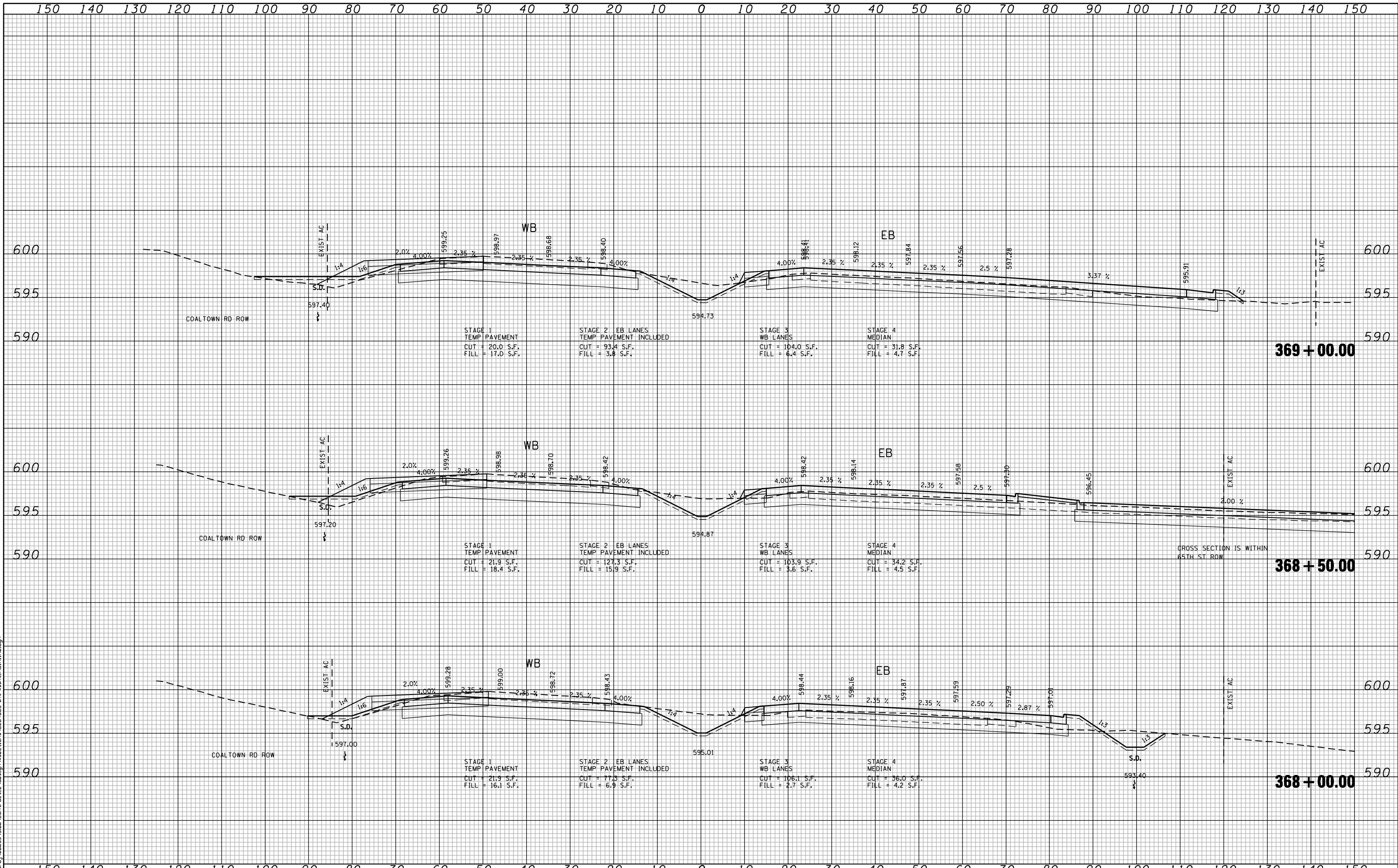

FILE NAME: c:\p\proj\0802\93.08\contract\2\design\sections\0254883\st-ssht-MainLine.dgn

**CG** Ciorba Group, Inc.  
 CONSULTING ENGINEERS  
 5507 North Cumberland Avenue, Suite 402  
 Chicago, Illinois 60658  
 Tel. 773.775.4009 Fax 773.775.4014

|                             |                   |           |
|-----------------------------|-------------------|-----------|
| USER NAME = jberendzen      | DESIGNED - EPS    | REVISED - |
|                             | DRAWN - NT        | REVISED - |
| PLOT SCALE = 28.0000" / IN. | CHECKED - DJD     | REVISED - |
| PLOT DATE = 12/18/2014      | DATE - 12/19/2014 | REVISED - |

**STATE OF ILLINOIS  
 DEPARTMENT OF TRANSPORTATION**

**FAP 595 (JOHN DEERE ROAD)  
 CROSS SECTIONS**

SCALE: SHEET NO. OF SHEETS STA. 368+00.00 TO STA. 369+00.00

|   |               |             |                    |           |
|---|---------------|-------------|--------------------|-----------|
| F.A.P. RTE.                                     | SECTION       | COUNTY      | TOTAL SHEETS       | SHEET NO. |
| 595   | (142-1, 142)R | ROCK ISLAND | 1353               | 1215      |
| FED. ROAD DIST. NO. - ILLINOIS FED. AID PROJECT |               |             | CONTRACT NO. 64B83 |           |

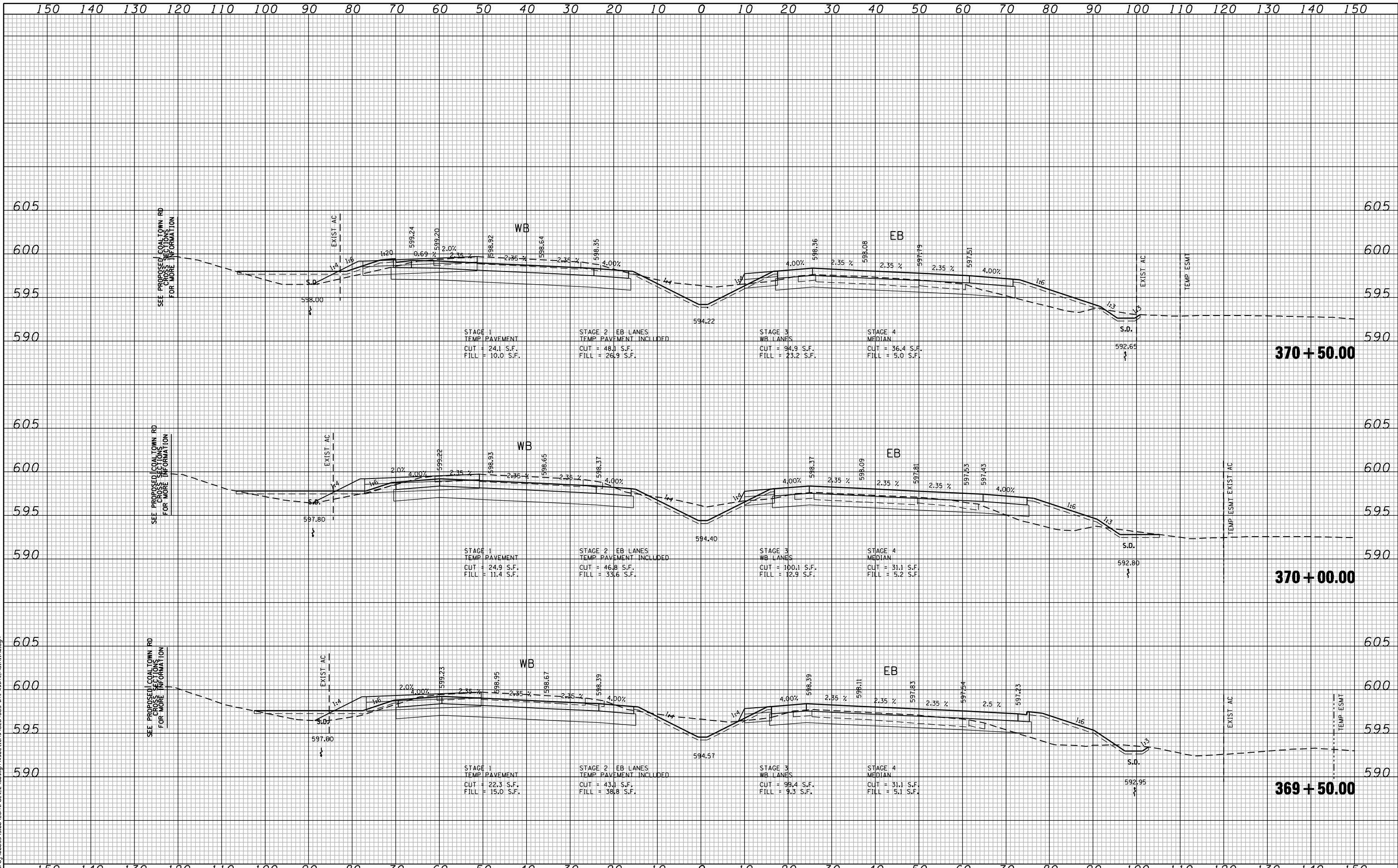

FILE NAME: c:\prow\0802193.08\contract\_2\design\sections\0264883\_sht-washc\_Mainline.dgn

**Ciorba Group, Inc.**  
 CONSULTING ENGINEERS  
 5507 North Cumberland Avenue, Suite 402  
 Chicago, Illinois 60658  
 Tel. 773.775.4009 Fax 773.775.4014

|                             |                   |           |
|-----------------------------|-------------------|-----------|
| USER NAME = jberendzen      | DESIGNED - EPS    | REVISED - |
|                             | DRAWN - NT        | REVISED - |
| PLOT SCALE = 20.0000' / IN. | CHECKED - DJD     | REVISED - |
| PLOT DATE = 12/19/2014      | DATE - 12/19/2014 | REVISED - |

**STATE OF ILLINOIS  
 DEPARTMENT OF TRANSPORTATION**

**FAP 595 (JOHN DEERE ROAD)  
 CROSS SECTIONS**

SCALE: SHEET NO. OF SHEETS STA. 369+50.00 TO STA. 370+50.00

|   |               |             |              |           |
|---|---------------|-------------|--------------|-----------|
| F.A.P. RTE.                                     | SECTION       | COUNTY      | TOTAL SHEETS | SHEET NO. |
| 595   | (142-1, 142)R | ROCK ISLAND | 1353         | 1216      |
| CONTRACT NO. 64883                              |               |             |              |           |
| FED. ROAD DIST. NO. - ILLINOIS FED. AID PROJECT |               |             |              |           |



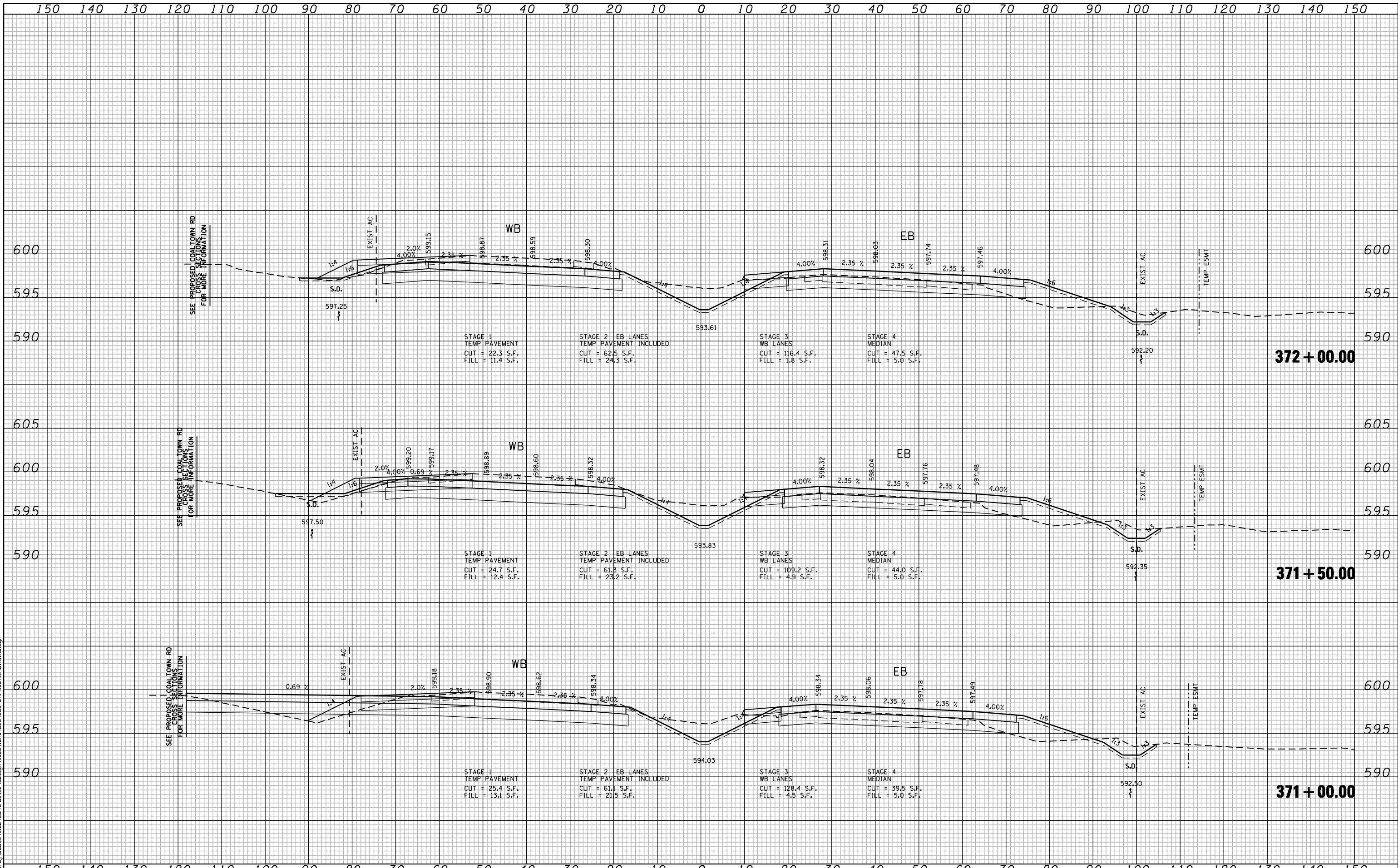

FILE NAME : c:\p\proj\0802\93.08\contract\_2\design\sections\0254883\_sht-washr\_Mainline.dgn

**CG** Ciorba Group, Inc.  
CONSULTING ENGINEERS  
5507 North Cumberland Avenue, Suite 402  
Chicago, Illinois 60658  
Tel. 773.775.4009 Fax 773.775.4014

|                             |                   |           |
|-----------------------------|-------------------|-----------|
| USER NAME = jberendzen      | DESIGNED - EPS    | REVISED - |
| PLOT SCALE = 20.0000" / IN. | DRAWN - NT        | REVISED - |
| PLOT DATE = 12/19/2014      | CHECKED - DJD     | REVISED - |
|                             | DATE - 12/19/2014 | REVISED - |

**STATE OF ILLINOIS  
DEPARTMENT OF TRANSPORTATION**

**FAP 595 (JOHN DEERE ROAD)  
CROSS SECTIONS**

SCALE: SHEET NO. OF SHEETS STA. 371+00.00 TO STA. 372+00.00

| F.A.P. RTE.                                     | SECTION       | COUNTY      | TOTAL SHEETS | SHEET NO. |
|---|---------------|-------------|--------------|-----------|
| 595   | (142-1, 142R) | ROCK ISLAND | 1353         | 1217      |
| CONTRACT NO. 64883                              |               |             |              |           |
| FED. ROAD DIST. NO. - ILLINOIS FED. AID PROJECT |               |             |              |           |

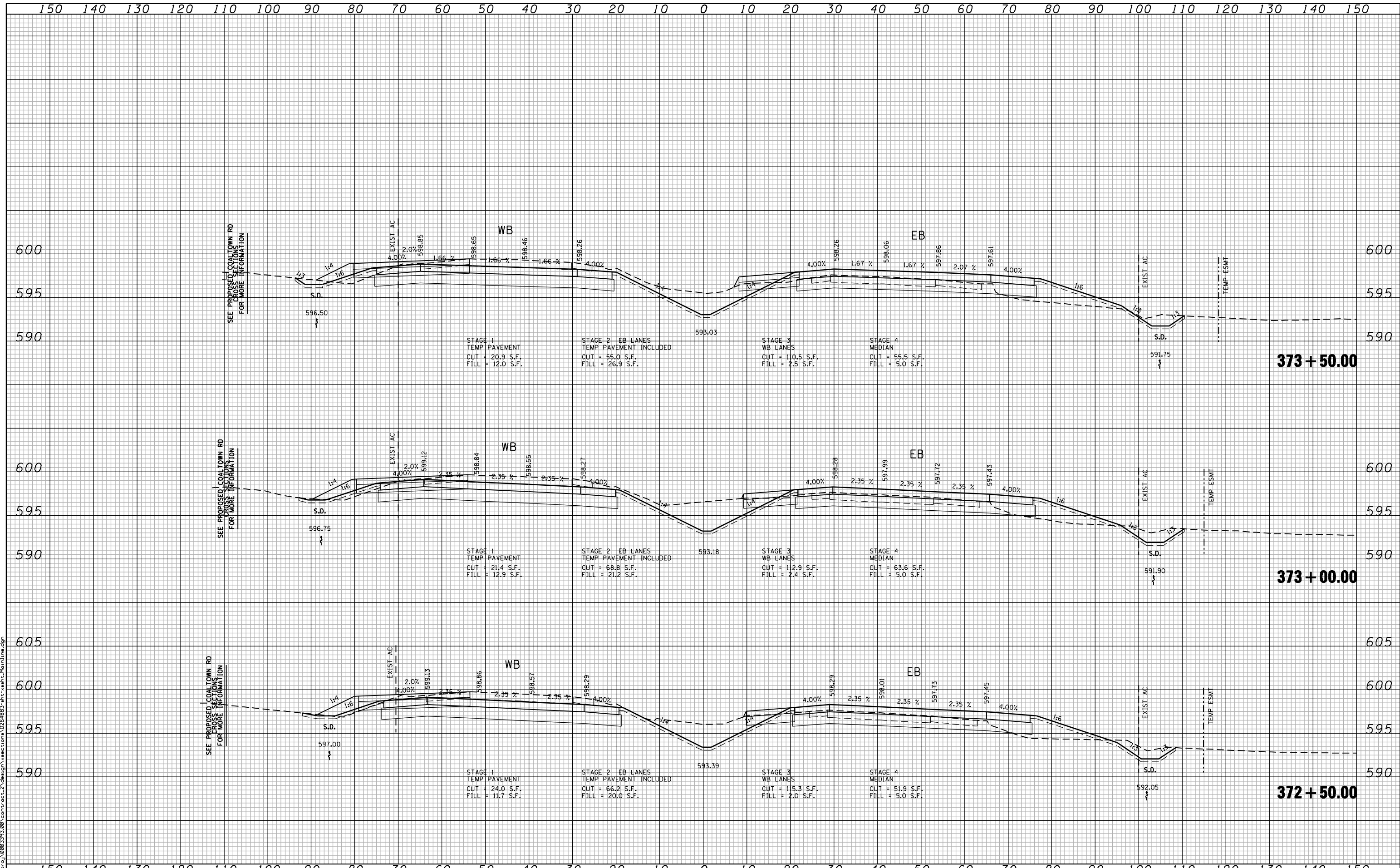

FILE NAME: c:\p01\0802\93.08\contract\_2\design\sections\0264883\_sht-wsht\_MainLine.dgn

**CG** Ciorba Group, Inc.  
CONSULTING ENGINEERS  
5507 North Cumberland Avenue, Suite 402  
Chicago, Illinois 60656  
Tel. 773.775.4009 Fax 773.775.4014

|                             |                   |           |
|-----------------------------|-------------------|-----------|
| USER NAME = jberendzen      | DESIGNED - EPS    | REVISED - |
|                             | DRAWN - NT        | REVISED - |
| PLOT SCALE = 28.0000' / IN. | CHECKED - DJD     | REVISED - |
| PLOT DATE = 12/18/2014      | DATE - 12/19/2014 | REVISED - |

**STATE OF ILLINOIS  
DEPARTMENT OF TRANSPORTATION**

|   |           |           |                                  |
|---|-----------|-----------|----------------------------------|
| <b>FAP 595 (JOHN DEERE ROAD)<br/>CROSS SECTIONS</b> |           |           |                                  |
| SCALE:  | SHEET NO. | OF SHEETS | STA. 372+50.00 TO STA. 373+50.00 |

|   |               |             |                    |           |
|---|---------------|-------------|--------------------|-----------|
| F.A.P. RTE.                                     | SECTION       | COUNTY      | TOTAL SHEETS       | SHEET NO. |
| 595   | (142-1, 142)R | ROCK ISLAND | 1353               | 1218      |
| FED. ROAD DIST. NO. - ILLINOIS FED. AID PROJECT |               |             | CONTRACT NO. 64883 |           |

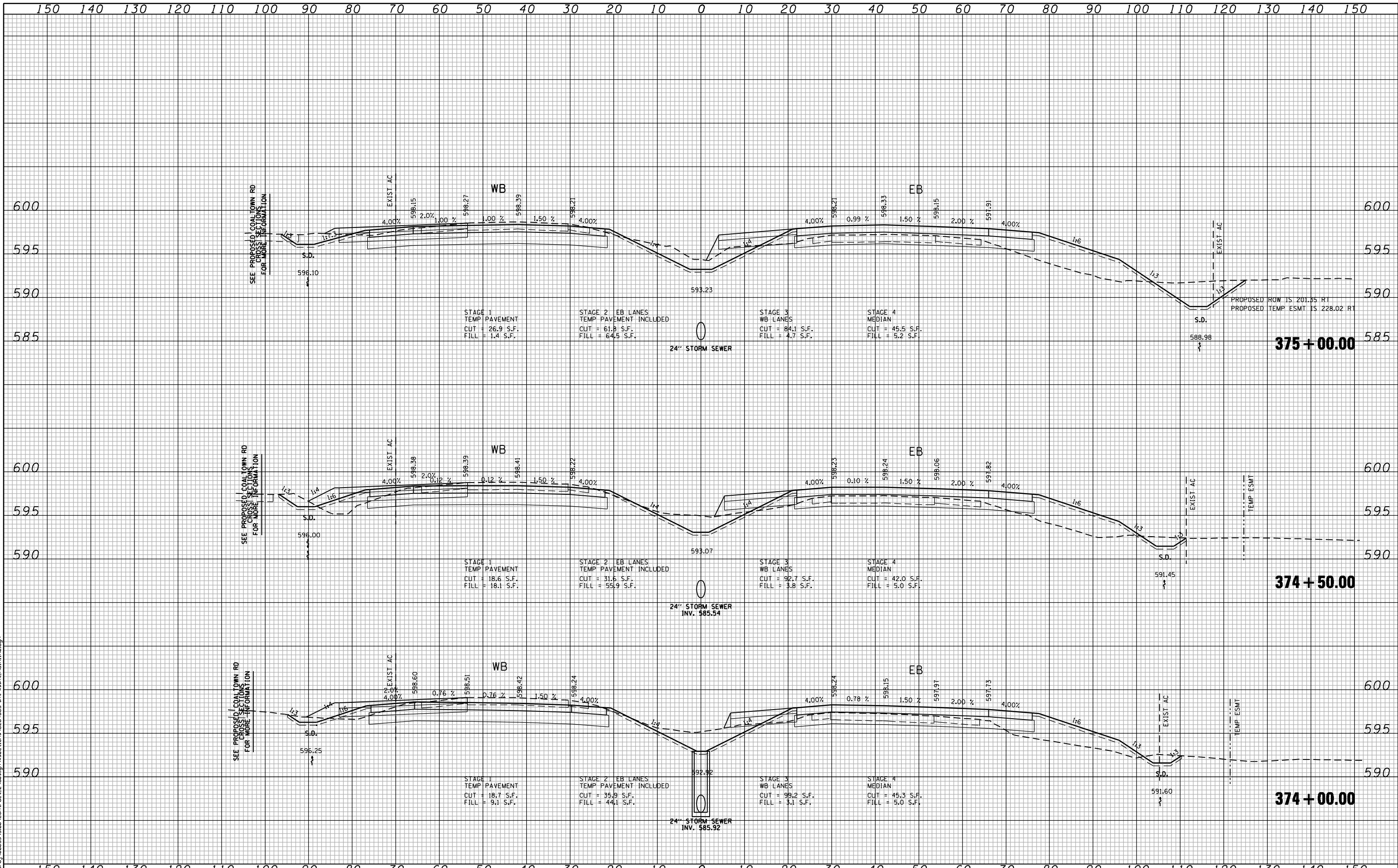

FILE NAME: c:\p01\0802393.00\contract\_2\design\sections\0264883\_sht-wsht\_MainLine.dgn

**CG** Ciorba Group, Inc.  
 CONSULTING ENGINEERS  
 5507 North Cumberland Avenue, Suite 402  
 Chicago, Illinois 60658  
 Tel. 773.776.4009 Fax 773.776.4014

|                             |                   |           |
|-----------------------------|-------------------|-----------|
| USER NAME = jberendzen      | DESIGNED - EPS    | REVISED - |
|                             | DRAWN - NT        | REVISED - |
| PLOT SCALE = 28.0000" / IN. | CHECKED - DJD     | REVISED - |
| PLOT DATE = 12/18/2014      | DATE - 12/19/2014 | REVISED - |

**STATE OF ILLINOIS  
 DEPARTMENT OF TRANSPORTATION**

**FAP 595 (JOHN DEERE ROAD)  
 CROSS SECTIONS**

SCALE: SHEET NO. OF SHEETS STA. 374+00.00 TO STA. 375+00.00

|   |                       |                    |                    |                |
|---|-----------------------|--------------------|--------------------|----------------|
| F.A.P. RTE. 595                                 | SECTION (142-1, 142)R | COUNTY ROCK ISLAND | TOTAL SHEETS 1353  | SHEET NO. 1219 |
| FED. ROAD DIST. NO. - ILLINOIS FED. AID PROJECT |                       |                    | CONTRACT NO. 64883 |                |

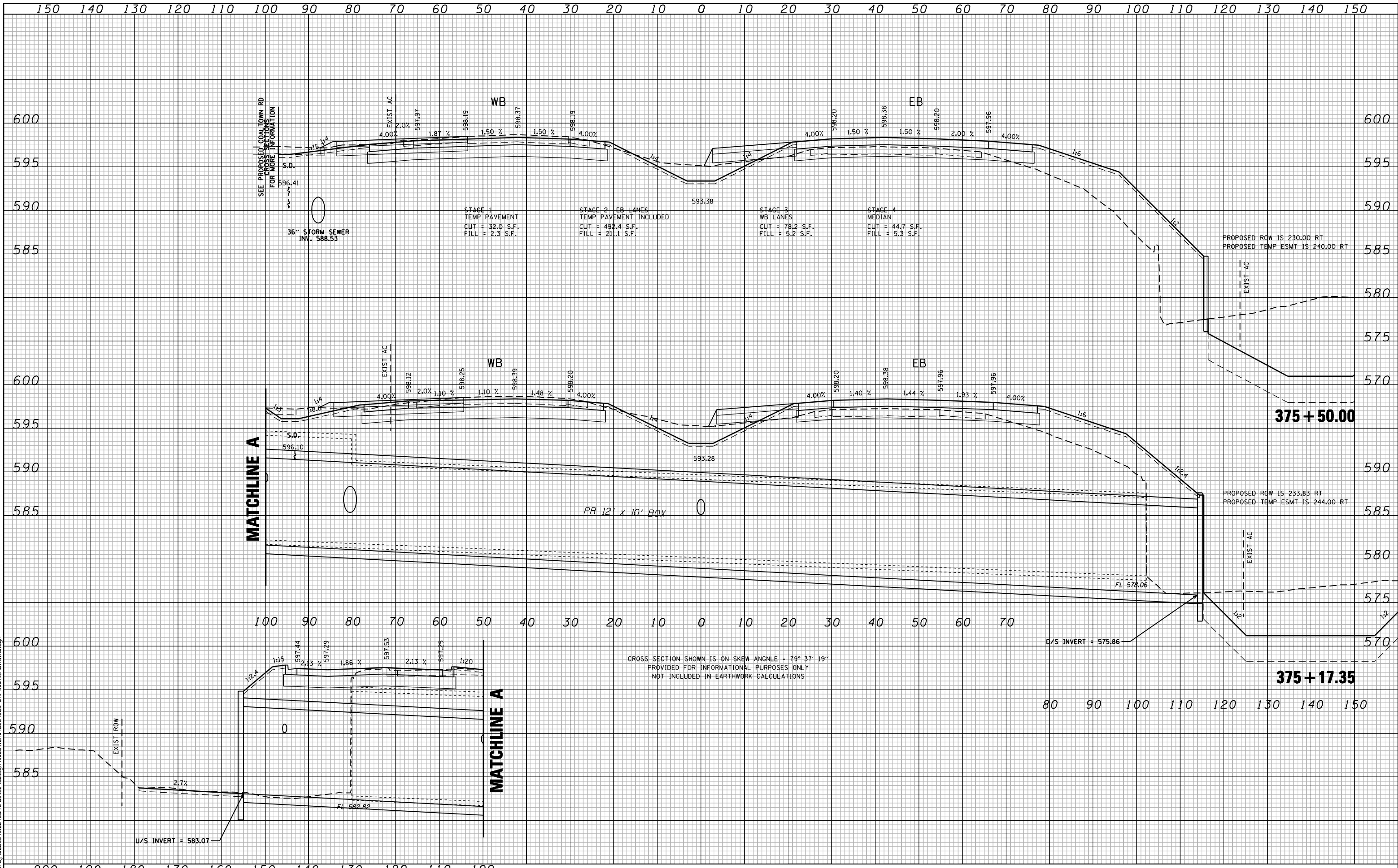

FILE NAME: c:\p\proj\0802193.08\contract\_2\design\sections\0254883\_sht-wash-Mainline.dgn

**CG** Ciorba Group, Inc.  
 CONSULTING ENGINEERS  
 5507 North Cumberland Avenue, Suite 402  
 Chicago, Illinois 60658  
 Tel. 773.775.4009 Fax 773.775.4014

|                             |                   |           |
|-----------------------------|-------------------|-----------|
| USER NAME = jberendzen      | DESIGNED - EPS    | REVISED - |
| PLOT SCALE = 20.0000" / IN. | DRAWN - NT        | REVISED - |
| PLOT DATE = 12/18/2014      | CHECKED - DJD     | REVISED - |
|                             | DATE - 12/19/2014 | REVISED - |

**STATE OF ILLINOIS  
 DEPARTMENT OF TRANSPORTATION**

**FAP 595 (JOHN DEERE ROAD)  
 CROSS SECTIONS**

|        |           |           |                                  |
|--------|-----------|-----------|----------------------------------|
| SCALE: | SHEET NO. | OF SHEETS | STA. 375+17.32 TO STA. 375+50.00 |
|--------|-----------|-----------|----------------------------------|

| F.A.P. RTE.                                     | SECTION       | COUNTY      | TOTAL SHEETS       | SHEET NO. |
|---|---------------|-------------|--------------------|-----------|
| 595   | (142-1, 142R) | ROCK ISLAND | 1353               | 1220      |
| FED. ROAD DIST. NO. - ILLINOIS FED. AID PROJECT |               |             | CONTRACT NO. 64883 |           |

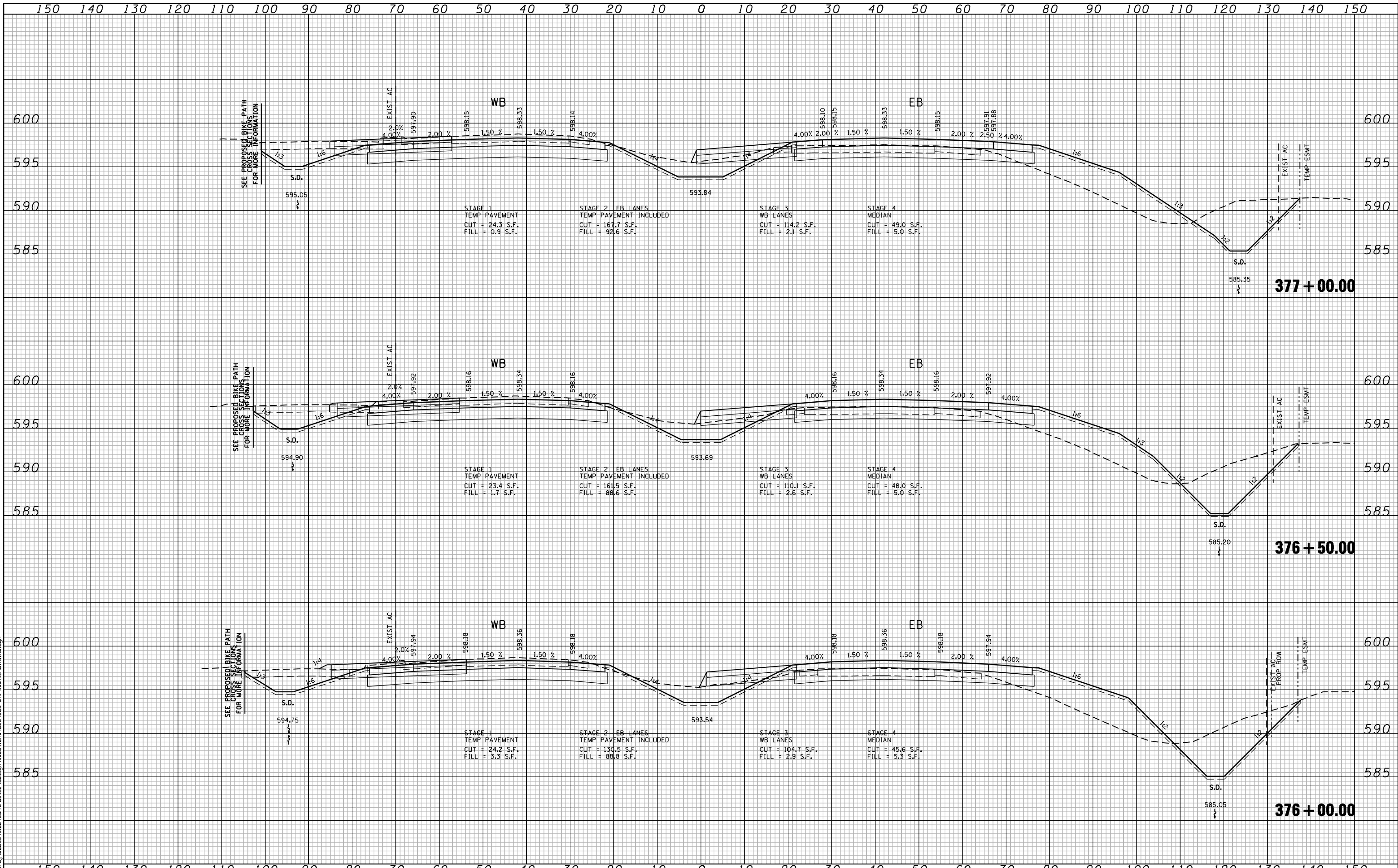

FILE NAME: c:\prow\0802193.08\contract\_2\design\sections\0254883.sht-wash.mxd

**CG** Ciorba Group, Inc.  
 CONSULTING ENGINEERS  
 5507 North Cumberland Avenue, Suite 402  
 Chicago, Illinois 60656  
 Tel. 773.775.4009 Fax 773.775.4014

|                             |                   |           |
|-----------------------------|-------------------|-----------|
| USER NAME = jberendzen      | DESIGNED - EPS    | REVISED - |
| PLOT SCALE = 20.0000' / IN. | DRAWN - NT        | REVISED - |
| PLOT DATE = 12/19/2014      | CHECKED - DJD     | REVISED - |
|                             | DATE - 12/19/2014 | REVISED - |

**STATE OF ILLINOIS  
 DEPARTMENT OF TRANSPORTATION**

**FAP 595 (JOHN DEERE ROAD)  
 CROSS SECTIONS**

SCALE: SHEET NO. OF SHEETS STA. 376+00.00 TO STA. 377+00.00

| F.A.P. RTE.                                     | SECTION       | COUNTY      | TOTAL SHEETS       | SHEET NO. |
|---|---------------|-------------|--------------------|-----------|
| 595   | (142-1, 142)R | ROCK ISLAND | 1353               | 1221      |
| FED. ROAD DIST. NO. - ILLINOIS FED. AID PROJECT |               |             | CONTRACT NO. 64883 |           |

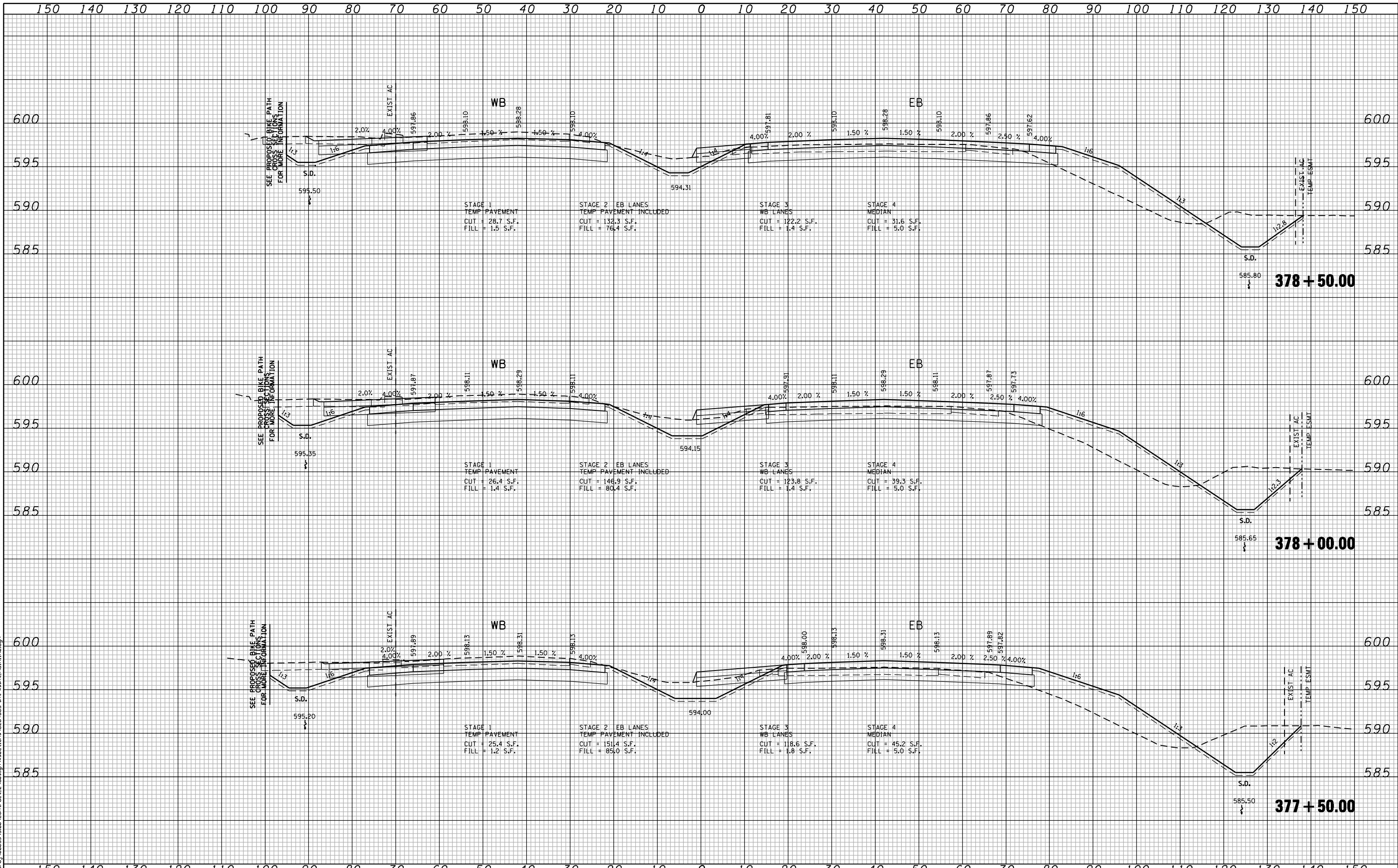

FILE NAME: c:\p\0802\93\08\contract\_2\design\sections\0254883.sht-wash.mxd

**CG** **Ciorba Group, Inc.**  
 CONSULTING ENGINEERS  
 5507 North Cumberland Avenue, Suite 402  
 Chicago, Illinois 60658  
 Tel. 773.775.4009 Fax 773.775.4014

|                             |                   |           |
|-----------------------------|-------------------|-----------|
| USER NAME = jberenzen       | DESIGNED - EPS    | REVISED - |
| PLOT SCALE = 20.0000" / IN. | DRAWN - NT        | REVISED - |
| PLOT DATE = 12/18/2014      | CHECKED - DJD     | REVISED - |
|                             | DATE - 12/19/2014 | REVISED - |

**STATE OF ILLINOIS  
 DEPARTMENT OF TRANSPORTATION**

**FAP 595 (JOHN DEERE ROAD)  
 CROSS SECTIONS**

SCALE: SHEET NO. OF SHEETS STA. 377+50.00 TO STA. 378+50.00

|   |                       |                    |                    |                |
|---|-----------------------|--------------------|--------------------|----------------|
| F.A.P. RTE. 595                                 | SECTION (142-1, 142)R | COUNTY ROCK ISLAND | TOTAL SHEETS 1353  | SHEET NO. 1222 |
| FED. ROAD DIST. NO. - ILLINOIS FED. AID PROJECT |                       |                    | CONTRACT NO. 64B83 |                |

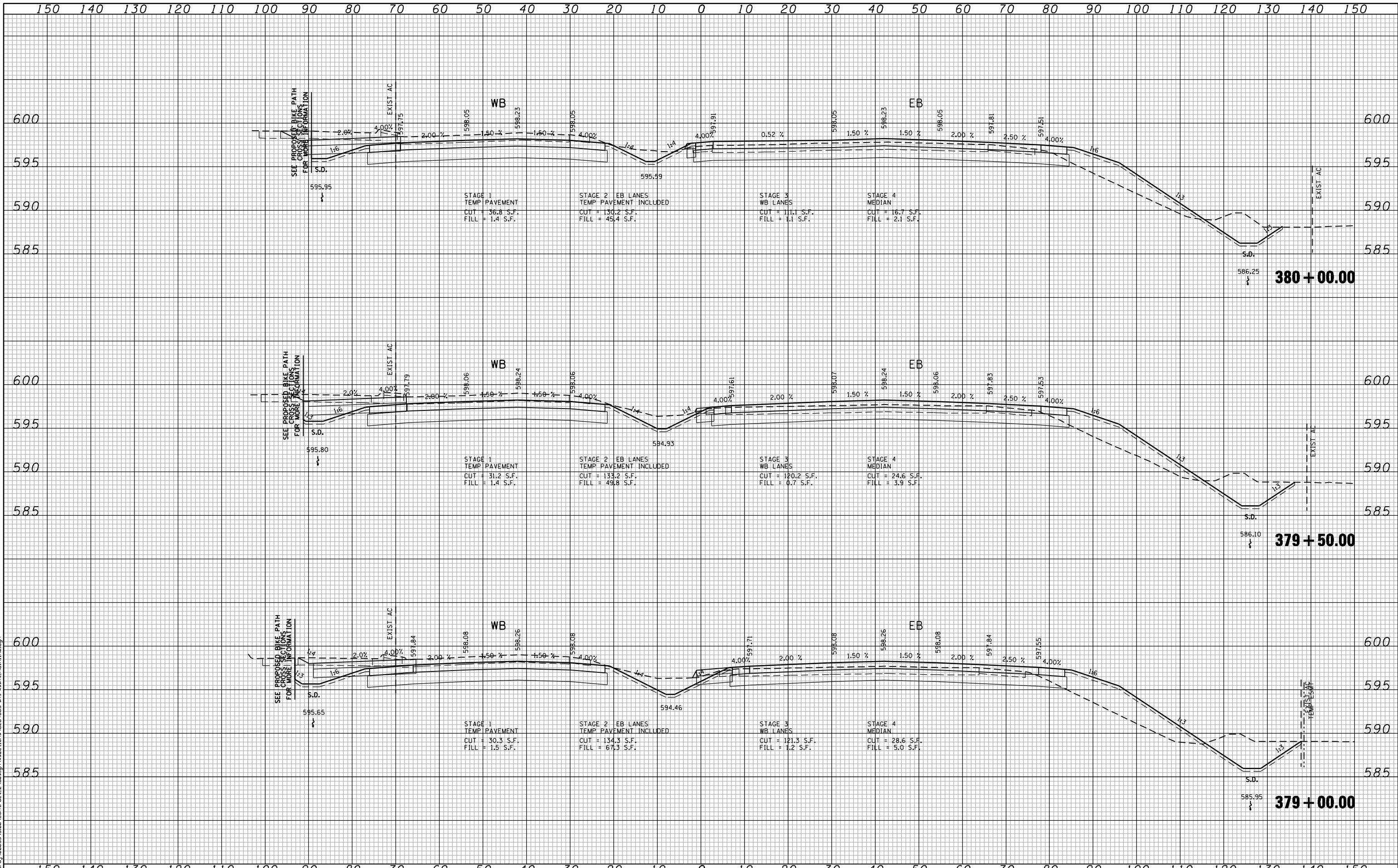

FILE NAME: c:\proj\0802\93\08\contract\_2\design\sections\0264883\st-wash-Mainline.dgn

**CG** **Ciorba Group, Inc.**  
CONSULTING ENGINEERS  
5507 North Cumberland Avenue, Suite 402  
Chicago, Illinois 60658  
Tel. 773.775.4009 Fax 773.775.4014

|                             |                   |           |
|-----------------------------|-------------------|-----------|
| USER NAME = jberenzen       | DESIGNED - EPS    | REVISED - |
| PLOT SCALE = 28.0000" / IN. | DRAWN - NT        | REVISED - |
| PLOT DATE = 12/18/2014      | CHECKED - DJD     | REVISED - |
|                             | DATE - 12/19/2014 | REVISED - |

**STATE OF ILLINOIS  
DEPARTMENT OF TRANSPORTATION**

**FAP 595 (JOHN DEERE ROAD)  
CROSS SECTIONS**

SCALE: SHEET NO. OF SHEETS STA. 379+00.00 TO STA. 380+00.00

| F.A.P. RTE.                                     | SECTION       | COUNTY      | TOTAL SHEETS       | SHEET NO. |
|---|---------------|-------------|--------------------|-----------|
| 595   | (142-1, 142)R | ROCK ISLAND | 1353               | 1223      |
| FED. ROAD DIST. NO. - ILLINOIS FED. AID PROJECT |               |             | CONTRACT NO. 64883 |           |

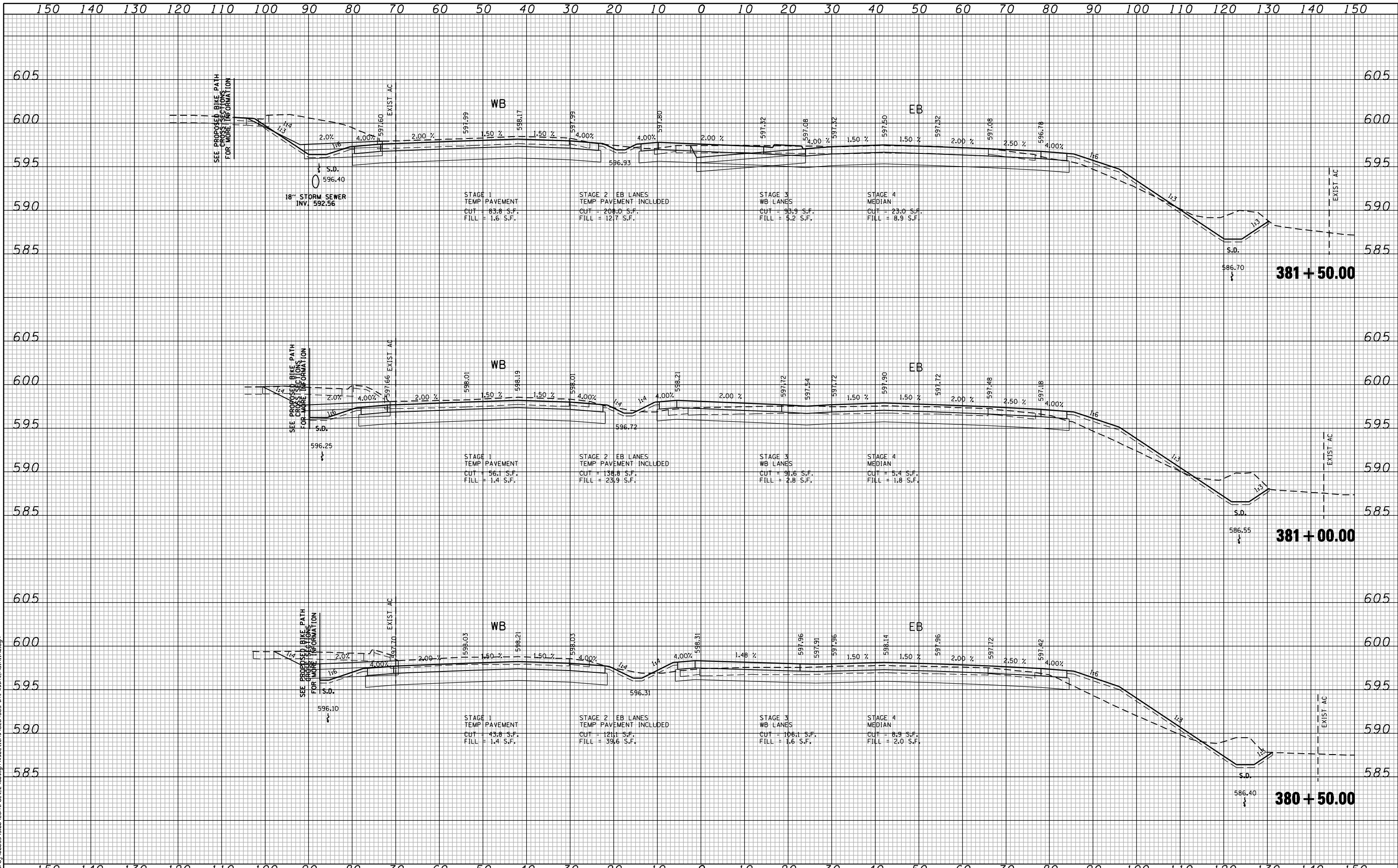

FILE NAME: c:\prow\0802193.08\contract\_2\design\sections\0254883.sht-wash-Mainline.dgn

**CG** **Ciorba Group, Inc.**  
 CONSULTING ENGINEERS  
 5507 North Cumberland Avenue, Suite 402  
 Chicago, Illinois 60658  
 Tel. 773.775.4009 Fax 773.775.4014

|                             |                   |           |
|-----------------------------|-------------------|-----------|
| USER NAME = jberendzen      | DESIGNED - EPS    | REVISED - |
| PLOT SCALE = 20.0000' / IN. | DRAWN - NT        | REVISED - |
| PLOT DATE = 12/19/2014      | CHECKED - DJD     | REVISED - |
|                             | DATE - 12/19/2014 | REVISED - |

**STATE OF ILLINOIS  
 DEPARTMENT OF TRANSPORTATION**

**FAP 595 (JOHN DEERE ROAD)  
 CROSS SECTIONS**

SCALE: SHEET NO. OF SHEETS STA. 380+50.00 TO STA. 381+50.00

|   |                       |                    |                    |                |
|---|-----------------------|--------------------|--------------------|----------------|
| F.A.P. R.T.E. 595                               | SECTION (142-1, 142)R | COUNTY ROCK ISLAND | TOTAL SHEETS 1353  | SHEET NO. 1224 |
| FED. ROAD DIST. NO. - ILLINOIS FED. AID PROJECT |                       |                    | CONTRACT NO. 648B3 |                |



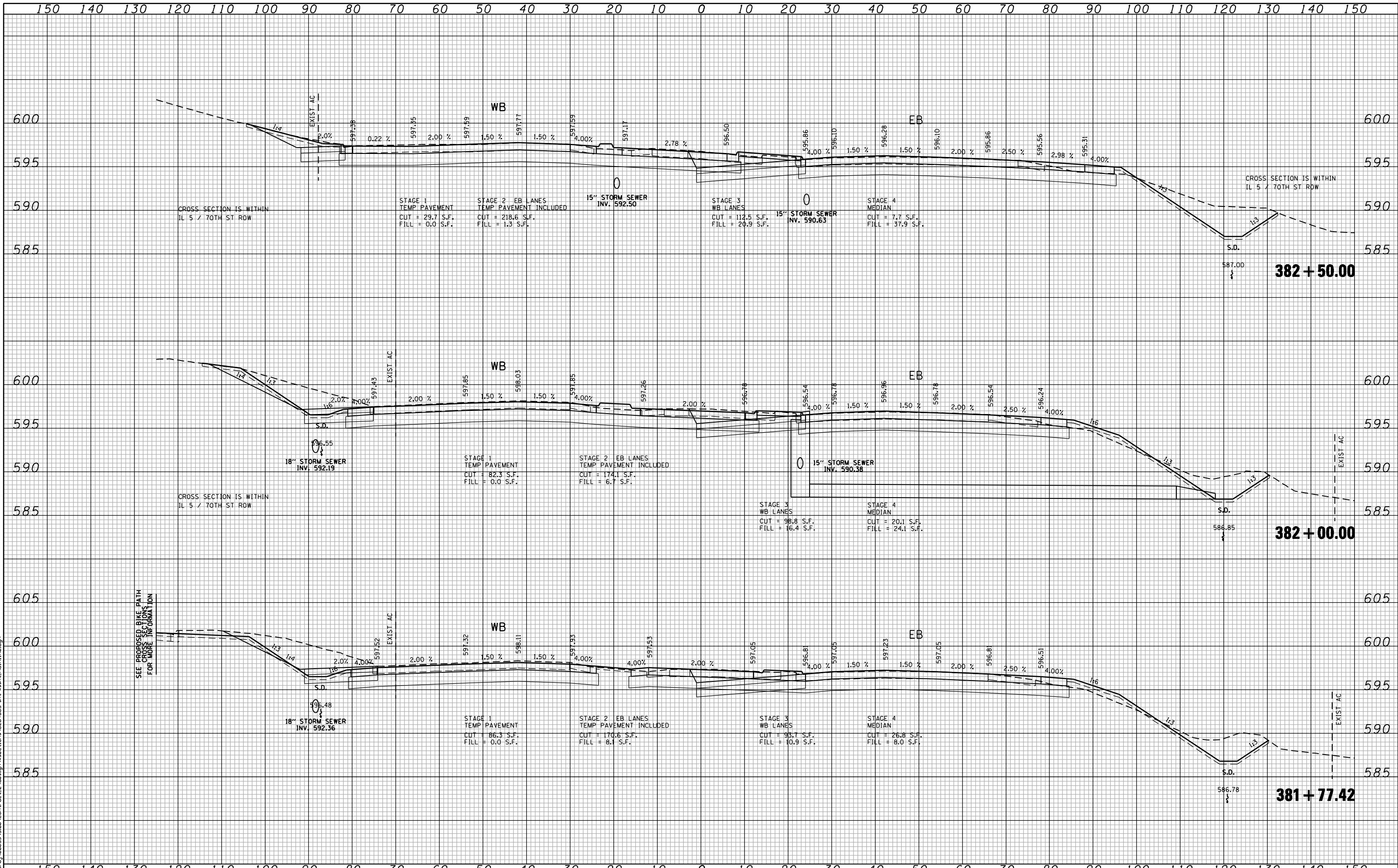

FILE NAME: c:\p\proj\0802193\08\contract\_2\design\sections\0254883\st-wash-Mainline.dgn

**Ciorba Group, Inc.**  
 CONSULTING ENGINEERS  
 5507 North Cumberland Avenue, Suite 402  
 Chicago, Illinois 60658  
 Tel. 773.776.4009 Fax 773.776.4014

|                             |                   |           |
|-----------------------------|-------------------|-----------|
| USER NAME = jberendzen      | DESIGNED - EPS    | REVISED - |
|                             | DRAWN - NT        | REVISED - |
| PLOT SCALE = 20.0000' / IN. | CHECKED - DJD     | REVISED - |
| PLOT DATE = 12/19/2014      | DATE - 12/19/2014 | REVISED - |

**STATE OF ILLINOIS**  
**DEPARTMENT OF TRANSPORTATION**

**FAP 595 (JOHN DEERE ROAD)**  
**CROSS SECTIONS**

SCALE: SHEET NO. OF SHEETS STA. 381+77.42 TO STA. 382+50.00

|                    |                       |   |                   |                |
|--------------------|-----------------------|---|-------------------|----------------|
| F.A.P. RTE. 595    | SECTION (142-1, 142)R | COUNTY ROCK ISLAND                              | TOTAL SHEETS 1353 | SHEET NO. 1225 |
| CONTRACT NO. 64B83 |                       | FED. ROAD DIST. NO. - ILLINOIS FED. AID PROJECT |                   |                |

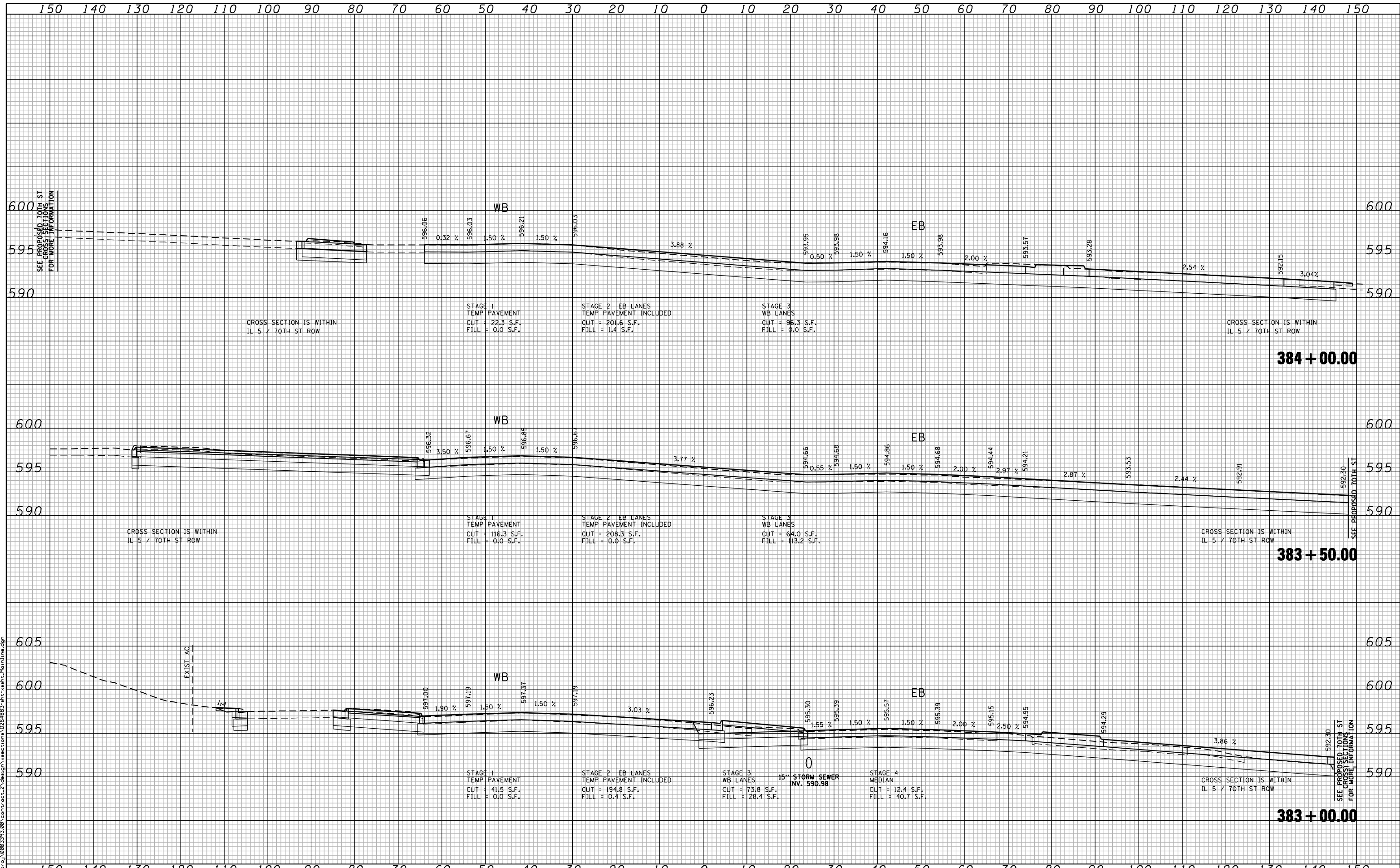

FILE NAME: c:\p09\0802\93\08\contract\_2\design\sections\0254883\st-ashh-Mainline.dgn

**Ciorba Group, Inc.**  
 CONSULTING ENGINEERS  
 5507 North Cumberland Avenue, Suite 402  
 Chicago, Illinois 60658  
 Tel. 773.775.4009 Fax 773.775.4014

|                            |                   |           |
|----------------------------|-------------------|-----------|
| USER NAME = jberendzen     | DESIGNED - EPS    | REVISED - |
|                            | DRAWN - NT        | REVISED - |
| PLOT SCALE = 20.0000" = 1" | CHECKED - DJD     | REVISED - |
| PLOT DATE = 12/19/2014     | DATE - 12/19/2014 | REVISED - |

**STATE OF ILLINOIS  
 DEPARTMENT OF TRANSPORTATION**

**FAP 595 (JOHN DEERE ROAD)  
 CROSS SECTIONS**

|        |           |           |                                  |
|--------|-----------|-----------|----------------------------------|
| SCALE: | SHEET NO. | OF SHEETS | STA. 383+00.00 TO STA. 384+00.00 |
|--------|-----------|-----------|----------------------------------|

|   |                       |                    |                    |                |
|---|-----------------------|--------------------|--------------------|----------------|
| F.A.P. RTE. 595                                 | SECTION (142-1, 142)R | COUNTY ROCK ISLAND | TOTAL SHEETS 1353  | SHEET NO. 1226 |
| FED. ROAD DIST. NO. - ILLINOIS FED. AID PROJECT |                       |                    | CONTRACT NO. 64B83 |                |

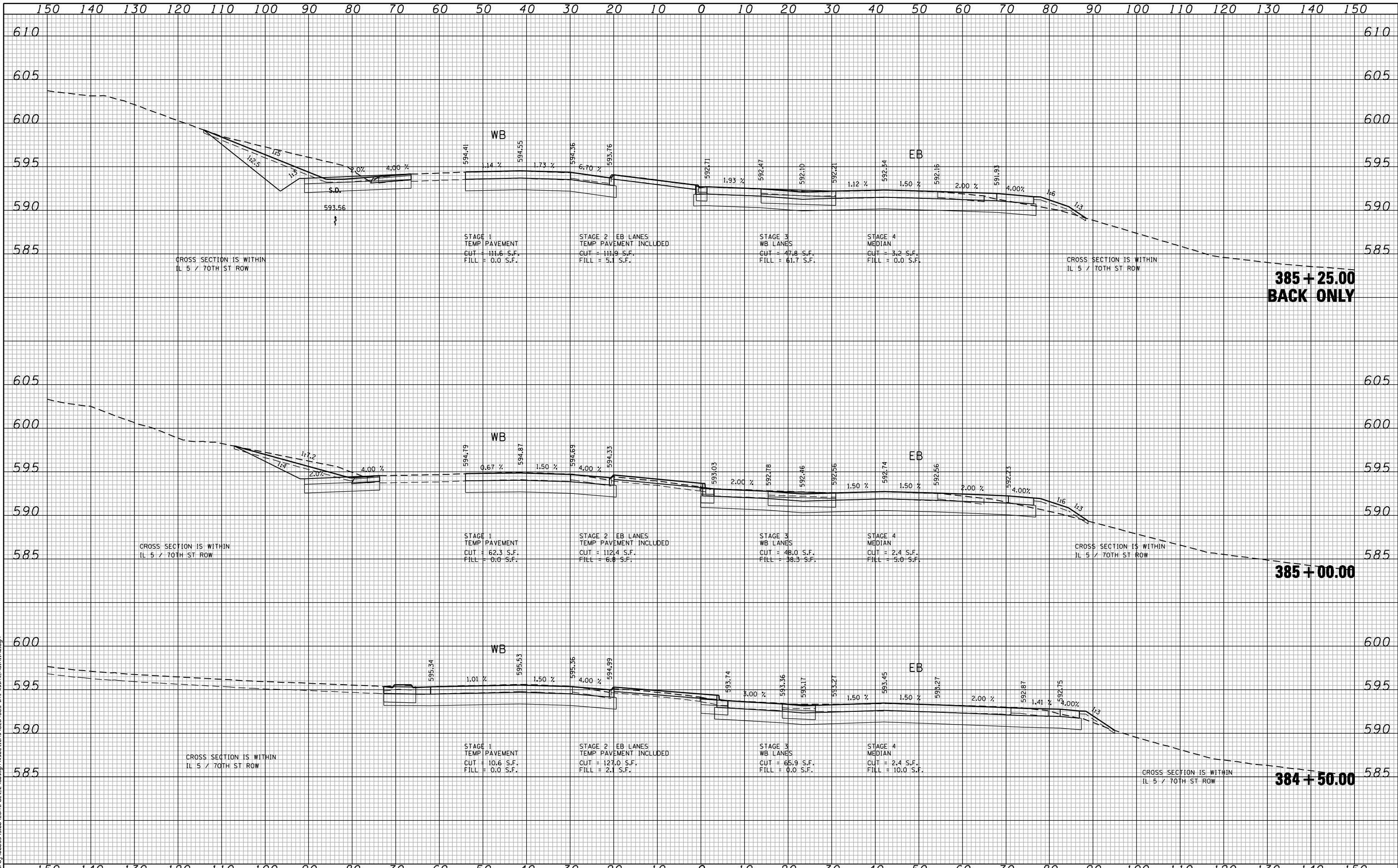

**385 + 25.00  
BACK ONLY**

**385 + 00.00**

**384 + 50.00**

FILE NAME: c:\prow\0802193\08\contract\2\design\sections\0264883\st-wash-mainline.dgn

**CG** Ciorba Group, Inc.  
CONSULTING ENGINEERS  
5507 North Cumberland Avenue, Suite 402  
Chicago, Illinois 60658  
Tel. 773.775.4009 Fax 773.775.4014

|                             |                   |           |
|-----------------------------|-------------------|-----------|
| USER NAME = jberendzen      | DESIGNED - EPS    | REVISED - |
| PLOT SCALE = 20.0000" / IN. | DRAWN - NT        | REVISED - |
| PLOT DATE = 12/19/2014      | CHECKED - DJD     | REVISED - |
|                             | DATE - 12/19/2014 | REVISED - |

**STATE OF ILLINOIS  
DEPARTMENT OF TRANSPORTATION**

**FAP 595 (JOHN DEERE ROAD)  
CROSS SECTIONS**

SCALE: SHEET NO. OF SHEETS STA. 384+50.00 TO STA. 385+24.99

| F.A.P. RTE.                                     | SECTION       | COUNTY      | TOTAL SHEETS | SHEET NO. |
|---|---------------|-------------|--------------|-----------|
| 595   | (142-1, 142)R | ROCK ISLAND | 1353         | 1227      |
| CONTRACT NO. 64B83                              |               |             |              |           |
| FED. ROAD DIST. NO. - ILLINOIS FED. AID PROJECT |               |             |              |           |

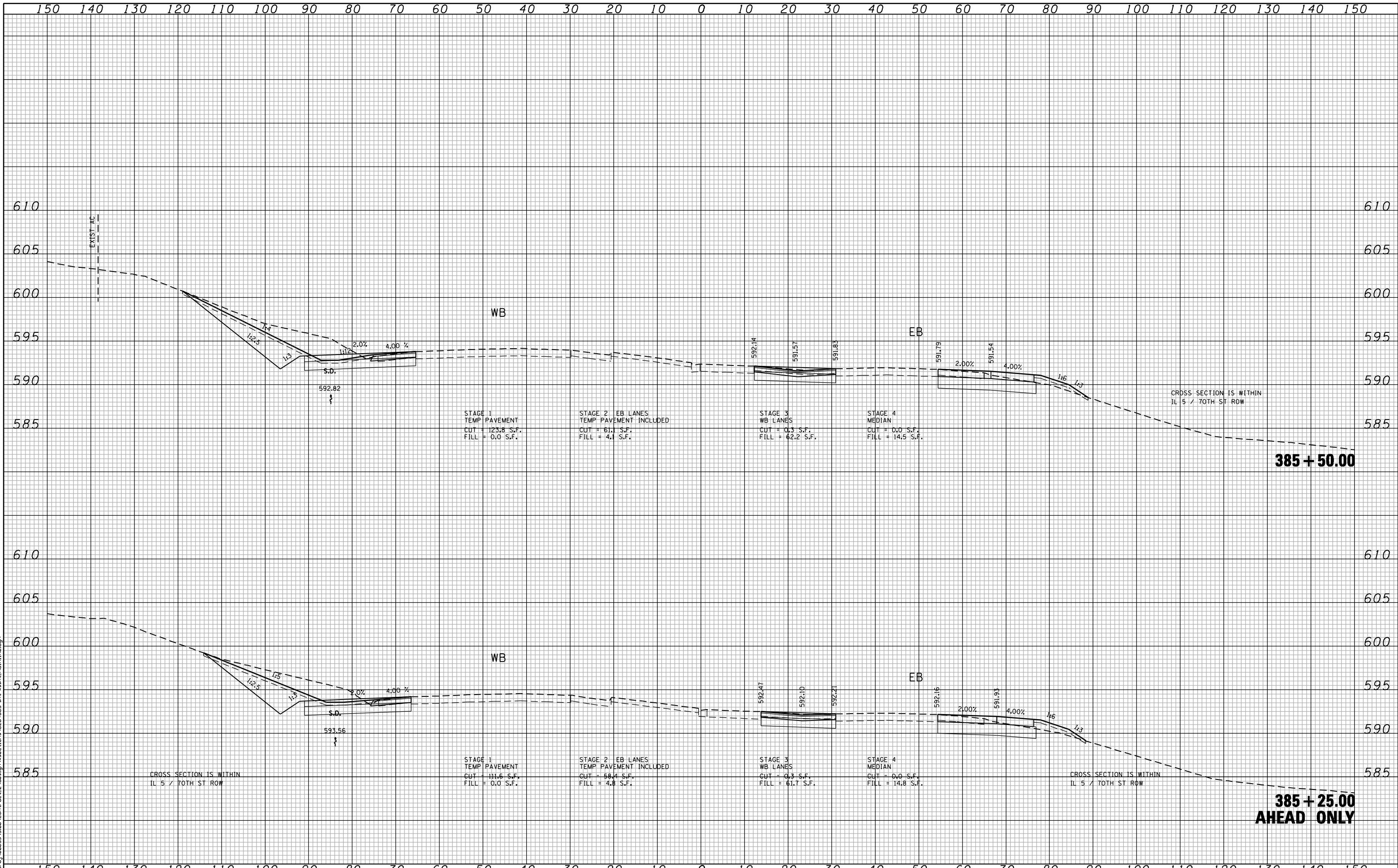

FILE NAME: c:\prow\0802193\08\contract\2\design\sections\0254883\st-wash-mainline.dgn

**Ciorba Group, Inc.**  
 CONSULTING ENGINEERS  
 5507 North Cumberland Avenue, Suite 402  
 Chicago, Illinois 60658  
 Tel. 773.775.4009 Fax 773.775.4014

|                             |                   |           |
|-----------------------------|-------------------|-----------|
| USER NAME = jberendzen      | DESIGNED - EPS    | REVISED - |
|                             | DRAWN - NT        | REVISED - |
| PLOT SCALE = 20.0000" / IN. | CHECKED - DJD     | REVISED - |
| PLOT DATE = 12/19/2014      | DATE - 12/19/2014 | REVISED - |

**STATE OF ILLINOIS  
 DEPARTMENT OF TRANSPORTATION**

**FAP 595 (JOHN DEERE ROAD)  
 CROSS SECTIONS**

SCALE: SHEET NO. OF SHEETS STA. 385+25.01 TO STA. 385+50.00

| F.A.P. RTE.                                     | SECTION       | COUNTY      | TOTAL SHEETS | SHEET NO. |
|---|---------------|-------------|--------------|-----------|
| 595   | (142-1, 142)R | ROCK ISLAND | 1353         | 1228      |
| CONTRACT NO. 64B83                              |               |             |              |           |
| FED. ROAD DIST. NO. - ILLINOIS FED. AID PROJECT |               |             |              |           |

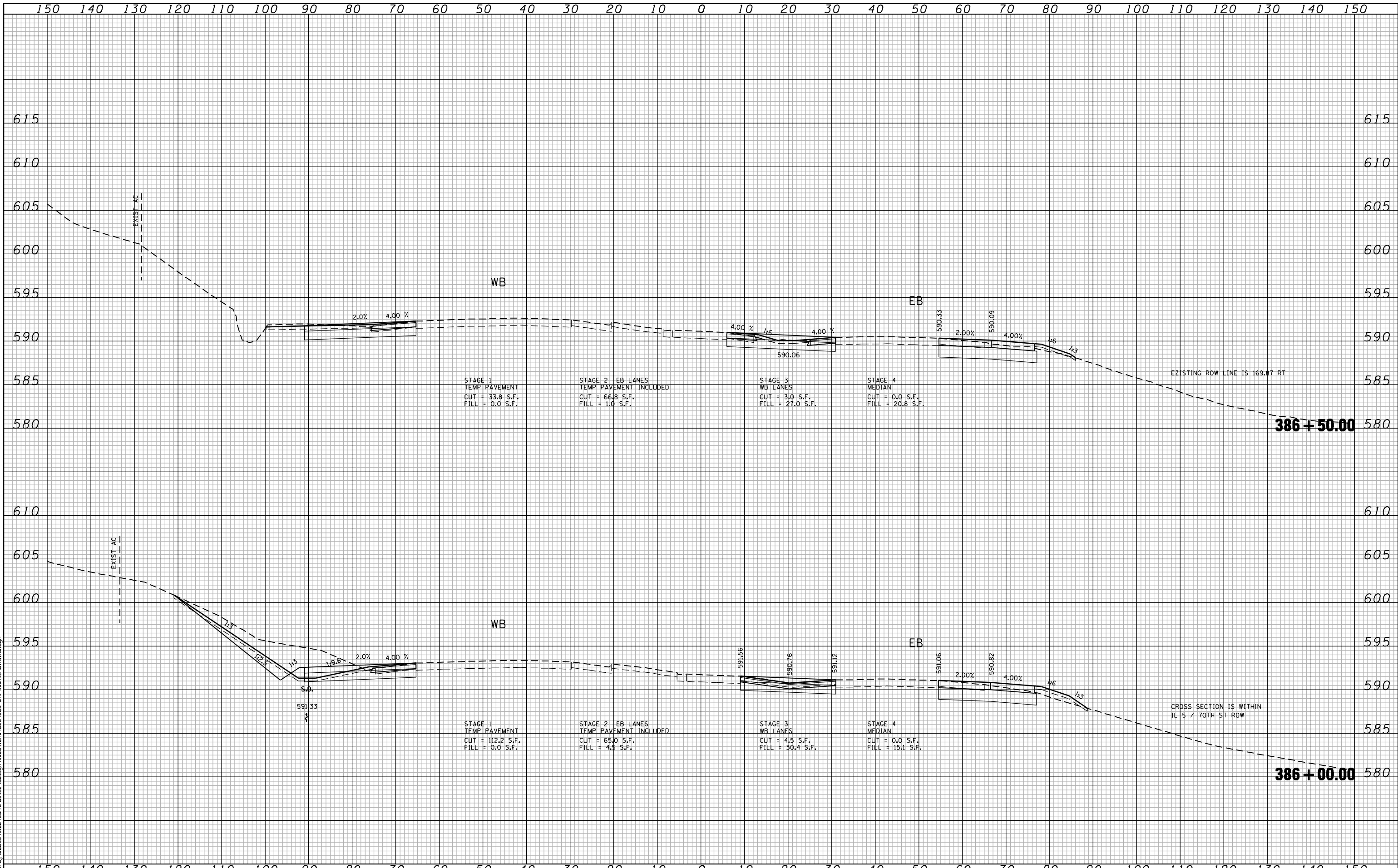

FILE NAME: c:\prow\0802193\08\contract\_2\design\sections\0254883\st-ashh-mainline.dgn

**CG** Ciorba Group, Inc.  
 CONSULTING ENGINEERS  
 5507 North Cumberland Avenue, Suite 402  
 Chicago, Illinois 60658  
 Tel. 773.776.4009 Fax 773.776.4014

|                             |                   |           |
|-----------------------------|-------------------|-----------|
| USER NAME = jberendzen      | DESIGNED - EPS    | REVISED - |
|                             | DRAWN - NT        | REVISED - |
| PLOT SCALE = 20.0000" / IN. | CHECKED - DJD     | REVISED - |
| PLOT DATE = 12/19/2014      | DATE - 12/19/2014 | REVISED - |

**STATE OF ILLINOIS  
 DEPARTMENT OF TRANSPORTATION**

**FAP 595 (JOHN DEERE ROAD)  
 CROSS SECTIONS**

SCALE: SHEET NO. OF SHEETS STA. 386+00.00 TO STA. 386+50.00

| F.A.P. RTE.                                     | SECTION       | COUNTY      | TOTAL SHEETS | SHEET NO. |
|---|---------------|-------------|--------------|-----------|
| 595   | (142-1, 142)R | ROCK ISLAND | 1353         | 1229      |
| CONTRACT NO. 64883                              |               |             |              |           |
| FED. ROAD DIST. NO. - ILLINOIS FED. AID PROJECT |               |             |              |           |

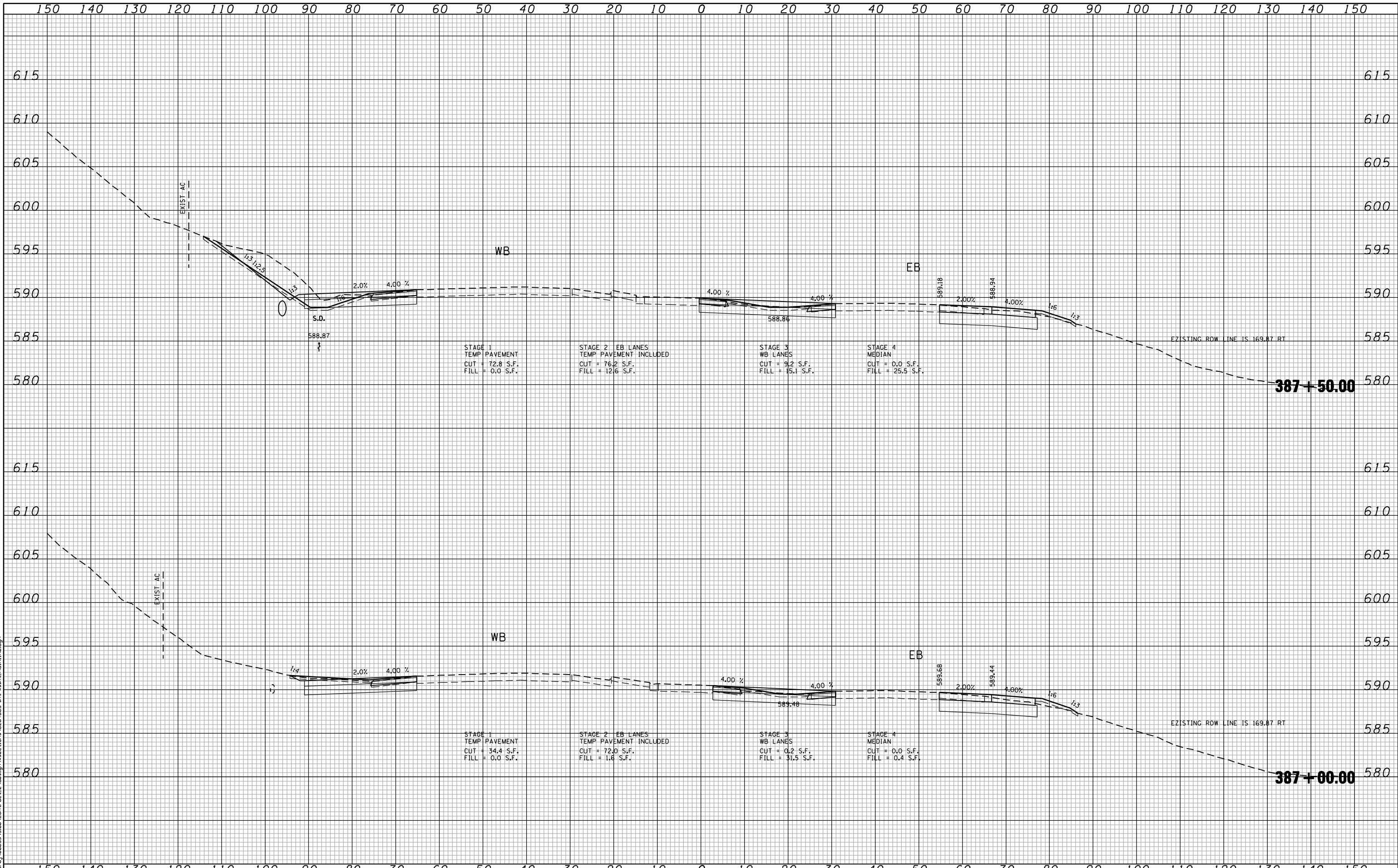

FILE NAME: c:\p\0802\93\08\contract\_2\design\sections\0254883\st-h-wash-mainline.dgn

**CG** Ciorba Group, Inc.  
 CONSULTING ENGINEERS  
 5507 North Cumberland Avenue, Suite 402  
 Chicago, Illinois 60658  
 Tel. 773.775.4009 Fax 773.775.4014

|                             |                   |           |
|-----------------------------|-------------------|-----------|
| USER NAME = jberendzen      | DESIGNED - EPS    | REVISED - |
|                             | DRAWN - NT        | REVISED - |
| PLOT SCALE = 20.0000" / IN. | CHECKED - DJD     | REVISED - |
| PLOT DATE = 12/19/2014      | DATE - 12/19/2014 | REVISED - |

**STATE OF ILLINOIS  
 DEPARTMENT OF TRANSPORTATION**

**FAP 595 (JOHN DEERE ROAD)  
 CROSS SECTIONS**

SCALE: SHEET NO. OF SHEETS STA. 387+00.00 TO STA. 387+50.00

| F.A.P. RTE.                                       | SECTION       | COUNTY      | TOTAL SHEETS | SHEET NO. |
|---|---------------|-------------|--------------|-----------|
| 595   | (142-1, 142)R | ROCK ISLAND | 1353         | 1230      |
| CONTRACT NO. 64883                                |               |             |              |           |
| FED. ROAD DIST. NO. - [ILLINOIS] FED. AID PROJECT |               |             |              |           |

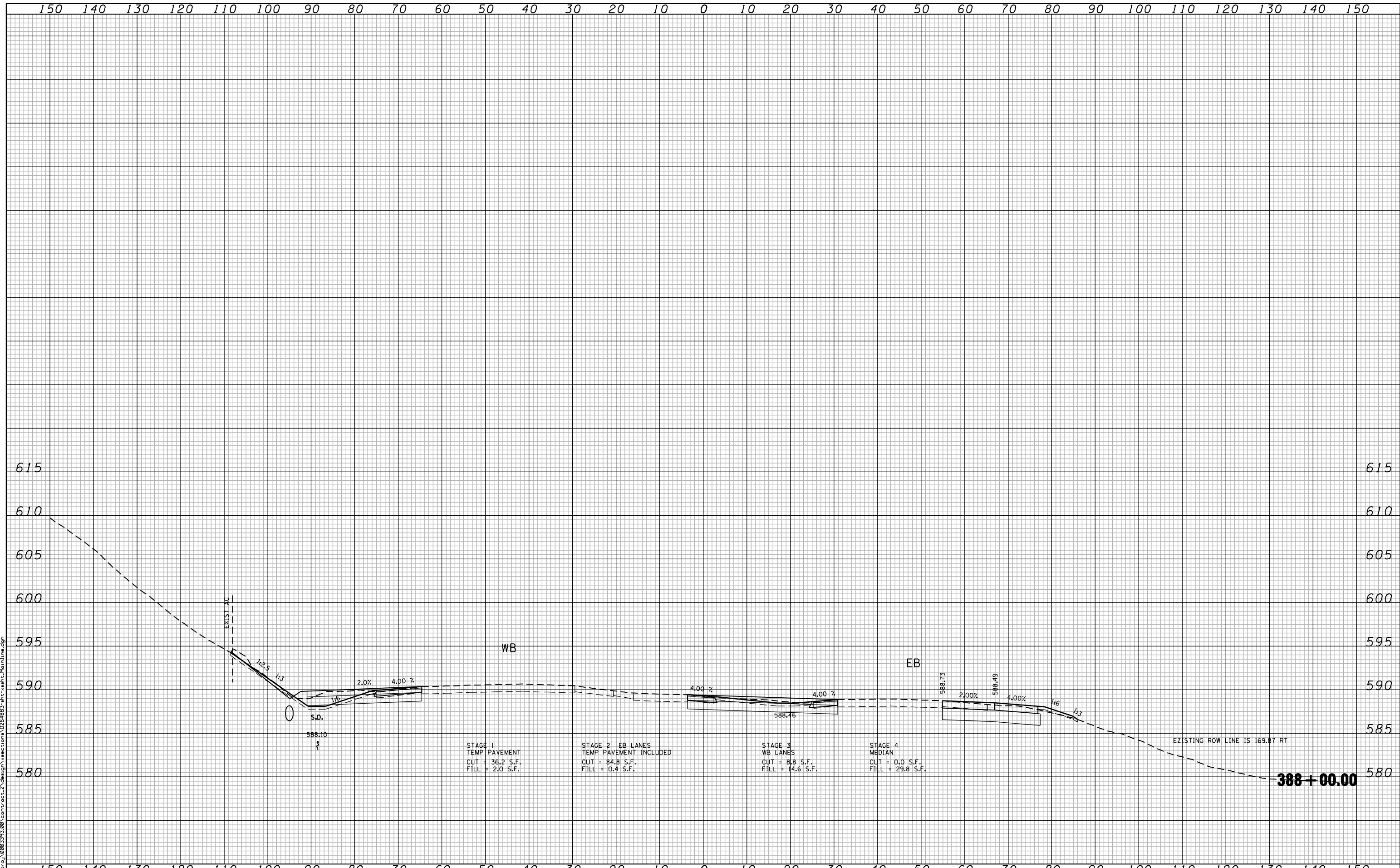

FILE NAME: c:\p\proj\0802193\08\contract\_2\design\sections\0254883\st-washc\_MainLine.dgn

**CG** Ciorba Group, Inc.  
 CONSULTING ENGINEERS  
 5507 North Cumberland Avenue, Suite 402  
 Chicago, Illinois 60656  
 Tel. 773.775.4009 Fax 773.775.4014

|                             |                   |           |
|-----------------------------|-------------------|-----------|
| USER NAME = jberendzen      | DESIGNED - EPS    | REVISED - |
|                             | DRAWN - NT        | REVISED - |
| PLOT SCALE = 20.0000" / IN. | CHECKED - DJD     | REVISED - |
| PLOT DATE = 12/19/2014      | DATE - 12/19/2014 | REVISED - |

**STATE OF ILLINOIS  
 DEPARTMENT OF TRANSPORTATION**

**FAP 595 (JOHN DEERE ROAD)  
 CROSS SECTIONS**

SCALE: SHEET NO. OF SHEETS STA. 388+00.00 TO STA. 388+00.00

|   |                       |                    |                    |                |
|---|-----------------------|--------------------|--------------------|----------------|
| F.A.P. RTE. 595                                 | SECTION (142-1, 142R) | COUNTY ROCK ISLAND | TOTAL SHEETS 1353  | SHEET NO. 1231 |
| FED. ROAD DIST. NO. - ILLINOIS FED. AID PROJECT |                       |                    | CONTRACT NO. 64B83 |                |

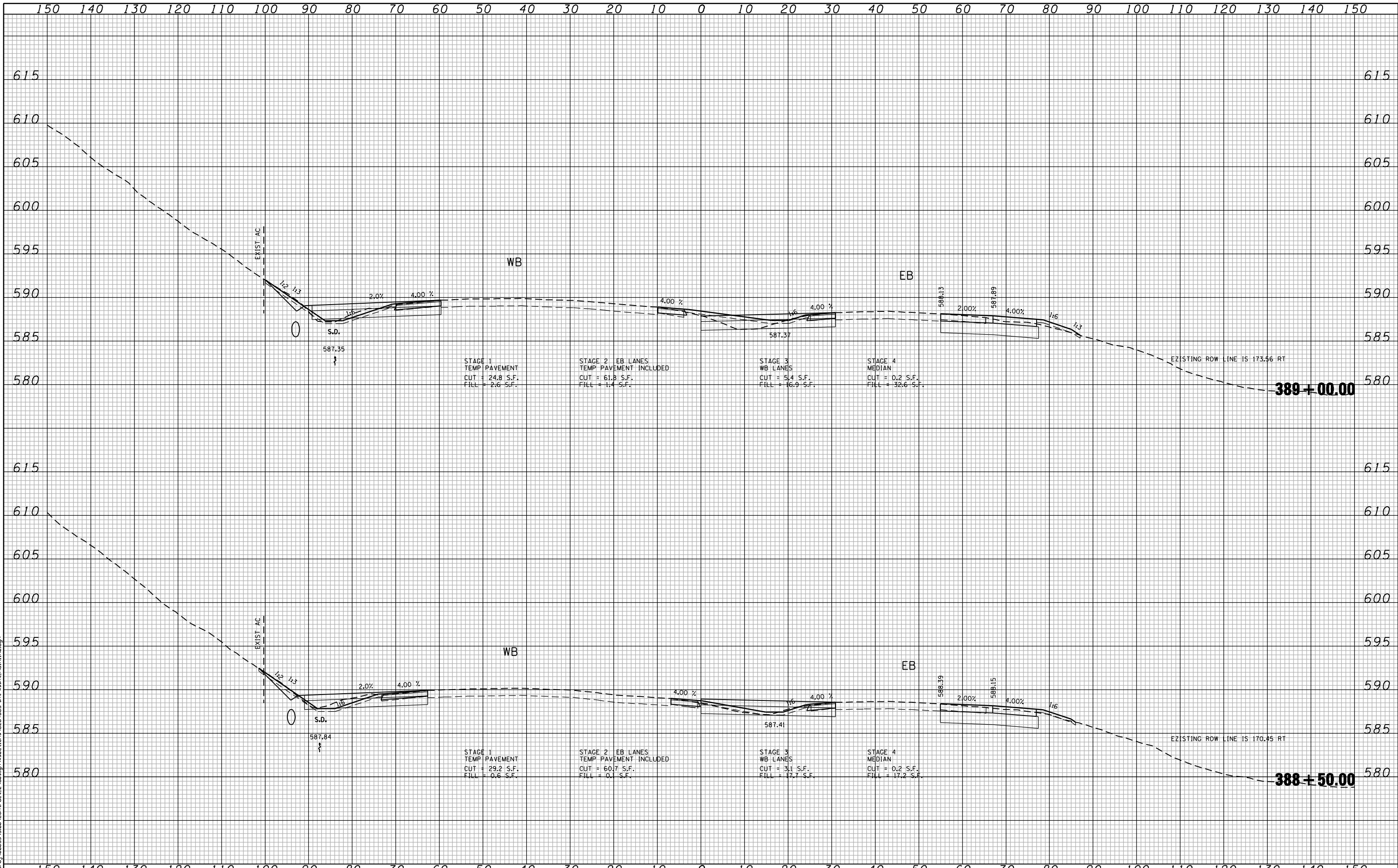

FILE NAME: c:\prow\0802193.08\contract\_2\design\sections\0254883\st-ashh-MainLine.dgn

**CG** Ciorba Group, Inc.  
 CONSULTING ENGINEERS  
 5507 North Cumberland Avenue, Suite 402  
 Chicago, Illinois 60658  
 Tel. 773.775.4009 Fax 773.775.4014

|                             |                   |          |
|-----------------------------|-------------------|----------|
| USER NAME = jberendzen      | DESIGNED - EPS    | REVISD - |
|                             | DRAWN - NT        | REVISD - |
| PLOT SCALE = 20.0000" / IN. | CHECKED - DJD     | REVISD - |
| PLOT DATE = 12/19/2014      | DATE - 12/19/2014 | REVISD - |

**STATE OF ILLINOIS  
 DEPARTMENT OF TRANSPORTATION**

**FAP 595 (JOHN DEERE ROAD)  
 CROSS SECTIONS**

SCALE: SHEET NO. OF SHEETS STA. 388+50.00 TO STA. 389+00.00

| F.A.P. RTE.                                     | SECTION       | COUNTY      | TOTAL SHEETS       | SHEET NO. |
|---|---------------|-------------|--------------------|-----------|
| 595   | (142-1, 142)R | ROCK ISLAND | 1353               | 1232      |
| FED. ROAD DIST. NO. - ILLINOIS FED. AID PROJECT |               |             | CONTRACT NO. 64B83 |           |



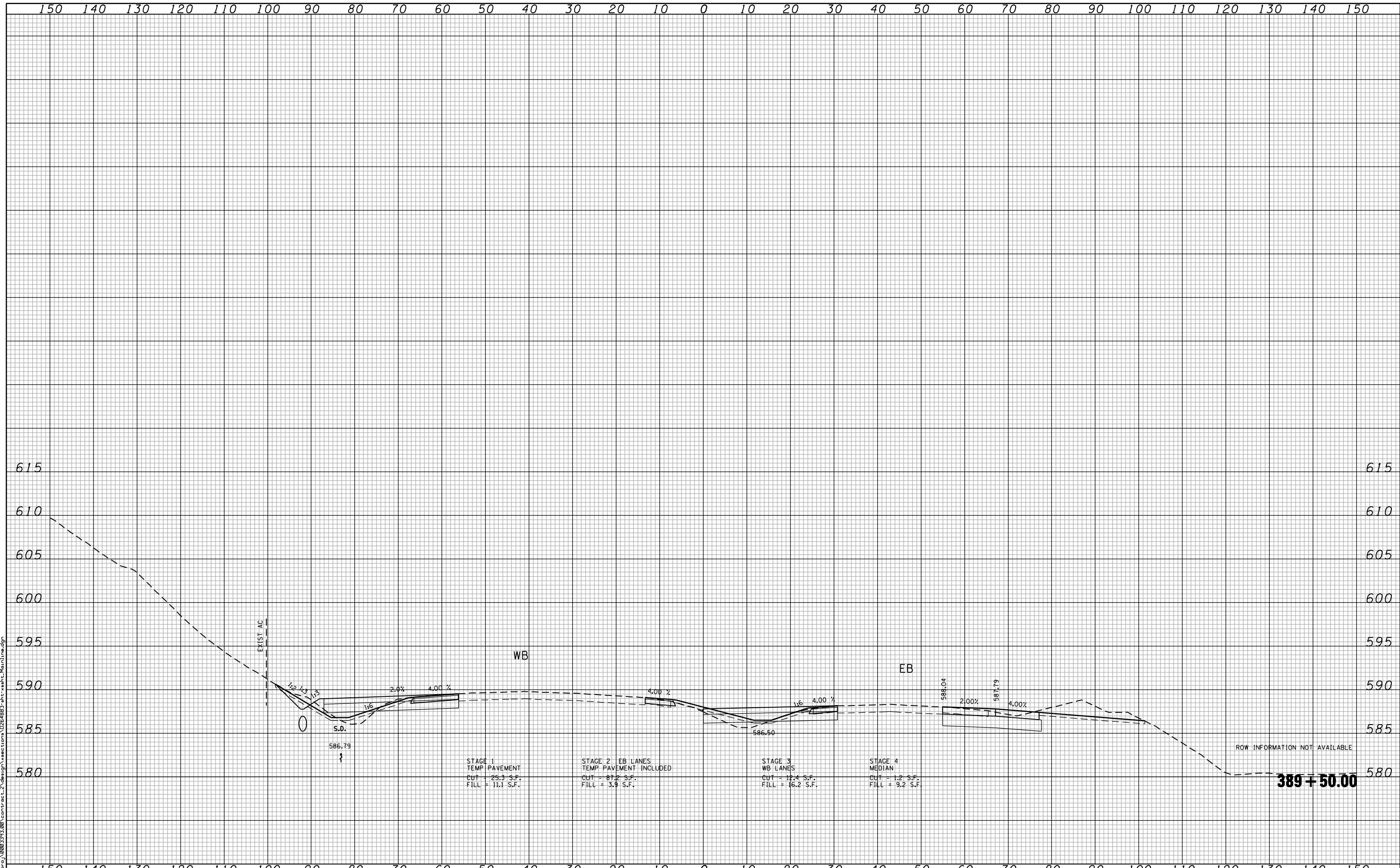

STAGE 1  
TEMP PAVEMENT  
CUT = 25.3 S.F.  
FILL = 11.1 S.F.

STAGE 2 EB LANES  
TEMP PAVEMENT INCLUDED  
CUT = 87.2 S.F.  
FILL = 3.9 S.F.

STAGE 3  
WB LANES  
CUT = 12.4 S.F.  
FILL = 16.2 S.F.

STAGE 4  
MEDIAN  
CUT = 1.2 S.F.  
FILL = 9.2 S.F.

**389+50.00**

**CG** Ciorba Group, Inc.  
CONSULTING ENGINEERS  
5507 North Cumberland Avenue, Suite 402  
Chicago, Illinois 60658  
Tel. 773.775.4009 Fax 773.775.4014

|                             |                   |           |
|-----------------------------|-------------------|-----------|
| USER NAME = jberendzen      | DESIGNED - EPS    | REVISED - |
|                             | DRAWN - NT        | REVISED - |
| PLOT SCALE = 20.0000' / IN. | CHECKED - DJD     | REVISED - |
| PLOT DATE = 12/19/2014      | DATE - 12/19/2014 | REVISED - |

**STATE OF ILLINOIS  
DEPARTMENT OF TRANSPORTATION**

**FAP 595 (JOHN DEERE ROAD)  
CROSS SECTIONS**

|        |           |           |                                  |
|--------|-----------|-----------|----------------------------------|
| SCALE: | SHEET NO. | OF SHEETS | STA. 389+50.00 TO STA. 389+50.00 |
|--------|-----------|-----------|----------------------------------|

|   |                       |                    |                    |                |
|---|-----------------------|--------------------|--------------------|----------------|
| F.A.P. RTE. 595                                 | SECTION (142-1, 142R) | COUNTY ROCK ISLAND | TOTAL SHEETS 1353  | SHEET NO. 1233 |
| FED. ROAD DIST. NO. - ILLINOIS FED. AID PROJECT |                       |                    | CONTRACT NO. 64B83 |                |

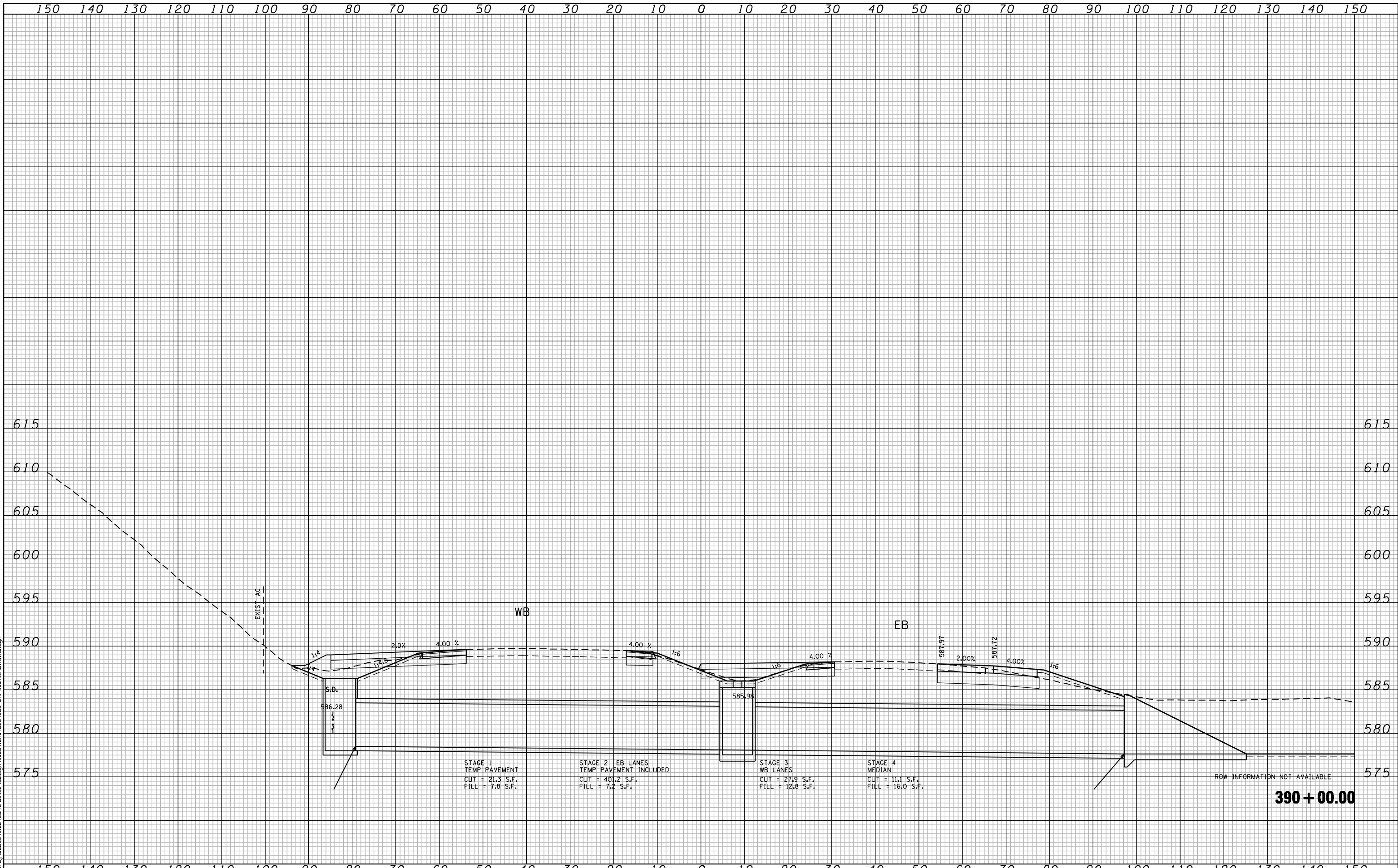

FILE NAME: c:\p\proj\0802\93.00\contract\_2\design\sections\0264883\_sht-washc\_Mainline.dgn

**CG** Ciorba Group, Inc.  
 CONSULTING ENGINEERS  
 5507 North Cumberland Avenue, Suite 402  
 Chicago, Illinois 60658  
 Tel. 773.775.4009 Fax 773.775.4014

|                             |                   |           |
|-----------------------------|-------------------|-----------|
| USER NAME = jberendzen      | DESIGNED - EPS    | REVISED - |
|                             | DRAWN - NT        | REVISED - |
| PLOT SCALE = 20.0000" / IN. | CHECKED - DJD     | REVISED - |
| PLOT DATE = 12/19/2014      | DATE - 12/19/2014 | REVISED - |

**STATE OF ILLINOIS  
 DEPARTMENT OF TRANSPORTATION**

**FAP 595 (JOHN DEERE ROAD)  
 CROSS SECTIONS**

SCALE: SHEET NO. OF SHEETS STA. 390+00.00 TO STA. 390+00.00

|   |                       |                    |                    |                |
|---|-----------------------|--------------------|--------------------|----------------|
| F.A.P. RTE. 595                                 | SECTION (142-1, 142R) | COUNTY ROCK ISLAND | TOTAL SHEETS 1353  | SHEET NO. 1234 |
| FED. ROAD DIST. NO. - ILLINOIS FED. AID PROJECT |                       |                    | CONTRACT NO. 64883 |                |

**390 + 00.00**

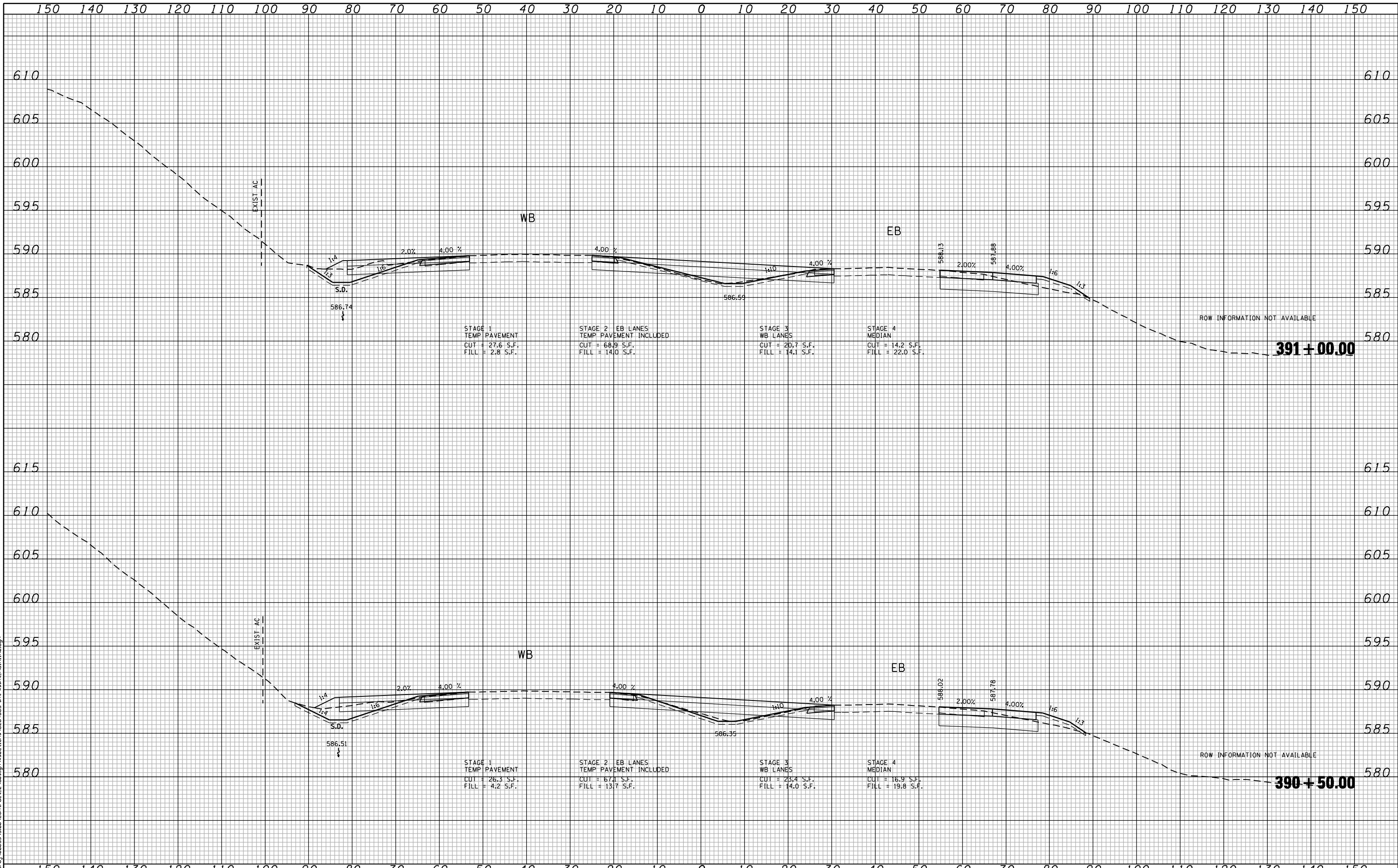

FILE NAME: c:\prow\0802193.00\contract\_2\design\sections\0254883\_sht-washc\_Mainline.dgn

**CG** Ciorba Group, Inc.  
 CONSULTING ENGINEERS  
 5507 North Cumberland Avenue, Suite 402  
 Chicago, Illinois 60658  
 Tel. 773.775.4009 Fax 773.775.4014

|                             |                   |           |
|-----------------------------|-------------------|-----------|
| USER NAME = jberendzen      | DESIGNED - EPS    | REVISED - |
|                             | DRAWN - NT        | REVISED - |
| PLOT SCALE = 20.0000" / IN. | CHECKED - DJD     | REVISED - |
| PLOT DATE = 12/19/2014      | DATE - 12/19/2014 | REVISED - |

**STATE OF ILLINOIS  
 DEPARTMENT OF TRANSPORTATION**

**FAP 595 (JOHN DEERE ROAD)  
 CROSS SECTIONS**

SCALE: SHEET NO. OF SHEETS STA. 390+50.00 TO STA. 391+00.00

|   |                       |                    |                    |                |
|---|-----------------------|--------------------|--------------------|----------------|
| F.A.P. RTE. 595                                 | SECTION (142-1, 142R) | COUNTY ROCK ISLAND | TOTAL SHEETS 1353  | SHEET NO. 1235 |
| FED. ROAD DIST. NO. - ILLINOIS FED. AID PROJECT |                       |                    | CONTRACT NO. 64B83 |                |

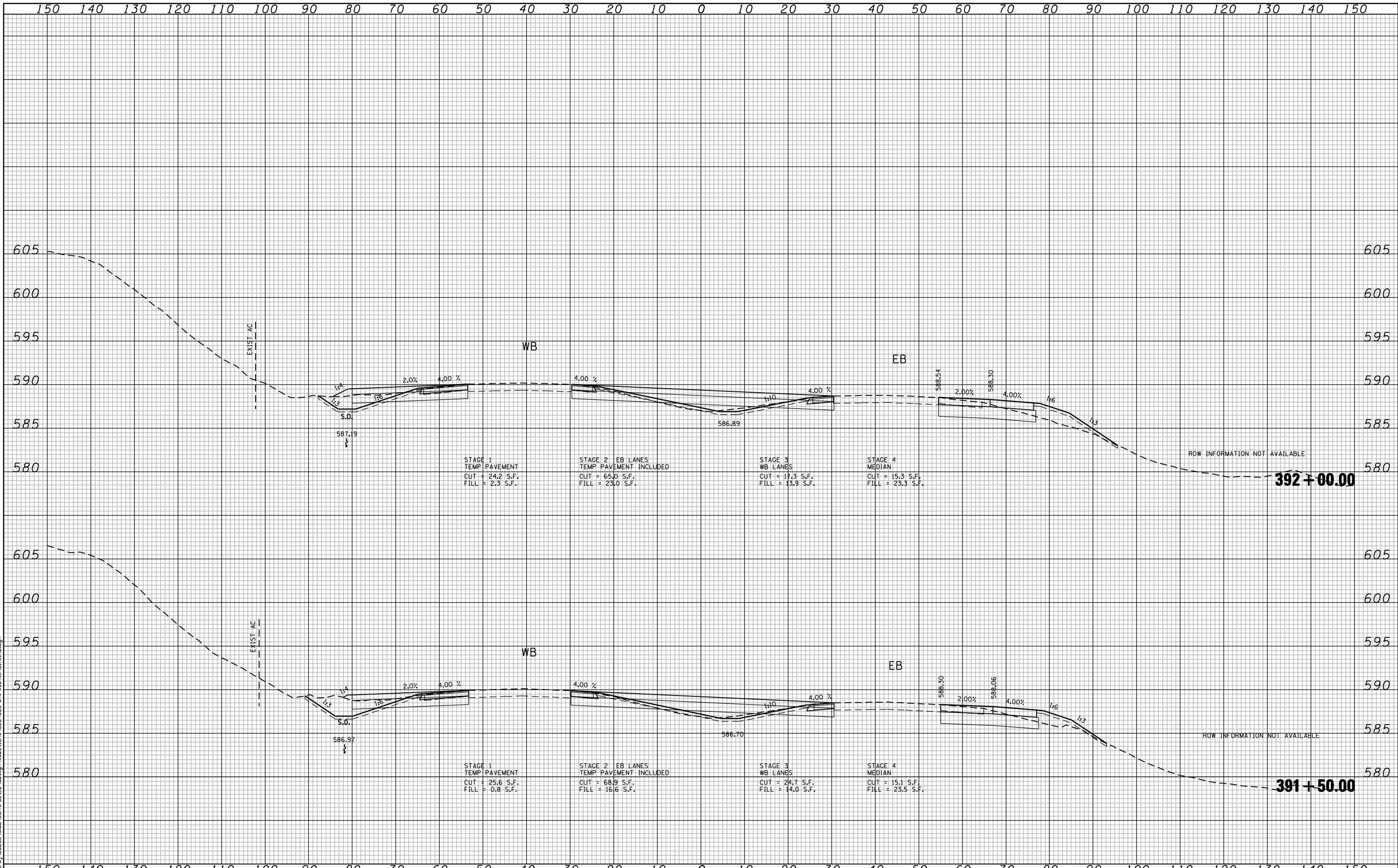

FILE NAME: c:\prow\0802193\08\contract\2\design\sections\0254883\st-wash-MainLine.dgn

**CG** Ciorba Group, Inc.  
 CONSULTING ENGINEERS  
 5507 North Cumberland Avenue, Suite 402  
 Chicago, Illinois 60656  
 Tel. 773.775.4009 Fax 773.775.4014

|                             |                   |           |
|-----------------------------|-------------------|-----------|
| USER NAME = jberendzen      | DESIGNED - EPS    | REVISED - |
|                             | DRAWN - NT        | REVISED - |
| PLOT SCALE = 20.0000" / IN. | CHECKED - DJD     | REVISED - |
| PLOT DATE = 12/18/2014      | DATE - 12/19/2014 | REVISED - |

**STATE OF ILLINOIS  
 DEPARTMENT OF TRANSPORTATION**

**FAP 595 (JOHN DEERE ROAD)  
 CROSS SECTIONS**

SCALE: SHEET NO. OF SHEETS STA. 391+50.00 TO STA. 392+00.00

| F.A.P. RTE.                                     | SECTION       | COUNTY      | TOTAL SHEETS       | SHEET NO. |
|---|---------------|-------------|--------------------|-----------|
| 595   | (142-1, 142R) | ROCK ISLAND | 1353               | 1236      |
| FED. ROAD DIST. NO. - ILLINOIS FED. AID PROJECT |               |             | CONTRACT NO. 64883 |           |

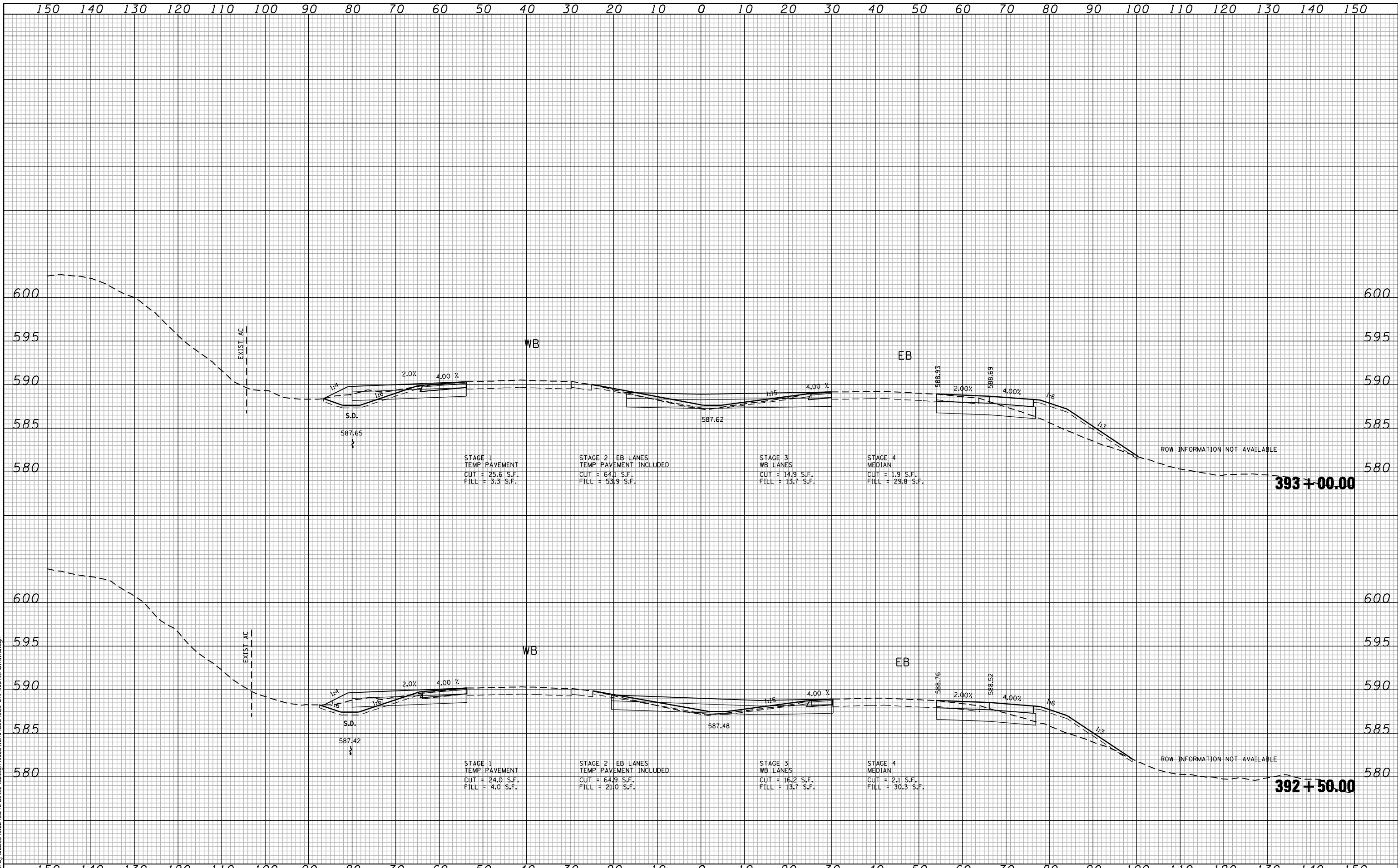

FILE NAME: c:\p\0802\93\08\contract\_2\design\sections\0254883\st-wash-MainLine.dgn

**CG** Ciorba Group, Inc.  
 CONSULTING ENGINEERS  
 5507 North Cumberland Avenue, Suite 402  
 Chicago, Illinois 60658  
 Tel. 773.775.4009 Fax 773.775.4014

|                             |                   |           |
|-----------------------------|-------------------|-----------|
| USER NAME = jberenzen       | DESIGNED - EPS    | REVISED - |
|                             | DRAWN - NT        | REVISED - |
| PLOT SCALE = 20.0000" / IN. | CHECKED - DJD     | REVISED - |
| PLOT DATE = 12/19/2014      | DATE - 12/19/2014 | REVISED - |

**STATE OF ILLINOIS  
 DEPARTMENT OF TRANSPORTATION**

**FAP 595 (JOHN DEERE ROAD)  
 CROSS SECTIONS**

SCALE: SHEET NO. OF SHEETS STA. 392+50.00 TO STA. 393+00.00

|   |                       |                    |                    |                |
|---|-----------------------|--------------------|--------------------|----------------|
| F.A.P. RTE. 595                                 | SECTION (142-1, 142R) | COUNTY ROCK ISLAND | TOTAL SHEETS 1353  | SHEET NO. 1237 |
| FED. ROAD DIST. NO. - ILLINOIS FED. AID PROJECT |                       |                    | CONTRACT NO. 64883 |                |

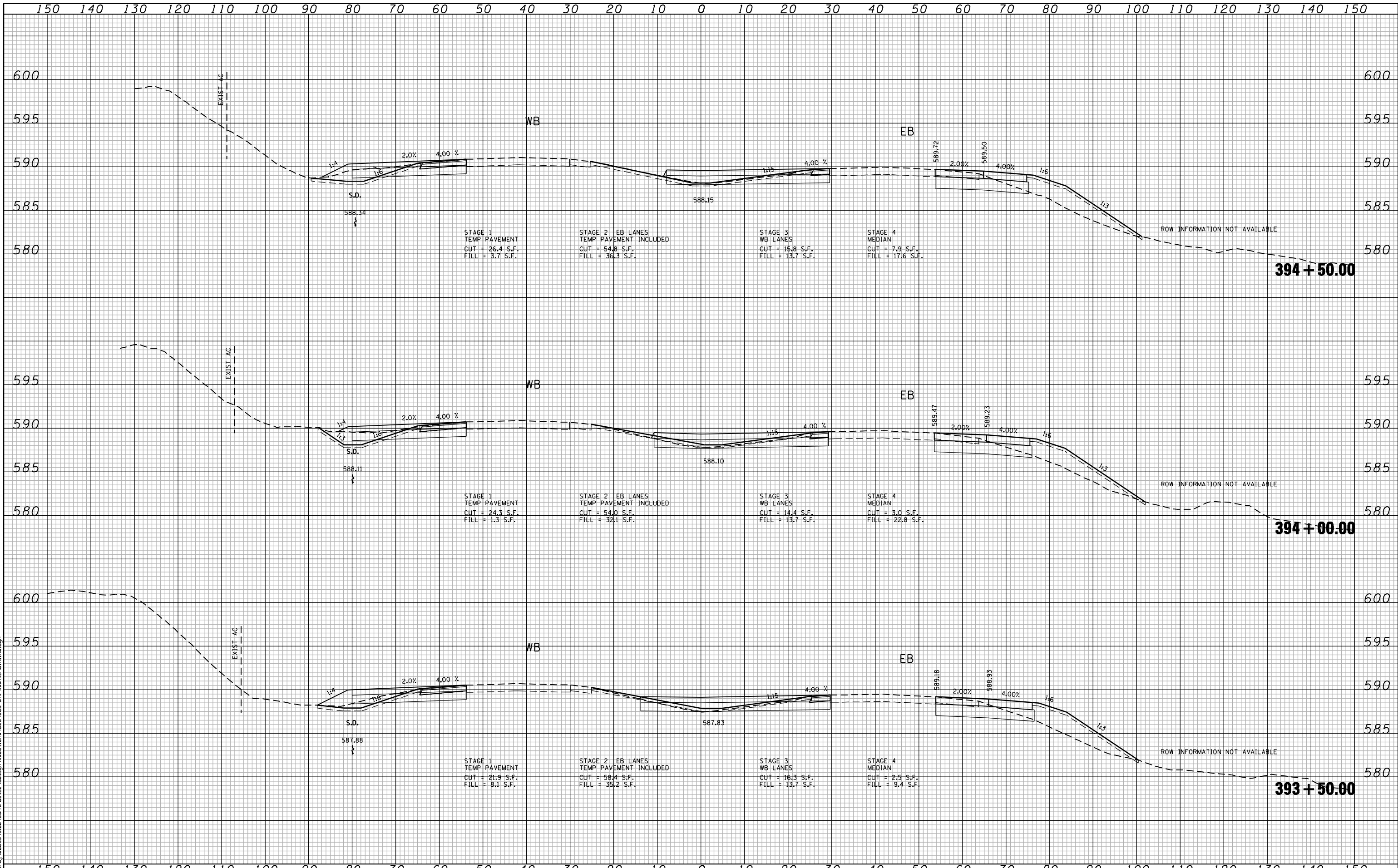

STAGE 1  
TEMP PAVEMENT  
CUT = 26.4 S.F.  
FILL = 3.7 S.F.

STAGE 2 EB LANES  
TEMP PAVEMENT INCLUDED  
CUT = 54.8 S.F.  
FILL = 36.3 S.F.

STAGE 3  
WB LANES  
CUT = 15.8 S.F.  
FILL = 13.7 S.F.

STAGE 4  
MEDIAN  
CUT = 7.9 S.F.  
FILL = 17.6 S.F.

STAGE 1  
TEMP PAVEMENT  
CUT = 24.3 S.F.  
FILL = 1.3 S.F.

STAGE 2 EB LANES  
TEMP PAVEMENT INCLUDED  
CUT = 54.0 S.F.  
FILL = 32.1 S.F.

STAGE 3  
WB LANES  
CUT = 14.4 S.F.  
FILL = 13.7 S.F.

STAGE 4  
MEDIAN  
CUT = 3.0 S.F.  
FILL = 22.8 S.F.

STAGE 1  
TEMP PAVEMENT  
CUT = 21.3 S.F.  
FILL = 8.1 S.F.

STAGE 2 EB LANES  
TEMP PAVEMENT INCLUDED  
CUT = 58.4 S.F.  
FILL = 35.2 S.F.

STAGE 3  
WB LANES  
CUT = 16.3 S.F.  
FILL = 13.7 S.F.

STAGE 4  
MEDIAN  
CUT = 2.5 S.F.  
FILL = 9.4 S.F.

FILE NAME: c:\p\proj\0802193.08\contract\_2\design\sections\0254883\_sht-wash-mainline.dgn

**CG** Ciorba Group, Inc.  
CONSULTING ENGINEERS  
5507 North Cumberland Avenue, Suite 402  
Chicago, Illinois 60658  
Tel. 773.775.4009 Fax 773.775.4014

|                             |                   |           |
|-----------------------------|-------------------|-----------|
| USER NAME = jberenzen       | DESIGNED - EPS    | REVISED - |
|                             | DRAWN - NT        | REVISED - |
| PLOT SCALE = 20.0000" / IN. | CHECKED - DJD     | REVISED - |
| PLOT DATE = 12/19/2014      | DATE - 12/19/2014 | REVISED - |

**STATE OF ILLINOIS  
DEPARTMENT OF TRANSPORTATION**

**FAP 595 (JOHN DEERE ROAD)  
CROSS SECTIONS**

SCALE: SHEET NO. OF SHEETS STA. 393+50.00 TO STA. 394+50.00

| F.A.P. RTE.                                       | SECTION       | COUNTY      | TOTAL SHEETS | SHEET NO. |
|---|---------------|-------------|--------------|-----------|
| 595   | (142-1, 142)R | ROCK ISLAND | 1353         | 1238      |
| CONTRACT NO. 64883                                |               |             |              |           |
| FED. ROAD DIST. NO. - [ILLINOIS] FED. AID PROJECT |               |             |              |           |

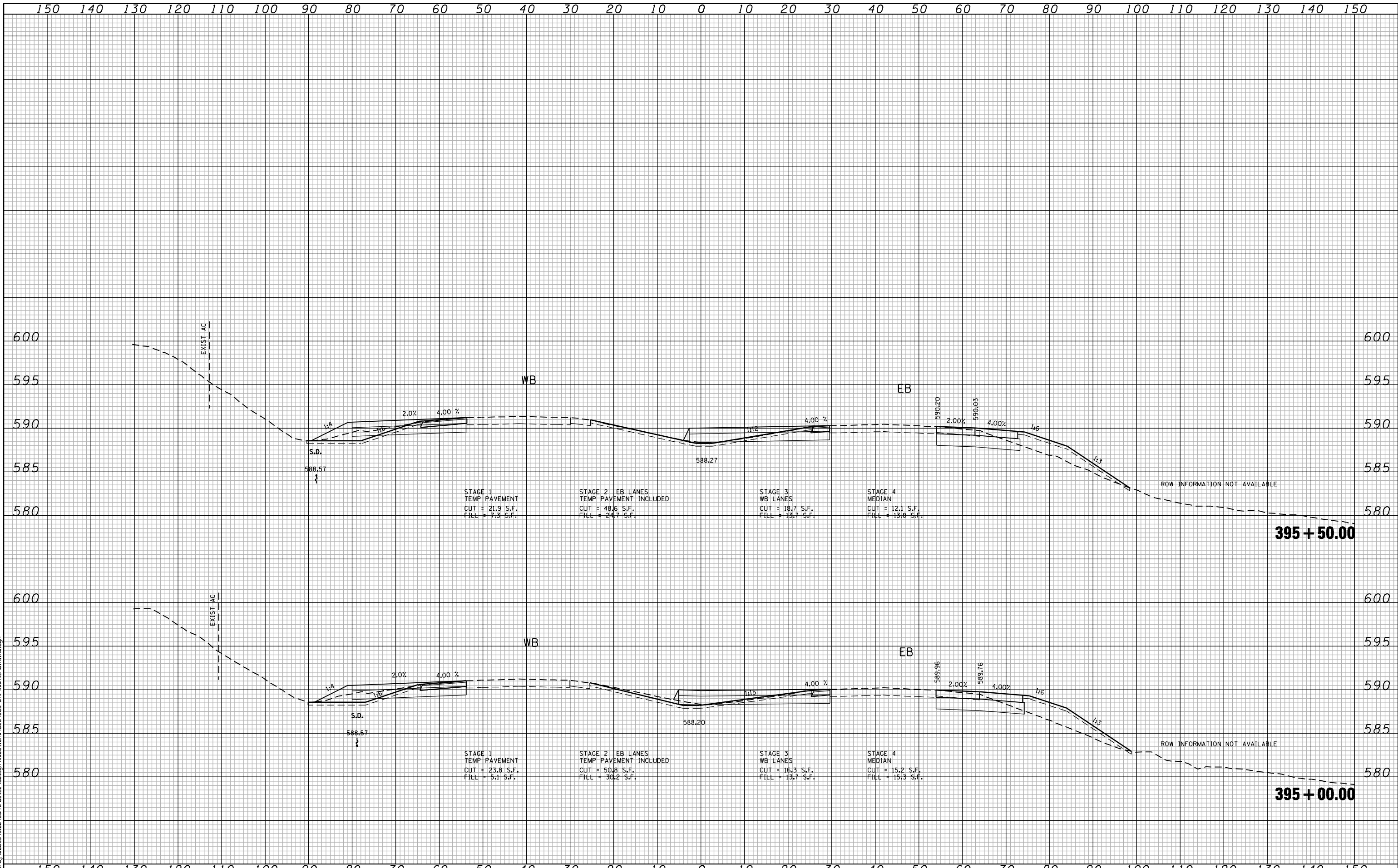

FILE NAME: c:\p\proj\0802\93\08\contract\_2\design\sections\0254883\st-144883-mainline.dgn

**CG** Ciorba Group, Inc.  
CONSULTING ENGINEERS  
5507 North Cumberland Avenue, Suite 402  
Chicago, Illinois 60656  
Tel. 773.775.4009 Fax 773.775.4014

|                             |                   |           |
|-----------------------------|-------------------|-----------|
| USER NAME = jberendzen      | DESIGNED - EPS    | REVISED - |
|                             | DRAWN - NT        | REVISED - |
| PLOT SCALE = 20.0000" / IN. | CHECKED - DJD     | REVISED - |
| PLOT DATE = 12/19/2014      | DATE - 12/19/2014 | REVISED - |

**STATE OF ILLINOIS  
DEPARTMENT OF TRANSPORTATION**

**FAP 595 (JOHN DEERE ROAD)  
CROSS SECTIONS**

SCALE: SHEET NO. OF SHEETS STA. 395+00.00 TO STA. 395+50.00

| F.A.P. RTE.                                     | SECTION       | COUNTY      | TOTAL SHEETS       | SHEET NO. |
|---|---------------|-------------|--------------------|-----------|
| 595   | (142-1, 142R) | ROCK ISLAND | 1353               | 1239      |
| FED. ROAD DIST. NO. - ILLINOIS FED. AID PROJECT |               |             | CONTRACT NO. 64B83 |           |

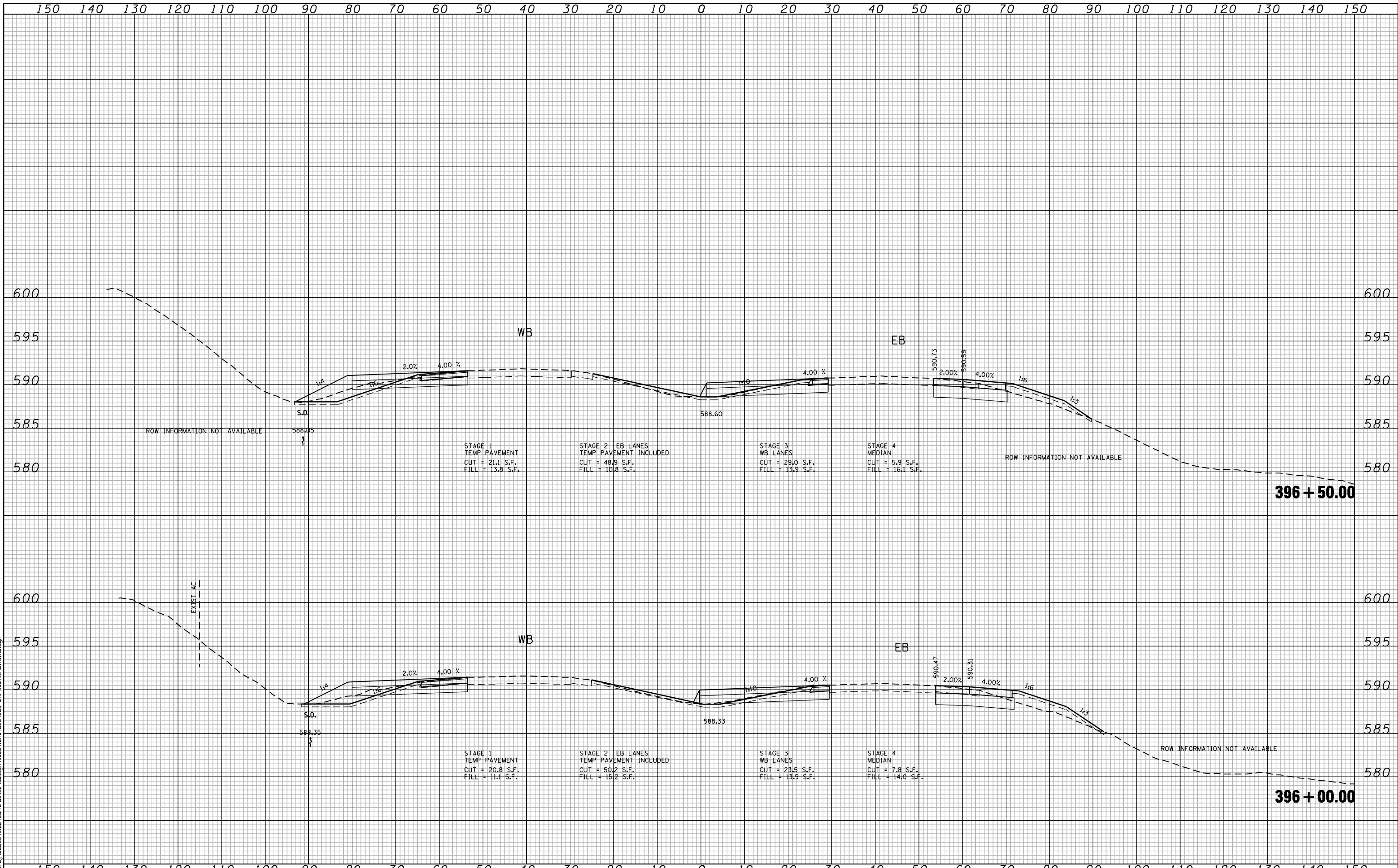

FILE NAME: c:\prow\0802193\08\contract\_2\design\sections\0264883\st-wash-MainLine.dgn

**CG** Ciorba Group, Inc.  
 CONSULTING ENGINEERS  
 5507 North Cumberland Avenue, Suite 402  
 Chicago, Illinois 60656  
 Tel. 773.775.4009 Fax 773.775.4014

|                             |                   |           |
|-----------------------------|-------------------|-----------|
| USER NAME = jberenzen       | DESIGNED - EPS    | REVISED - |
|                             | DRAWN - NT        | REVISED - |
| PLOT SCALE = 20,0000' / IN. | CHECKED - DJD     | REVISED - |
| PLOT DATE = 12/19/2014      | DATE - 12/19/2014 | REVISED - |

**STATE OF ILLINOIS  
 DEPARTMENT OF TRANSPORTATION**

**FAP 595 (JOHN DEERE ROAD)  
 CROSS SECTIONS**

SCALE: SHEET NO. OF SHEETS STA. 396+00.00 TO STA. 396+50.00

|   |                       |                    |                    |                |
|---|-----------------------|--------------------|--------------------|----------------|
| F.A.P. RTE. 595                                 | SECTION (142-1, 142R) | COUNTY ROCK ISLAND | TOTAL SHEETS 1353  | SHEET NO. 1240 |
| FED. ROAD DIST. NO. - ILLINOIS FED. AID PROJECT |                       |                    | CONTRACT NO. 64883 |                |



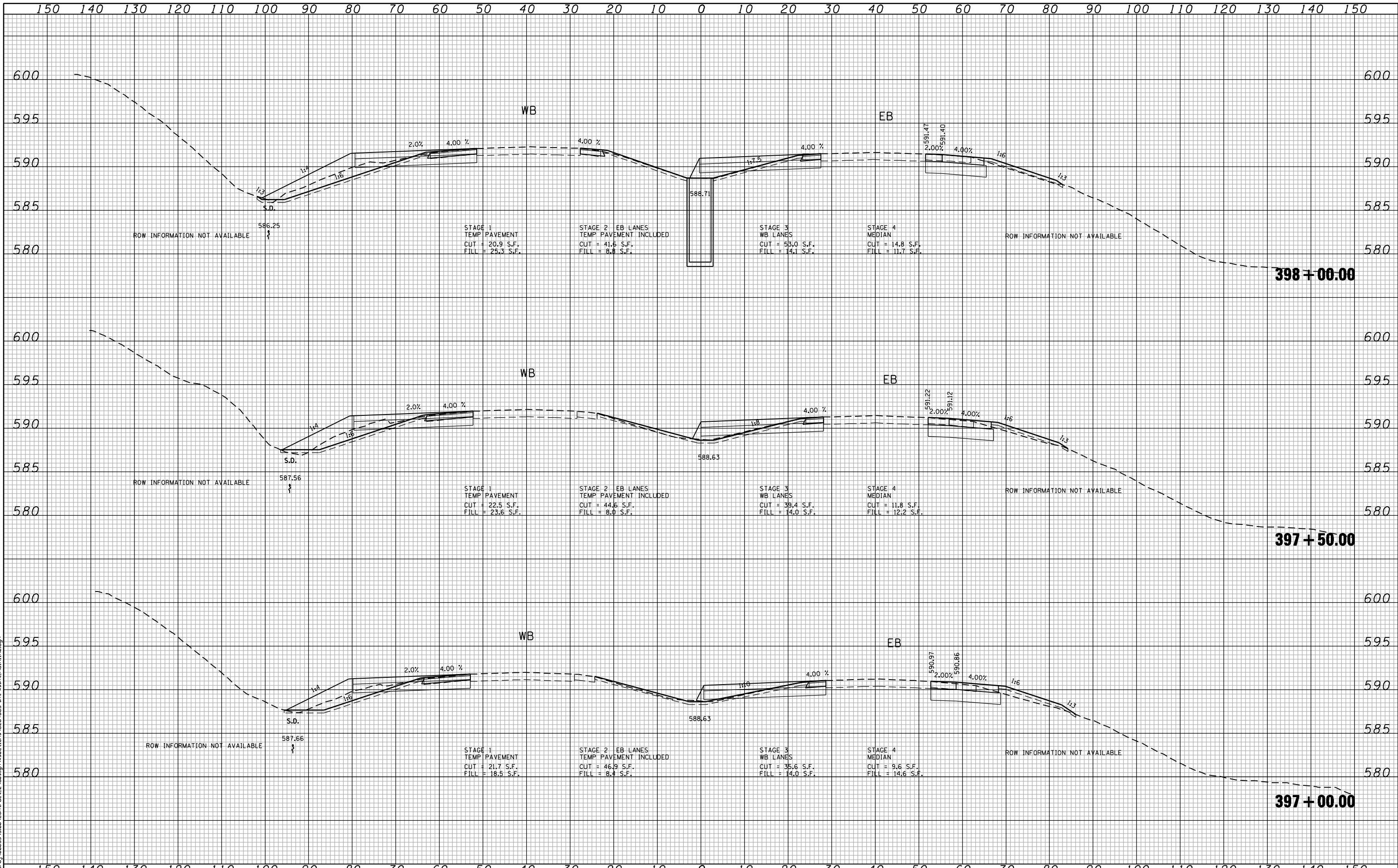

FILE NAME: c:\prow\0802193.08\contract\_2\design\sections\0264883\_sht-washc-mainline.dgn

**CG** **Ciorba Group, Inc.**  
 CONSULTING ENGINEERS  
 5507 North Cumberland Avenue, Suite 402  
 Chicago, Illinois 60656  
 Tel. 773.775.4009 Fax 773.775.4014

|                             |                   |           |
|-----------------------------|-------------------|-----------|
| USER NAME = jberendzen      | DESIGNED - EPS    | REVISED - |
| PLOT SCALE = 20.0000' / IN. | DRAWN - NT        | REVISED - |
| PLOT DATE = 12/19/2014      | CHECKED - DJD     | REVISED - |
|                             | DATE - 12/19/2014 | REVISED - |

**STATE OF ILLINOIS  
 DEPARTMENT OF TRANSPORTATION**

**FAP 595 (JOHN DEERE ROAD)  
 CROSS SECTIONS**

SCALE: SHEET NO. OF SHEETS STA. 397+00.00 TO STA. 398+00.00

|   |                       |                    |                    |                |
|---|-----------------------|--------------------|--------------------|----------------|
| F.A.P. RTE. 595                                 | SECTION (142-1, 142)R | COUNTY ROCK ISLAND | TOTAL SHEETS 1353  | SHEET NO. 1241 |
| FED. ROAD DIST. NO. - ILLINOIS FED. AID PROJECT |                       |                    | CONTRACT NO. 64883 |                |

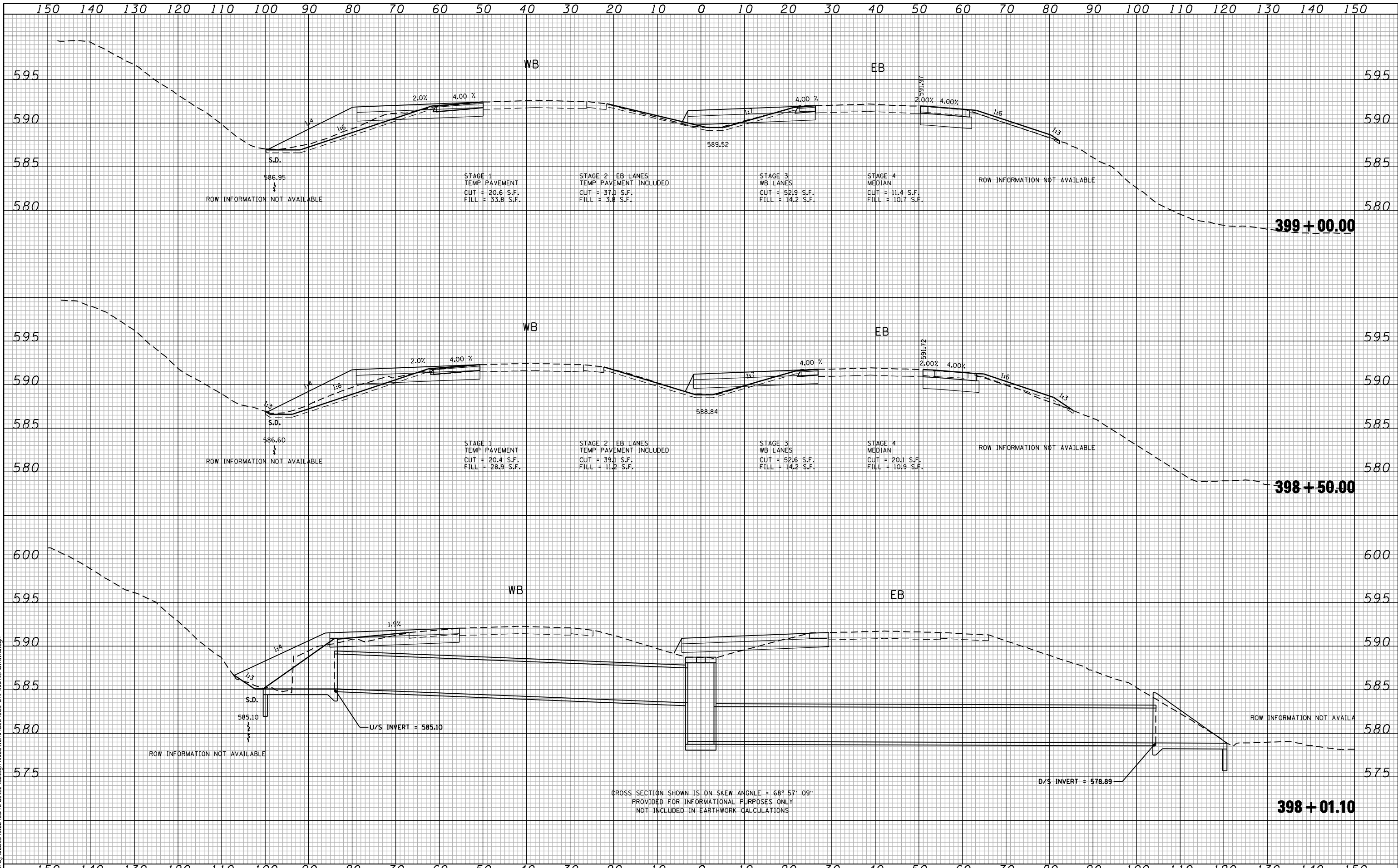

FILE NAME: c:\prow\0802193.08\contract\2\design\sections\0254883\st-ashh-Mainline.dgn

**Ciorba Group, Inc.**  
 CONSULTING ENGINEERS  
 5507 North Cumberland Avenue, Suite 402  
 Chicago, Illinois 60658  
 Tel. 773.776.4009 Fax 773.776.4014

|                             |                   |           |
|-----------------------------|-------------------|-----------|
| USER NAME = jberenzen       | DESIGNED - EPS    | REVISED - |
|                             | DRAWN - NT        | REVISED - |
| PLOT SCALE = 28.0000" / IN. | CHECKED - DJD     | REVISED - |
| PLOT DATE = 12/19/2014      | DATE - 12/19/2014 | REVISED - |

**STATE OF ILLINOIS**  
**DEPARTMENT OF TRANSPORTATION**

**FAP 595 (JOHN DEERE ROAD)**  
**CROSS SECTIONS**

SCALE:      SHEET NO.      OF SHEETS      STA. 398+01.10      TO STA. 399+00.00

|   |                       |                    |                    |                |
|---|-----------------------|--------------------|--------------------|----------------|
| F.A.P. RTE. 595                                 | SECTION (142-1, 142R) | COUNTY ROCK ISLAND | TOTAL SHEETS 1353  | SHEET NO. 1242 |
| FED. ROAD DIST. NO. - ILLINOIS FED. AID PROJECT |                       |                    | CONTRACT NO. 64883 |                |

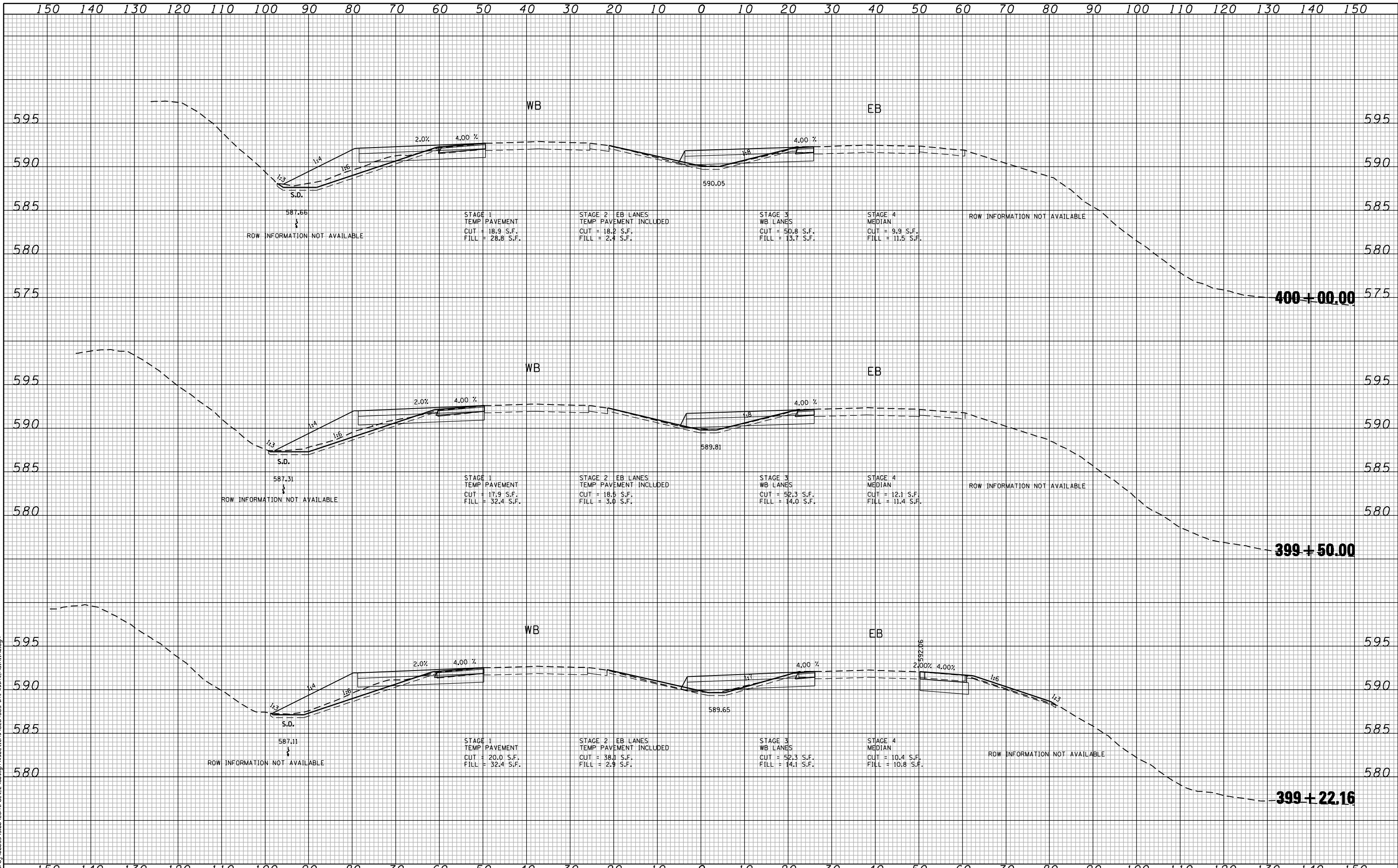

FILE NAME: c:\prow\0802193.08\contract\_2\design\sections\0254883\_sht-washc\_Mainline.dgn

**CG** Ciorba Group, Inc.  
 CONSULTING ENGINEERS  
 5507 North Cumberland Avenue, Suite 402  
 Chicago, Illinois 60656  
 Tel. 773.776.4009 Fax 773.776.4014

|                             |                   |           |
|-----------------------------|-------------------|-----------|
| USER NAME = jberendzen      | DESIGNED - EPS    | REVISED - |
|                             | DRAWN - NT        | REVISED - |
| PLOT SCALE = 20.0000" / IN. | CHECKED - DJD     | REVISED - |
| PLOT DATE = 12/19/2014      | DATE - 12/19/2014 | REVISED - |

**STATE OF ILLINOIS  
 DEPARTMENT OF TRANSPORTATION**

**FAP 595 (JOHN DEERE ROAD)  
 CROSS SECTIONS**

SCALE: SHEET NO. OF SHEETS STA. 399+22.16 TO STA. 400+00.00

|   |               |             |                    |           |
|---|---------------|-------------|--------------------|-----------|
| F.A.P. RTE.                                     | SECTION       | COUNTY      | TOTAL SHEETS       | SHEET NO. |
| 595   | (142-1, 142)R | ROCK ISLAND | 1353               | 1243      |
| FED. ROAD DIST. NO. - ILLINOIS FED. AID PROJECT |               |             | CONTRACT NO. 64883 |           |

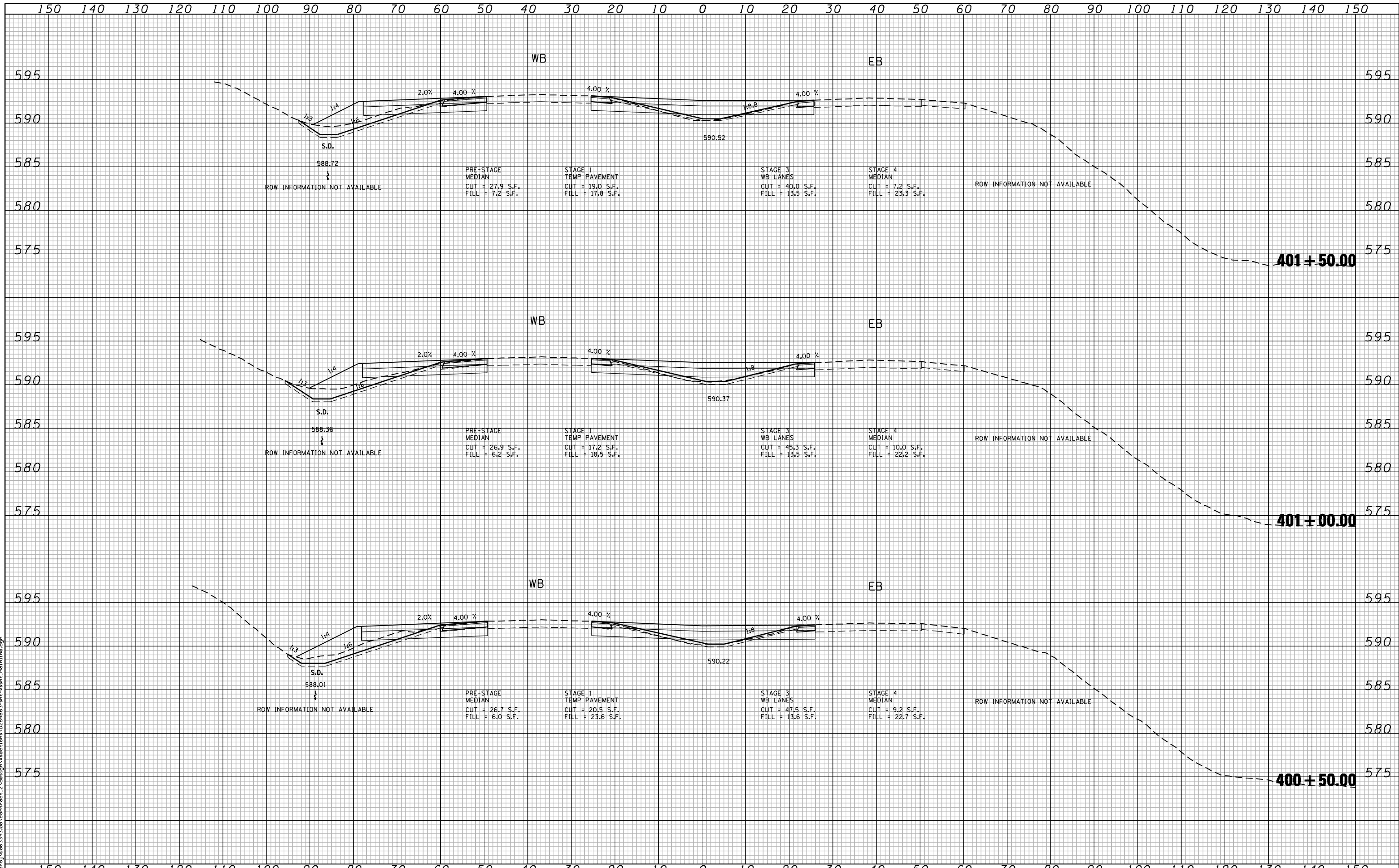

FILE NAME: c:\prow\0802193.00\contract\_2\design\sections\0254883\_sht-washc\_Mainline.dgn

**CG** Ciorba Group, Inc.  
 CONSULTING ENGINEERS  
 5507 North Cumberland Avenue, Suite 402  
 Chicago, Illinois 60658  
 Tel. 773.775.4009 Fax 773.775.4014

|                             |                   |           |
|-----------------------------|-------------------|-----------|
| USER NAME = jberendzen      | DESIGNED - EPS    | REVISED - |
|                             | DRAWN - NT        | REVISED - |
| PLOT SCALE = 20.0000" / IN. | CHECKED - DJD     | REVISED - |
| PLOT DATE = 12/19/2014      | DATE - 12/19/2014 | REVISED - |

**STATE OF ILLINOIS  
 DEPARTMENT OF TRANSPORTATION**

**FAP 595 (JOHN DEERE ROAD)  
 CROSS SECTIONS**

SCALE: SHEET NO. OF SHEETS STA. 400+50.00 TO STA. 401+50.00

| F.A.P. RTE.                                     | SECTION       | COUNTY      | TOTAL SHEETS | SHEET NO. |
|---|---------------|-------------|--------------|-----------|
| 595   | (142-1, 142)R | ROCK ISLAND | 1353         | 1244      |
| CONTRACT NO. 64B83                              |               |             |              |           |
| FED. ROAD DIST. NO. - ILLINOIS FED. AID PROJECT |               |             |              |           |

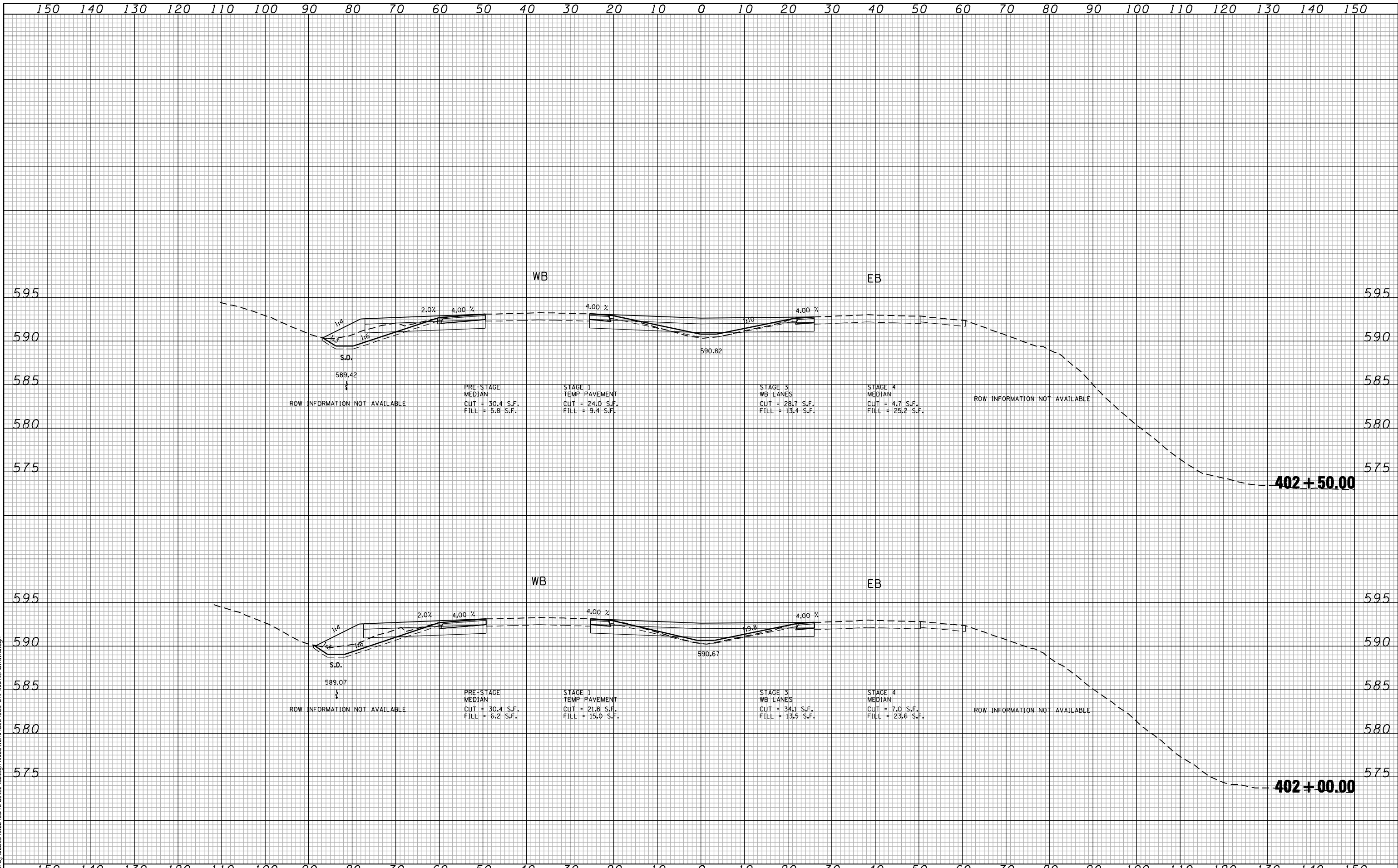

FILE NAME: c:\prow\0802193.00\contract\_2\design\sections\0254883\st-ashst-Mainline.dgn

**CG** Ciorba Group, Inc.  
 CONSULTING ENGINEERS  
 5507 North Cumberland Avenue, Suite 402  
 Chicago, Illinois 60658  
 Tel. 773.775.4009 Fax 773.775.4014

|                          |                |           |
|--------------------------|----------------|-----------|
| USER NAME = jberendzen   | DESIGNED - EPS | REVISED - |
|                          | DRAWN - NT     | REVISED - |
| PLOT SCALE = 20,0000 "/> |                |           |

**STATE OF ILLINOIS  
 DEPARTMENT OF TRANSPORTATION**

**FAP 595 (JOHN DEERE ROAD)  
 CROSS SECTIONS**

SCALE: SHEET NO. OF SHEETS STA. 402+00.00 TO STA. 402+50.00

| F.A.P. RTE.                                       | SECTION       | COUNTY      | TOTAL SHEETS | SHEET NO. |
|---|---------------|-------------|--------------|-----------|
| 595   | (142-1, 142)R | ROCK ISLAND | 1353         | 1245      |
| CONTRACT NO. 64883                                |               |             |              |           |
| FED. ROAD DIST. NO. - [ILLINOIS] FED. AID PROJECT |               |             |              |           |

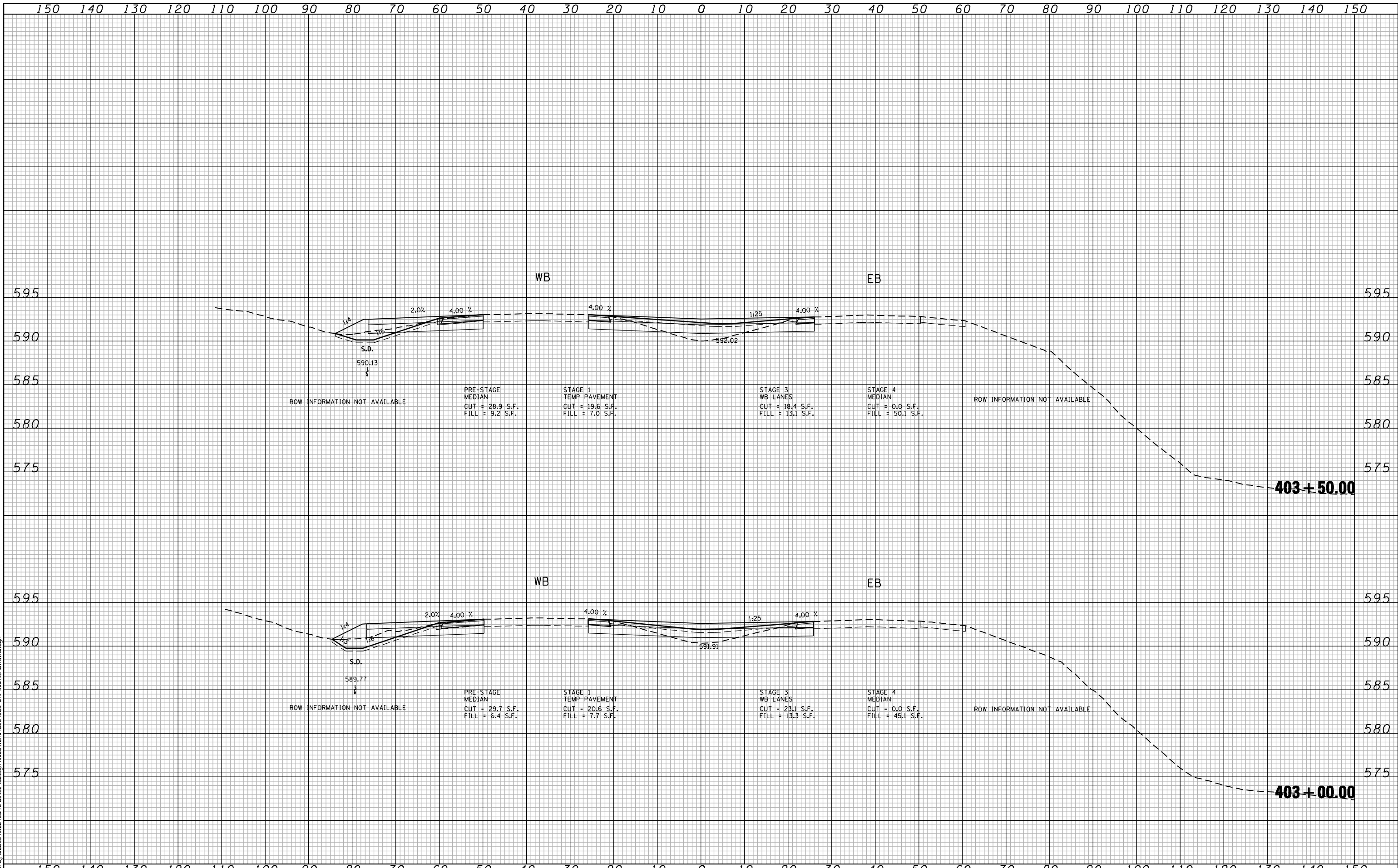

FILE NAME: c:\prow\0802193.00\contract\_2\design\sections\0254883\st-ashh-Mainline.dgn

**CG** **Ciorba Group, Inc.**  
 CONSULTING ENGINEERS  
 5507 North Cumberland Avenue, Suite 402  
 Chicago, Illinois 60656  
 Tel. 773.776.4009 Fax 773.776.4014

|                             |                   |           |
|-----------------------------|-------------------|-----------|
| USER NAME = jberendzen      | DESIGNED - EPS    | REVISED - |
|                             | DRAWN - NT        | REVISED - |
| PLOT SCALE = 20.0000" / IN. | CHECKED - DJD     | REVISED - |
| PLOT DATE = 12/19/2014      | DATE - 12/19/2014 | REVISED - |

**STATE OF ILLINOIS  
 DEPARTMENT OF TRANSPORTATION**

**FAP 595 (JOHN DEERE ROAD)  
 CROSS SECTIONS**

SCALE: SHEET NO. OF SHEETS STA. 403+00.00 TO STA. 403+50.00

| F.A.P. RTE.                                     | SECTION       | COUNTY      | TOTAL SHEETS       | SHEET NO. |
|---|---------------|-------------|--------------------|-----------|
| 595   | (142-1, 142)R | ROCK ISLAND | 1353               | 1246      |
| FED. ROAD DIST. NO. - ILLINOIS FED. AID PROJECT |               |             | CONTRACT NO. 64883 |           |

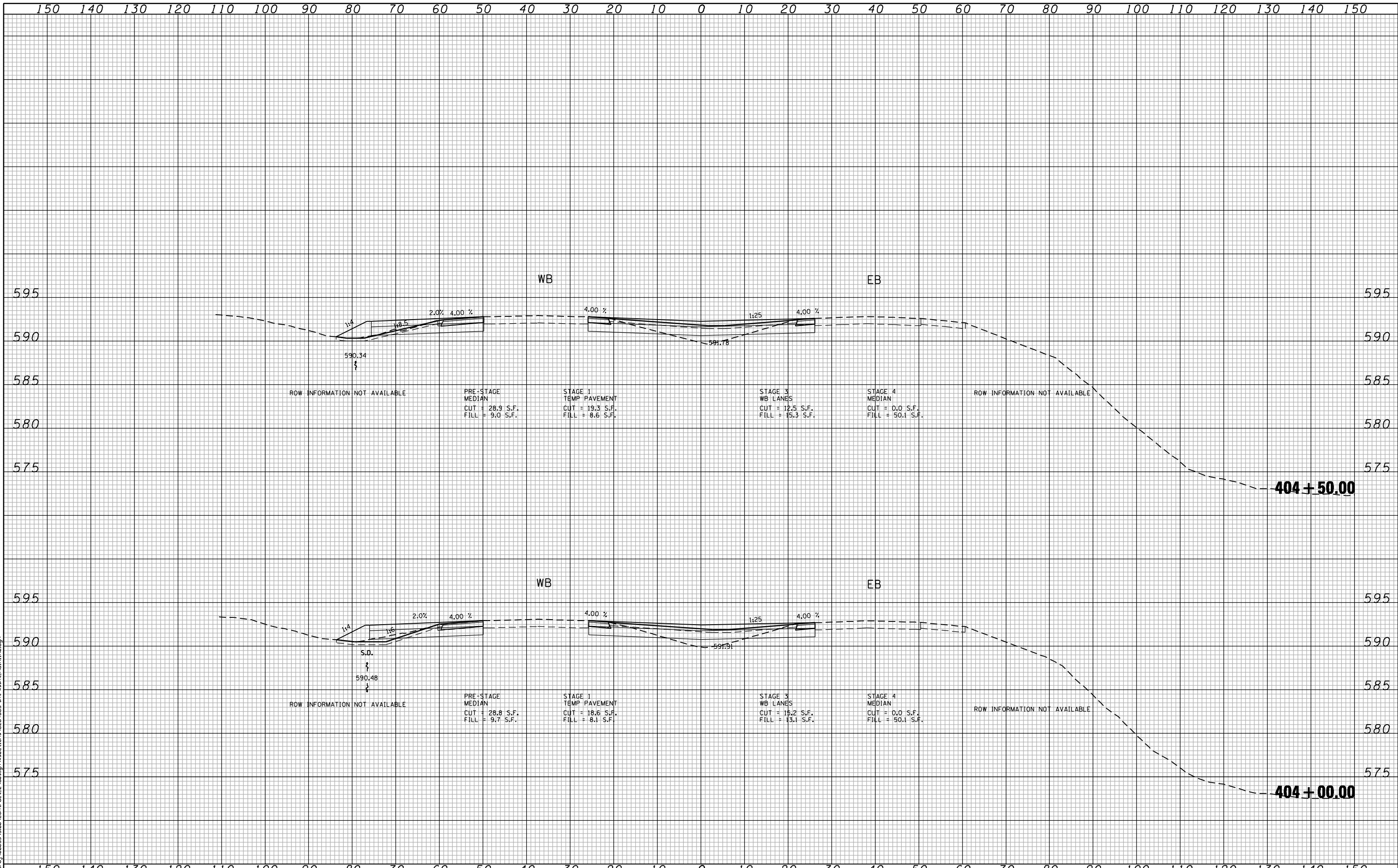

FILE NAME: c:\p\proj\0802\93\08\contract\2\design\sections\0254883\st-ashh-Mainline.dgn

**CG** Ciorba Group, Inc.  
 CONSULTING ENGINEERS  
 5507 North Cumberland Avenue, Suite 402  
 Chicago, Illinois 60658  
 Tel. 773.775.4009 Fax 773.775.4014

|                             |                   |           |
|-----------------------------|-------------------|-----------|
| USER NAME = jberendzen      | DESIGNED - EPS    | REVISED - |
|                             | DRAWN - NT        | REVISED - |
| PLOT SCALE = 20.0000" / IN. | CHECKED - DJD     | REVISED - |
| PLOT DATE = 12/19/2014      | DATE - 12/19/2014 | REVISED - |

**STATE OF ILLINOIS  
 DEPARTMENT OF TRANSPORTATION**

**FAP 595 (JOHN DEERE ROAD)  
 CROSS SECTIONS**

SCALE: SHEET NO. OF SHEETS STA. 404+00.00 TO STA. 404+50.00

| F.A.P. RTE.                                     | SECTION       | COUNTY      | TOTAL SHEETS       | SHEET NO. |
|---|---------------|-------------|--------------------|-----------|
| 595   | (142-1, 142)R | ROCK ISLAND | 1353               | 1247      |
| FED. ROAD DIST. NO. - ILLINOIS FED. AID PROJECT |               |             | CONTRACT NO. 64883 |           |

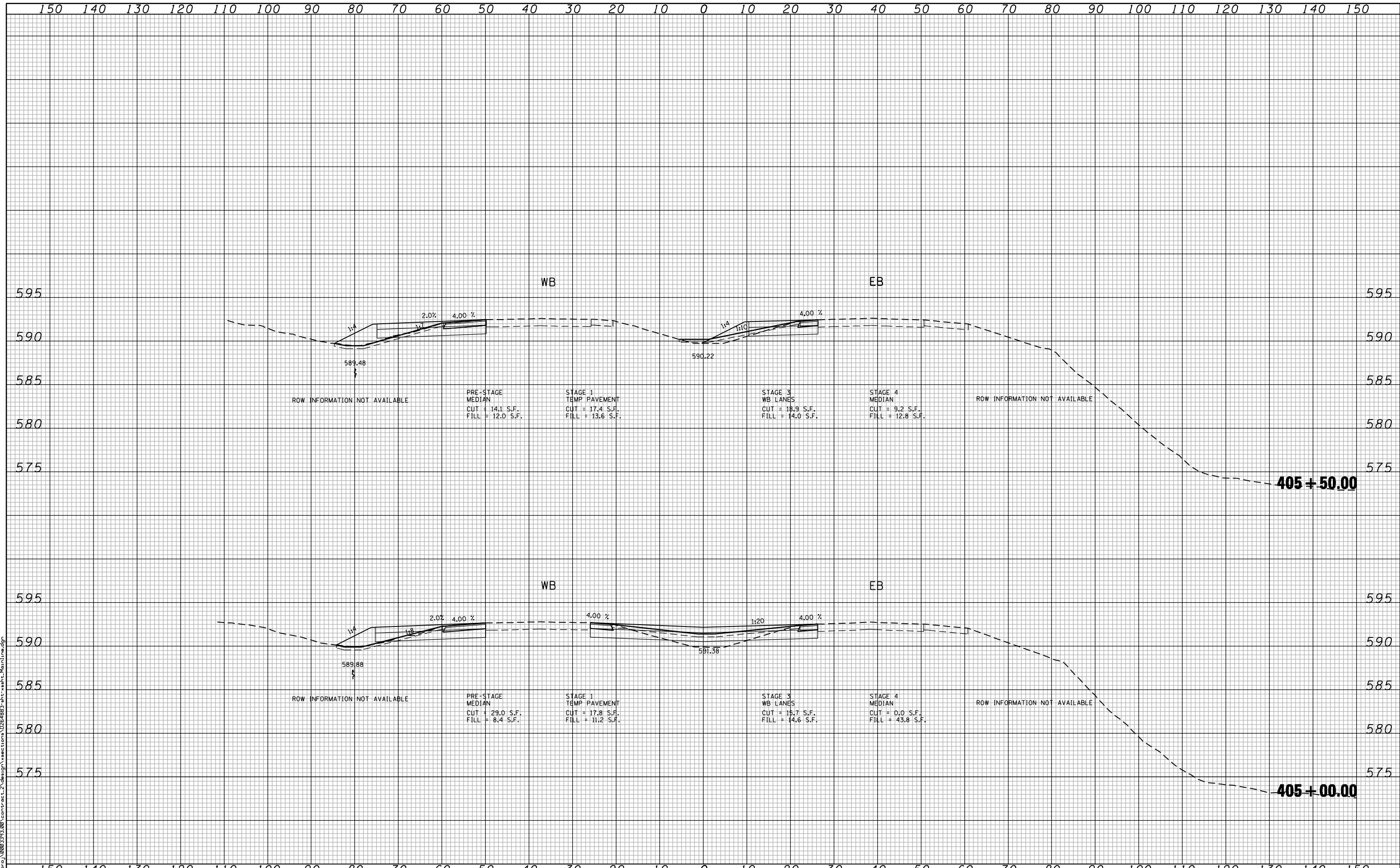

FILE NAME: c:\prow\0802193\08\contract\_2\design\sections\0254883\st-esth-Mainline.dgn

**CG** Ciorba Group, Inc.  
 CONSULTING ENGINEERS  
 5507 North Cumberland Avenue, Suite 402  
 Chicago, Illinois 60656  
 Tel. 773.776.4009 Fax 773.776.4014

|                             |                   |           |
|-----------------------------|-------------------|-----------|
| USER NAME = jberendzen      | DESIGNED - EPS    | REVISED - |
|                             | DRAWN - NT        | REVISED - |
| PLOT SCALE = 20.0000" / IN. | CHECKED - DJD     | REVISED - |
| PLOT DATE = 12/19/2014      | DATE - 12/19/2014 | REVISED - |

**STATE OF ILLINOIS  
 DEPARTMENT OF TRANSPORTATION**

**FAP 595 (JOHN DEERE ROAD)  
 CROSS SECTIONS**

SCALE: SHEET NO. OF SHEETS STA. 405+00.00 TO STA. 405+50.00

|   |                       |                    |                    |                |
|---|-----------------------|--------------------|--------------------|----------------|
| F.A.P. RTE. 595                                 | SECTION (142-1, 142)R | COUNTY ROCK ISLAND | TOTAL SHEETS 1353  | SHEET NO. 1248 |
| FED. ROAD DIST. NO. - ILLINOIS FED. AID PROJECT |                       |                    | CONTRACT NO. 64B83 |                |



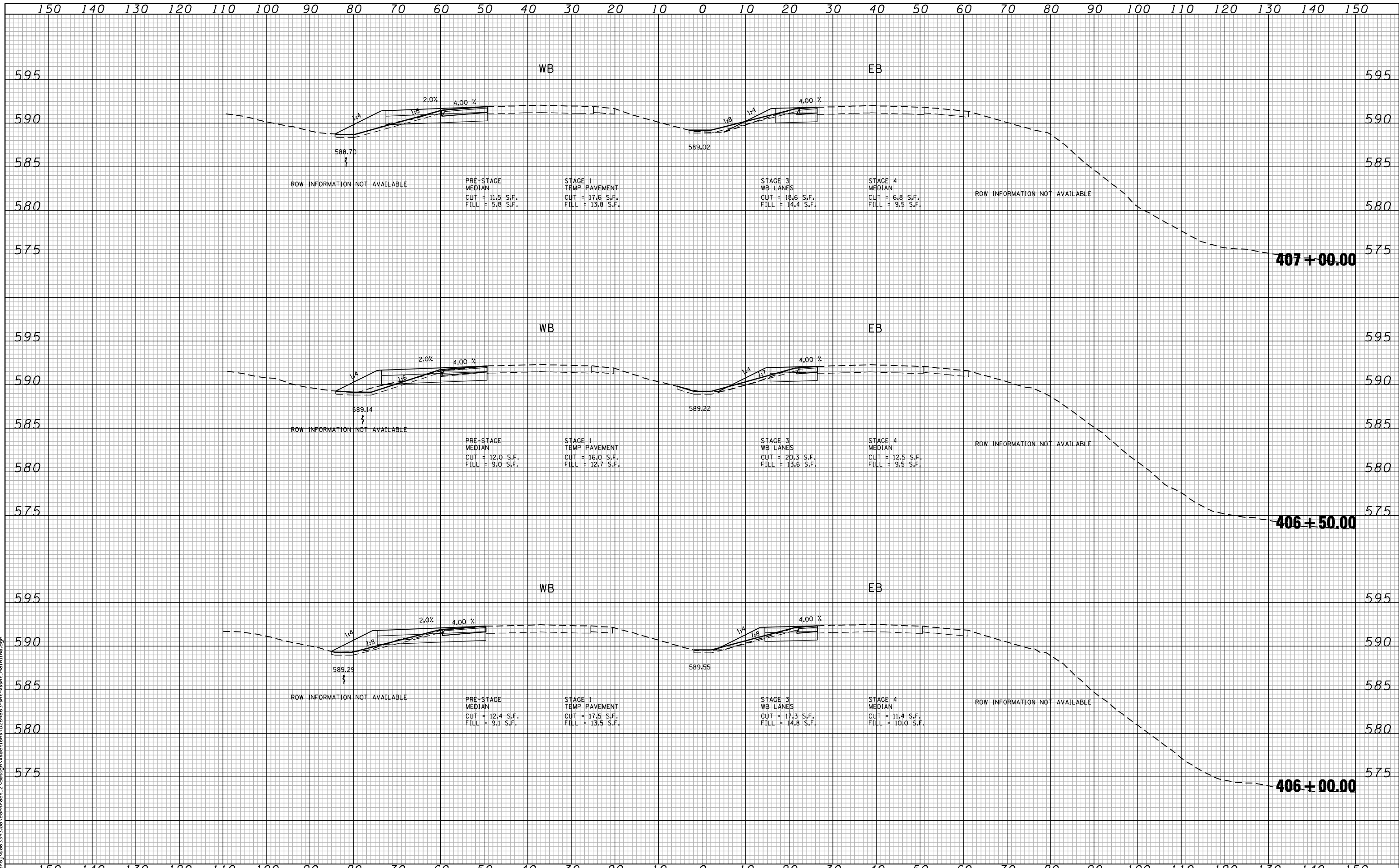

FILE NAME: c:\p\0802\93\08\contract\_2\design\sections\0264883\st-wash-MainLine.dgn

**CG** Ciorba Group, Inc.  
 CONSULTING ENGINEERS  
 5507 North Cumberland Avenue, Suite 402  
 Chicago, Illinois 60658  
 Tel. 773.776.4009 Fax 773.776.4014

|                             |                   |           |
|-----------------------------|-------------------|-----------|
| USER NAME = jberendzen      | DESIGNED - EPS    | REVISED - |
|                             | DRAWN - NT        | REVISED - |
| PLOT SCALE = 20.0000" / IN. | CHECKED - DJD     | REVISED - |
| PLOT DATE = 12/19/2014      | DATE - 12/19/2014 | REVISED - |

**STATE OF ILLINOIS  
 DEPARTMENT OF TRANSPORTATION**

**FAP 595 (JOHN DEERE ROAD)  
 CROSS SECTIONS**

SCALE: SHEET NO. OF SHEETS STA. 406+00.00 TO STA. 407+00.00

| F.A.P. RTE.                                     | SECTION       | COUNTY      | TOTAL SHEETS       | SHEET NO. |
|---|---------------|-------------|--------------------|-----------|
| 595   | (142-1, 142)R | ROCK ISLAND | 1353               | 1249      |
| FED. ROAD DIST. NO. - ILLINOIS FED. AID PROJECT |               |             | CONTRACT NO. 64883 |           |

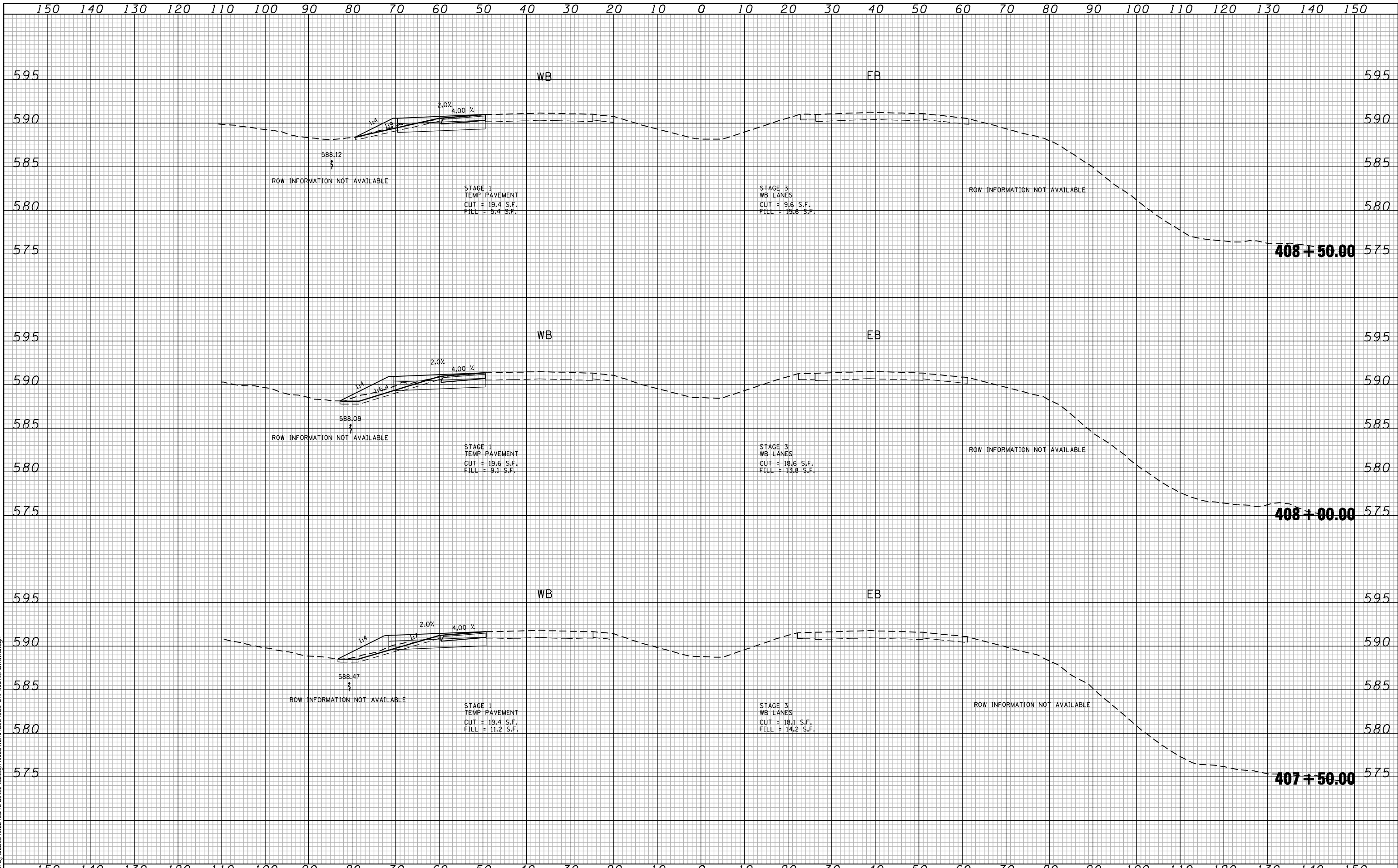

FILE NAME: c:\prow\0802193\08\contract\_2\design\sections\0264883\st-est-MAINLINE.dgn

**CG** Ciorba Group, Inc.  
 CONSULTING ENGINEERS  
 5507 North Cumberland Avenue, Suite 402  
 Chicago, Illinois 60658  
 Tel. 773.775.4009 Fax 773.775.4014

|                             |                   |           |
|-----------------------------|-------------------|-----------|
| USER NAME = jberendzen      | DESIGNED - EPS    | REVISED - |
|                             | DRAWN - NT        | REVISED - |
| PLOT SCALE = 20.0000" / IN. | CHECKED - DJD     | REVISED - |
| PLOT DATE = 12/19/2014      | DATE - 12/19/2014 | REVISED - |

**STATE OF ILLINOIS  
 DEPARTMENT OF TRANSPORTATION**

**FAP 595 (JOHN DEERE ROAD)  
 CROSS SECTIONS**

SCALE: SHEET NO. OF SHEETS STA. 407+50.00 TO STA. 408+50.00

| F.A.P. RTE.                                       | SECTION       | COUNTY      | TOTAL SHEETS | SHEET NO. |
|---|---------------|-------------|--------------|-----------|
| 595   | (142-1, 142)R | ROCK ISLAND | 1353         | 1250      |
| CONTRACT NO. 64883                                |               |             |              |           |
| FED. ROAD DIST. NO. - [ILLINOIS] FED. AID PROJECT |               |             |              |           |

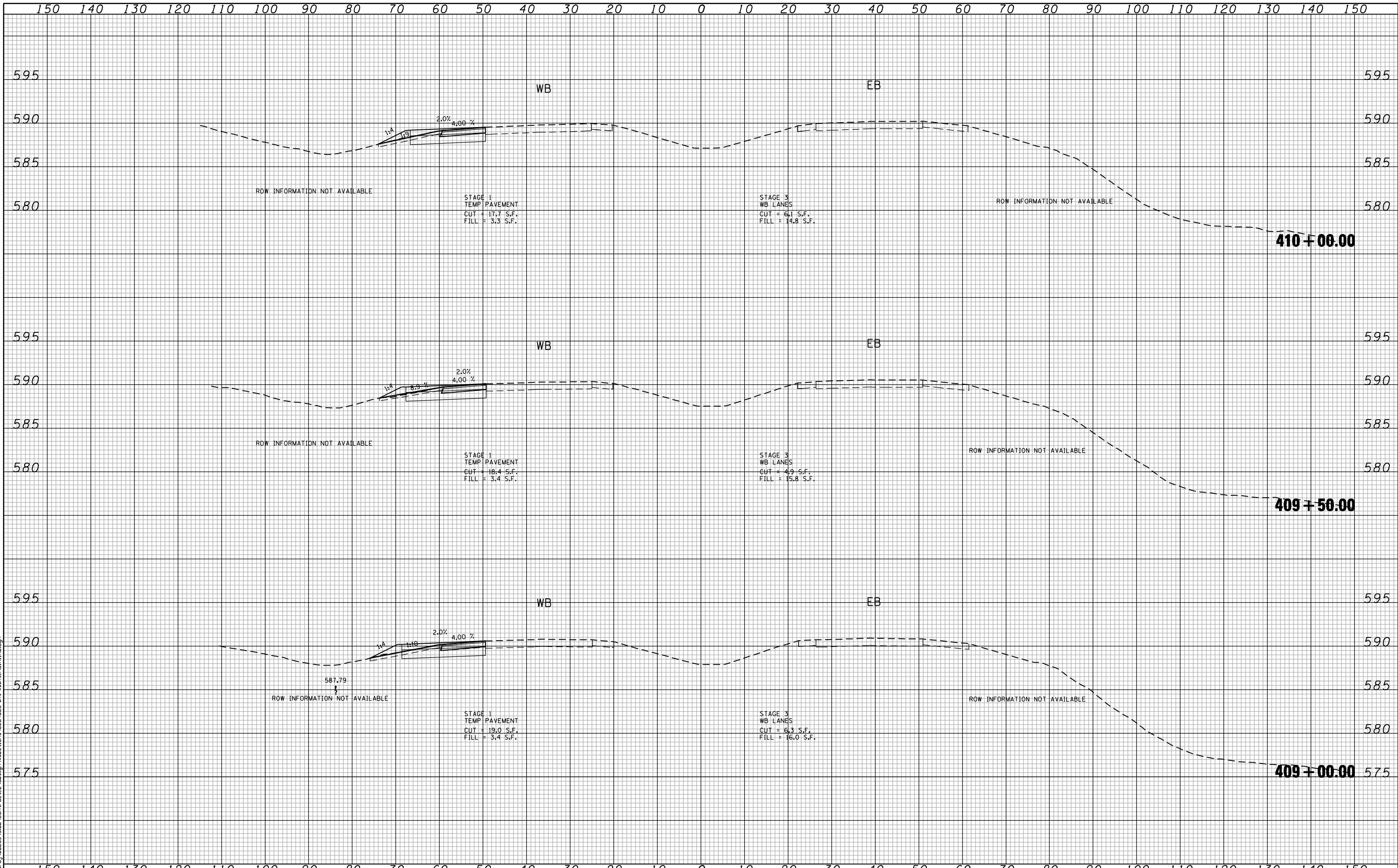

FILE NAME: c:\p\0802\93\08\contract\_2\design\sections\0254883\st-ashh-Mainline.dgn

**CG** Ciorba Group, Inc.  
 CONSULTING ENGINEERS  
 5507 North Cumberland Avenue, Suite 402  
 Chicago, Illinois 60656  
 Tel. 773.775.4009 Fax 773.775.4014

|                             |                   |           |
|-----------------------------|-------------------|-----------|
| USER NAME = jberendzen      | DESIGNED - EPS    | REVISED - |
|                             | DRAWN - NT        | REVISED - |
| PLOT SCALE = 20.0000" / IN. | CHECKED - DJD     | REVISED - |
| PLOT DATE = 12/19/2014      | DATE - 12/19/2014 | REVISED - |

**STATE OF ILLINOIS  
 DEPARTMENT OF TRANSPORTATION**

**FAP 595 (JOHN DEERE ROAD)  
 CROSS SECTIONS**

SCALE: SHEET NO. OF SHEETS STA. 409+00.00 TO STA. 410+00.00

| F.A.P. RTE.                                       | SECTION       | COUNTY      | TOTAL SHEETS | SHEET NO. |
|---|---------------|-------------|--------------|-----------|
| 595   | (142-1, 142)R | ROCK ISLAND | 1353         | 1251      |
| CONTRACT NO. 64B83                                |               |             |              |           |
| FED. ROAD DIST. NO. - [ILLINOIS] FED. AID PROJECT |               |             |              |           |

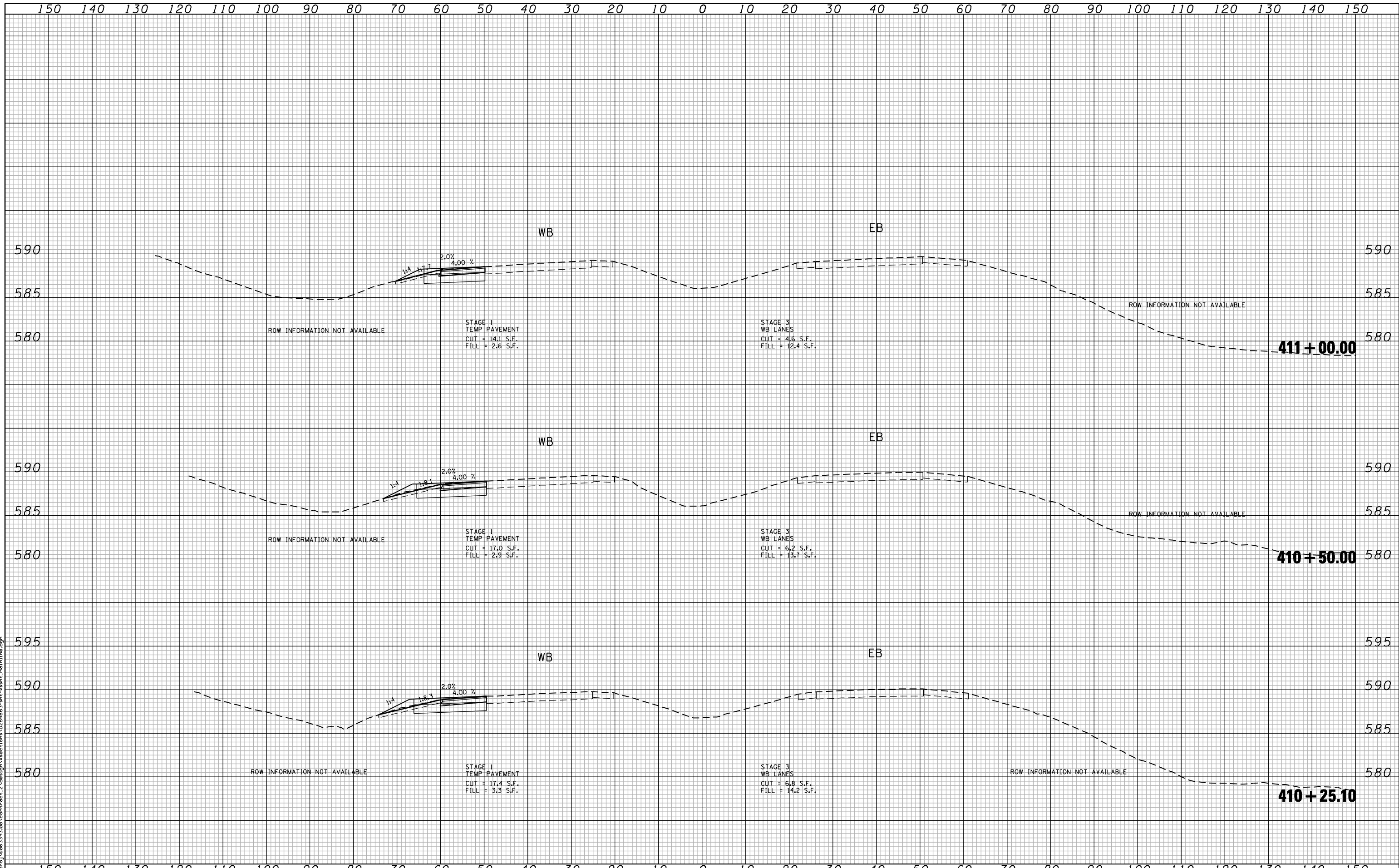

FILE NAME: c:\prow\0802193\08\contract\2\design\sections\0254883\st-ssht-MainLine.dgn

**CG** Ciorba Group, Inc.  
 CONSULTING ENGINEERS  
 5507 North Cumberland Avenue, Suite 402  
 Chicago, Illinois 60656  
 Tel. 773.775.4009 Fax 773.775.4014

|                          |                |           |
|--------------------------|----------------|-----------|
| USER NAME = jberenzen    | DESIGNED - EPS | REVISED - |
|                          | DRAWN - NT     | REVISED - |
| PLOT SCALE = 20.0000 "/> |                |           |

**STATE OF ILLINOIS  
 DEPARTMENT OF TRANSPORTATION**

**FAP 595 (JOHN DEERE ROAD)  
 CROSS SECTIONS**

SCALE: SHEET NO. OF SHEETS STA. 410+25.10 TO STA. 410+50.00

| F.A.P. RTE.                                     | SECTION       | COUNTY      | TOTAL SHEETS       | SHEET NO. |
|---|---------------|-------------|--------------------|-----------|
| 595   | (142-1, 142)R | ROCK ISLAND | 1353               | 1252      |
| FED. ROAD DIST. NO. - ILLINOIS FED. AID PROJECT |               |             | CONTRACT NO. 64B83 |           |

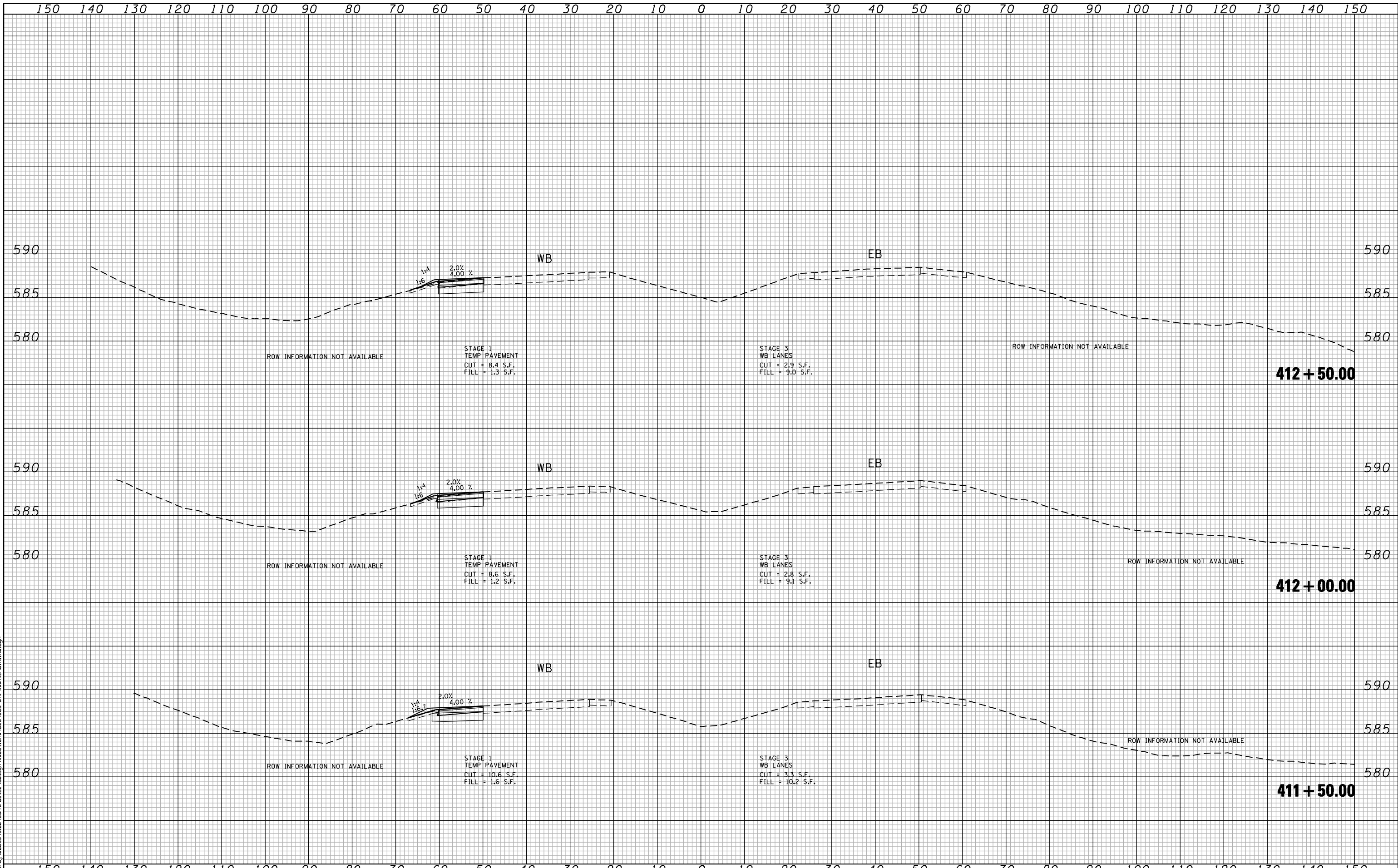

FILE NAME: c:\p\0802193\08\contract\_2\design\sections\0254883\st-ashh-Mainline.dgn

**CG** Ciorba Group, Inc.  
 CONSULTING ENGINEERS  
 5507 North Cumberland Avenue, Suite 402  
 Chicago, Illinois 60656  
 Tel. 773.775.4009 Fax 773.775.4014

|                             |                   |           |
|-----------------------------|-------------------|-----------|
| USER NAME = jberendzen      | DESIGNED - EPS    | REVISED - |
|                             | DRAWN - NT        | REVISED - |
| PLOT SCALE = 20,0000' / IN. | CHECKED - DJD     | REVISED - |
| PLOT DATE = 12/19/2014      | DATE - 12/19/2014 | REVISED - |

**STATE OF ILLINOIS  
 DEPARTMENT OF TRANSPORTATION**

**FAP 595 (JOHN DEERE ROAD)  
 CROSS SECTIONS**

SCALE: SHEET NO. OF SHEETS STA. 411+50.00 TO STA. 412+50.00

|   |                       |                    |                    |                |
|---|-----------------------|--------------------|--------------------|----------------|
| F.A.P. RTE. 595                                 | SECTION (142-1, 142R) | COUNTY ROCK ISLAND | TOTAL SHEETS 1353  | SHEET NO. 1253 |
| FED. ROAD DIST. NO. - ILLINOIS FED. AID PROJECT |                       |                    | CONTRACT NO. 64883 |                |

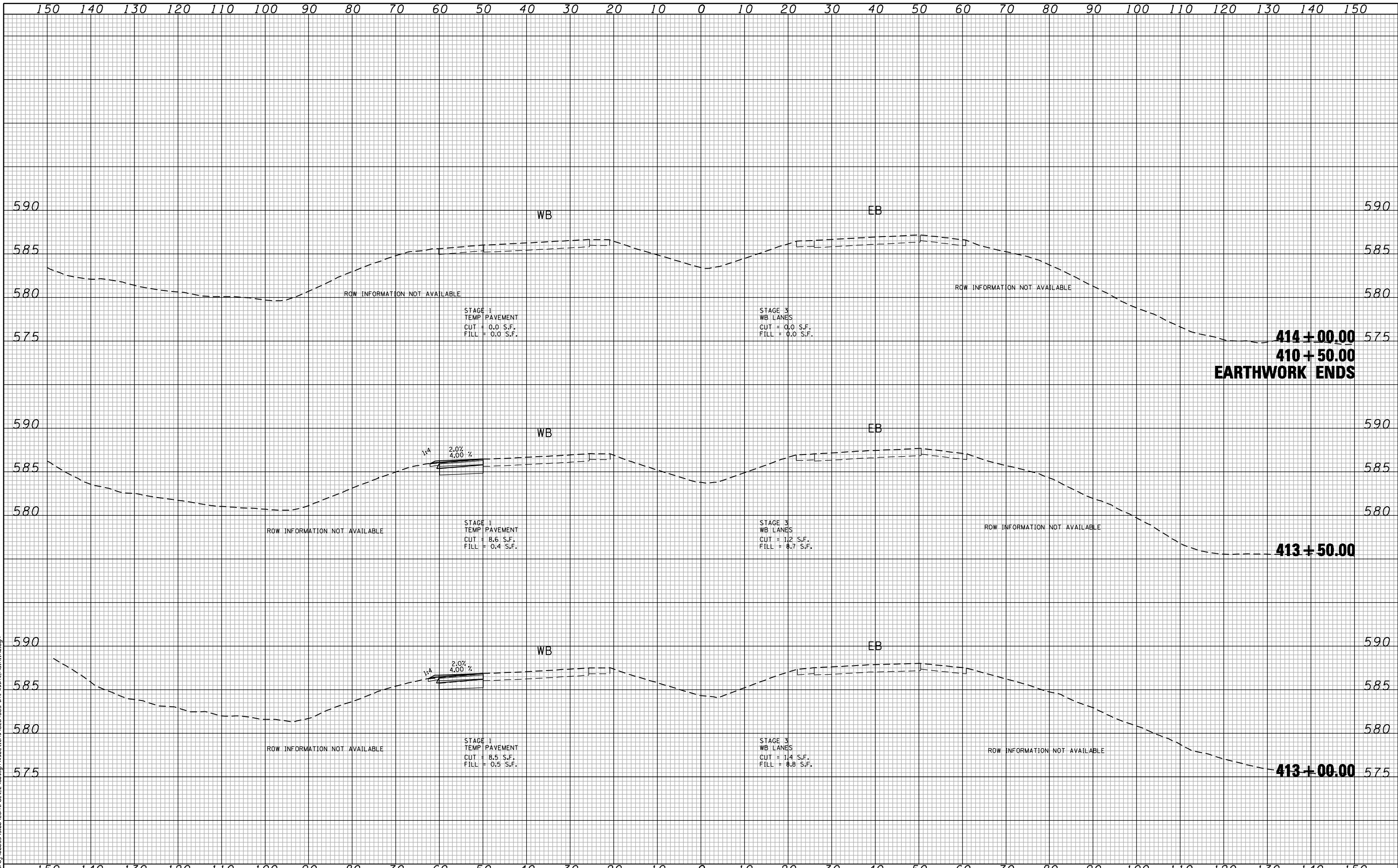

FILE NAME: c:\p\proj\0802193\08\contract\_2\design\sections\0254883\st-ssht-MainLine.dgn

**CG**  
**Ciorba Group, Inc.**  
 CONSULTING ENGINEERS  
 5507 North Cumberland Avenue, Suite 402  
 Chicago, Illinois 60656  
 Tel. 773.775.4009 Fax 773.775.4014

|                             |                   |           |
|-----------------------------|-------------------|-----------|
| USER NAME = jberendzen      | DESIGNED - EPS    | REVISED - |
|                             | DRAWN - NT        | REVISED - |
| PLOT SCALE = 20.0000" / IN. | CHECKED - DJD     | REVISED - |
| PLOT DATE = 12/19/2014      | DATE - 12/19/2014 | REVISED - |

**STATE OF ILLINOIS  
 DEPARTMENT OF TRANSPORTATION**

**FAP 595 (JOHN DEERE ROAD)  
 CROSS SECTIONS**

SCALE: SHEET NO. OF SHEETS STA. 413+00.00 TO STA. 414+00.00

| F.A.P. RTE.                                       | SECTION       | COUNTY      | TOTAL SHEETS | SHEET NO. |
|---|---------------|-------------|--------------|-----------|
| 595   | (142-1, 142R) | ROCK ISLAND | 1353         | 1254      |
| CONTRACT NO. 64883                                |               |             |              |           |
| FED. ROAD DIST. NO. - [ILLINOIS] FED. AID PROJECT |               |             |              |           |

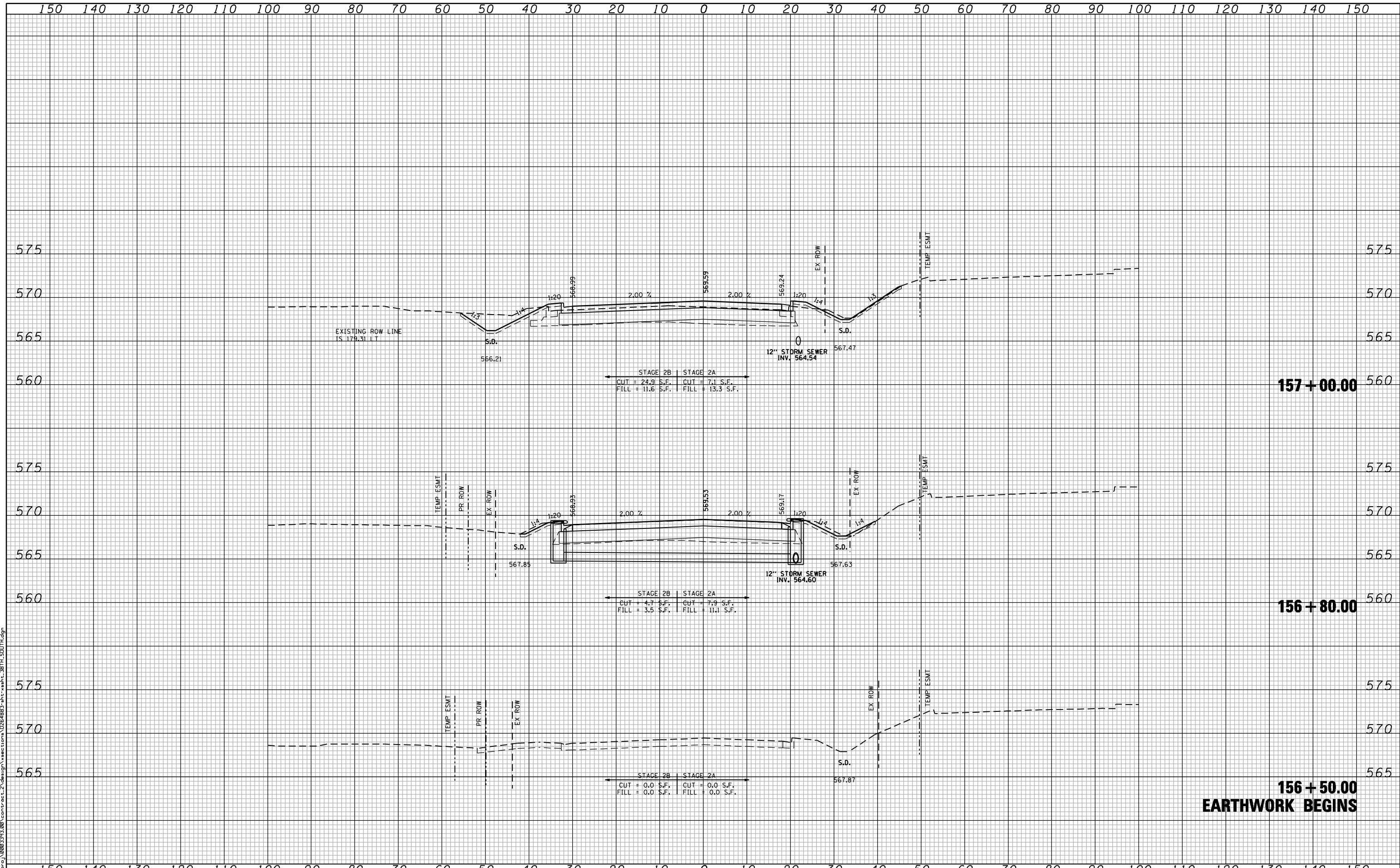

**156 + 50.00  
EARTHWORK BEGINS**

**157 + 00.00**

**156 + 80.00**

FILE NAME: c:\p\proj\0802193.08\contract\_2\design\sections\0254883\st-156+50.00.dgn

**CG** **Ciorba Group, Inc.**  
 CONSULTING ENGINEERS  
 5507 North Cumberland Avenue, Suite 402  
 Chicago, Illinois 60656  
 Tel. 773.775.4009 Fax 773.775.4014

|                             |                   |           |
|-----------------------------|-------------------|-----------|
| USER NAME = jberendzen      | DESIGNED - EPS    | REVISED - |
|                             | DRAWN - NT        | REVISED - |
| PLOT SCALE = 20.0000" / IN. | CHECKED - DJD     | REVISED - |
| PLOT DATE = 12/19/2014      | DATE - 12/19/2014 | REVISED - |

**STATE OF ILLINOIS  
DEPARTMENT OF TRANSPORTATION**

**38TH STREET  
CROSS SECTIONS**

SCALE: SHEET NO. OF SHEETS STA. 156+50.00 TO STA. 157+00.00

| F.A.P. RTE.                                     | SECTION       | COUNTY      | TOTAL SHEETS | SHEET NO. |
|---|---------------|-------------|--------------|-----------|
| 595   | (142-1, 142)R | ROCK ISLAND | 1353         | 1255      |
| CONTRACT NO. 64883                              |               |             |              |           |
| FED. ROAD DIST. NO. - ILLINOIS FED. AID PROJECT |               |             |              |           |

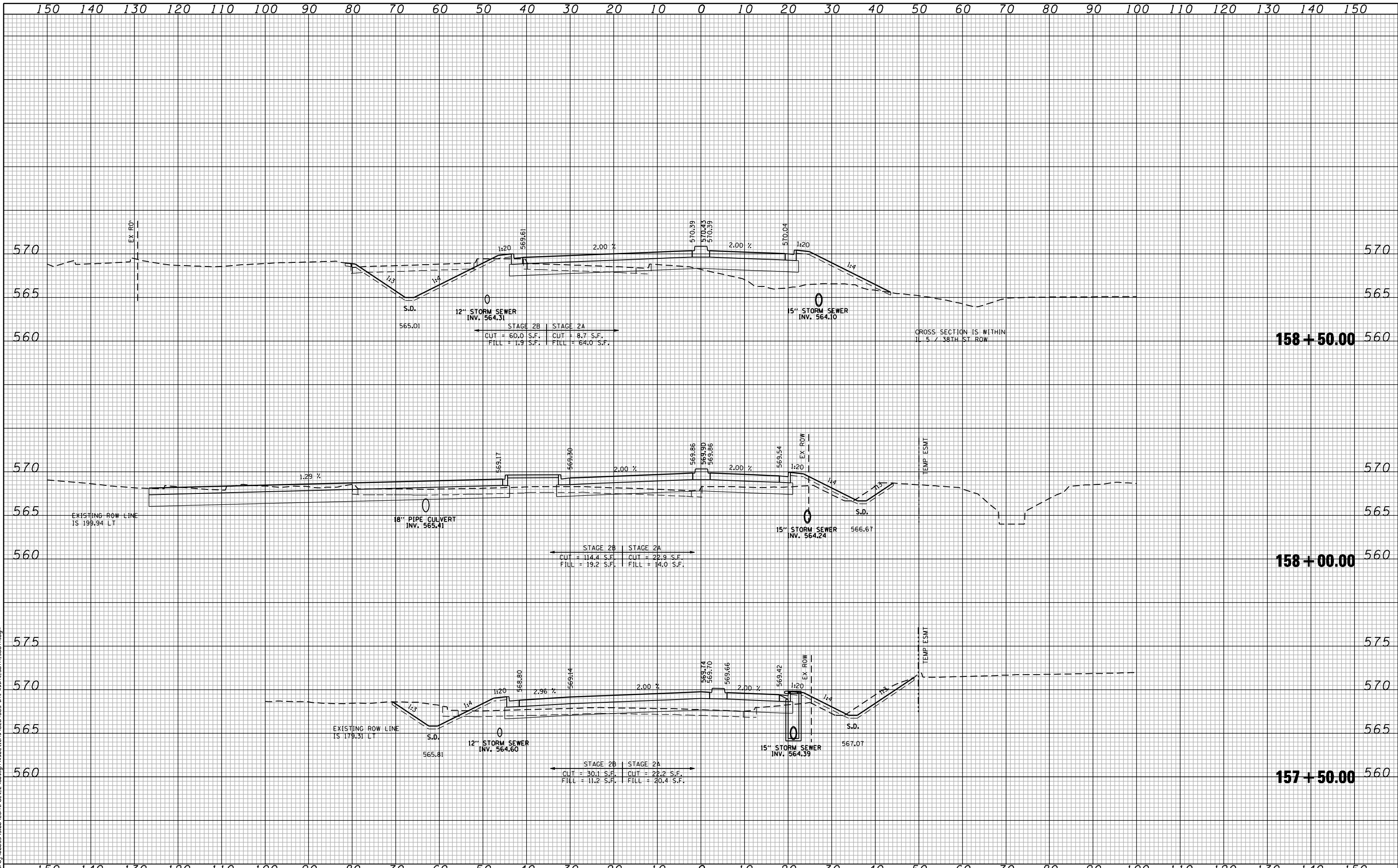

FILE NAME : c:\proj\0802\93.08\contract\_2\design\sections\157+50.00\157+50.00.dgn  
 USER NAME : jberendzen

**Ciorba Group, Inc.**  
 CONSULTING ENGINEERS  
 5507 North Cumberland Avenue, Suite 402  
 Chicago, Illinois 60658  
 Tel. 773.775.4009 Fax 773.775.4014

|            |            |          |  |
|------------|------------|----------|--|
| DESIGNED - | EPS        | REVISD - |  |
| DRAWN -    | NT         | REVISD - |  |
| CHECKED -  | DJD        | REVISD - |  |
| DATE -     | 12/19/2014 | REVISD - |  |

**STATE OF ILLINOIS**  
**DEPARTMENT OF TRANSPORTATION**

**38TH STREET**  
**CROSS SECTIONS**

SCALE: SHEET NO. OF SHEETS STA. 157+50.00 TO STA. 158+50.00

|   |               |             |              |           |
|---|---------------|-------------|--------------|-----------|
| F.A.P. RTE.                                     | SECTION       | COUNTY      | TOTAL SHEETS | SHEET NO. |
| 595   | (142-1, 142)R | ROCK ISLAND | 1353         | 1256      |
| CONTRACT NO. 64B83                              |               |             |              |           |
| FED. ROAD DIST. NO. - ILLINOIS FED. AID PROJECT |               |             |              |           |



150 140 130 120 110 100 90 80 70 60 50 40 30 20 10 0 10 20 30 40 50 60 70 80 90 100 110 120 130 140 150

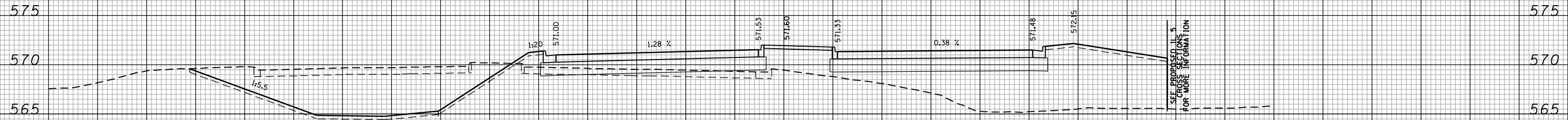

CROSS SECTION IS WITHIN IL 5 / 38TH ST ROW

S.D.  
564.75

STAGE 2B | STAGE 2A  
 CUT = 217.8 S.F. | CUT = 0.4 S.F.  
 FILL = 7.5 S.F. | FILL = 300.8 S.F.

CROSS SECTION IS WITHIN IL 5 / 38TH ST ROW

**159 + 00.00**  
**EARTHWORK ENDS**  
**AHEAD: MATCH IL 5 (JOHN DEERE RD)**

FILE NAME: c:\proj\0802193.08\contract\_2\design\sections\0254883\st-ssht-38th\_south.dgn

**CG** Ciorba Group, Inc.  
 CONSULTING ENGINEERS  
 5507 North Cumberland Avenue, Suite 402  
 Chicago, Illinois 60656  
 Tel. 773.775.4009 Fax 773.775.4014

|                             |                   |           |
|-----------------------------|-------------------|-----------|
| USER NAME = jberendzen      | DESIGNED - EPS    | REVISED - |
|                             | DRAWN - NT        | REVISED - |
| PLOT SCALE = 20.0000" / IN. | CHECKED - DJD     | REVISED - |
| PLOT DATE = 12/19/2014      | DATE - 12/19/2014 | REVISED - |

**STATE OF ILLINOIS**  
**DEPARTMENT OF TRANSPORTATION**

|        |           |           |                                  |
|--------|-----------|-----------|----------------------------------|
| SCALE: | SHEET NO. | OF SHEETS | STA. 159+00.00 TO STA. 159+00.00 |
|--------|-----------|-----------|----------------------------------|

**38TH STREET**  
**CROSS SECTIONS**

| F.A.P. RTE.                                     | SECTION       | COUNTY      | TOTAL SHEETS       | SHEET NO. |
|---|---------------|-------------|--------------------|-----------|
| 595   | (142-1, 142R) | ROCK ISLAND | 1353               | 1257      |
| FED. ROAD DIST. NO. - ILLINOIS FED. AID PROJECT |               |             | CONTRACT NO. 64B83 |           |

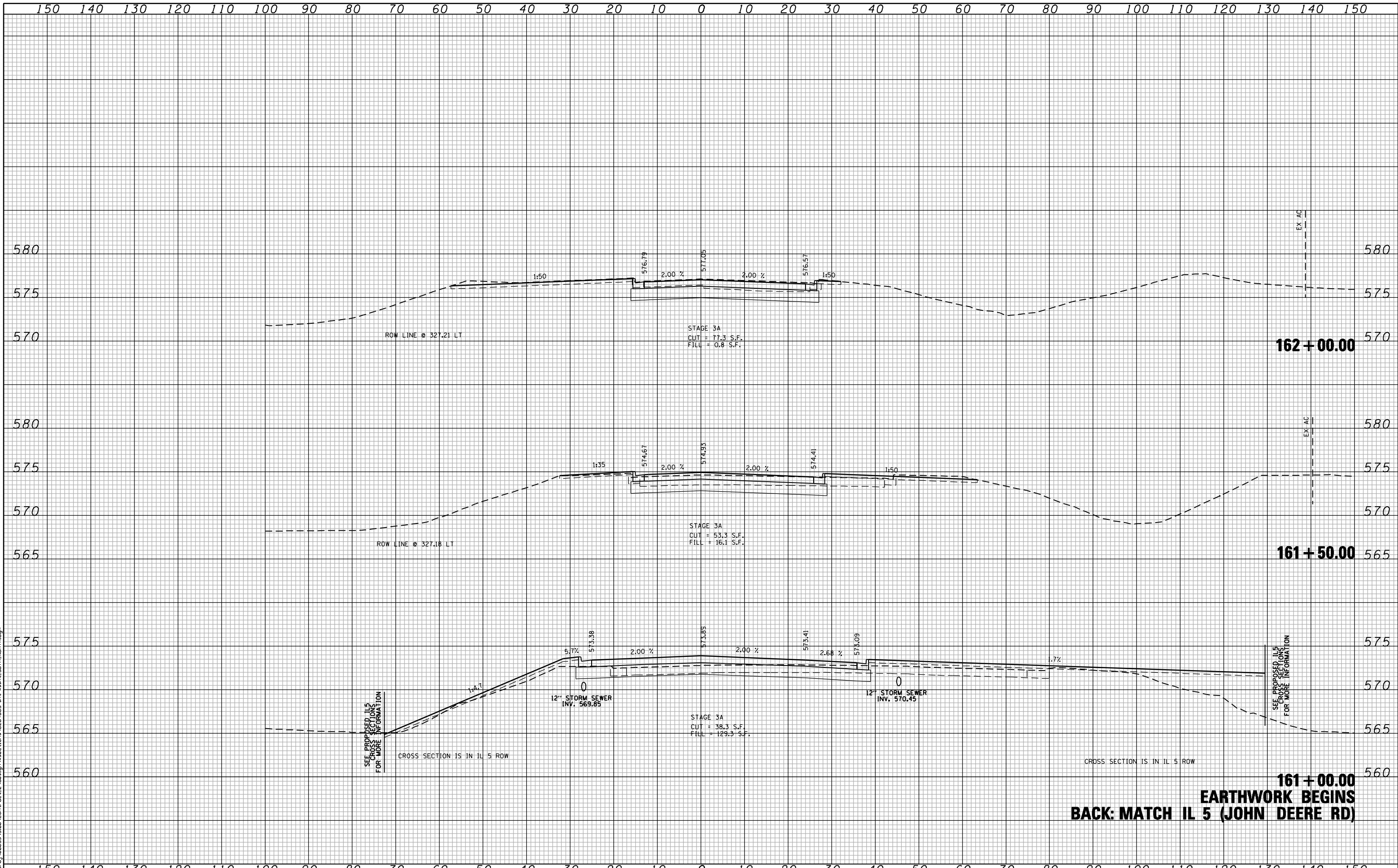

FILE NAME: c:\p\proj\0802193.00\contract\_2\design\sections\0254883\st-ssht-38TH\_NORTH.dgn

**CG** Ciorba Group, Inc.  
 CONSULTING ENGINEERS  
 5507 North Cumberland Avenue, Suite 402  
 Chicago, Illinois 60658  
 Tel. 773.775.4009 Fax 773.775.4014

|                             |                   |           |
|-----------------------------|-------------------|-----------|
| USER NAME = jberendzen      | DESIGNED - EPS    | REVISED - |
|                             | DRAWN - NT        | REVISED - |
| PLOT SCALE = 20.0000" / IN. | CHECKED - DJD     | REVISED - |
| PLOT DATE = 12/19/2014      | DATE - 12/19/2014 | REVISED - |

**STATE OF ILLINOIS  
 DEPARTMENT OF TRANSPORTATION**

**38TH STREET  
 CROSS SECTIONS**

SCALE: SHEET NO. OF SHEETS STA. 161+00.00 TO STA. 162+00.00

| F.A.P. RTE.                                     | SECTION       | COUNTY      | TOTAL SHEETS       | SHEET NO. |
|---|---------------|-------------|--------------------|-----------|
| 595   | (142-1, 142)R | ROCK ISLAND | 1353               | 1258      |
| FED. ROAD DIST. NO. - ILLINOIS FED. AID PROJECT |               |             | CONTRACT NO. 64883 |           |

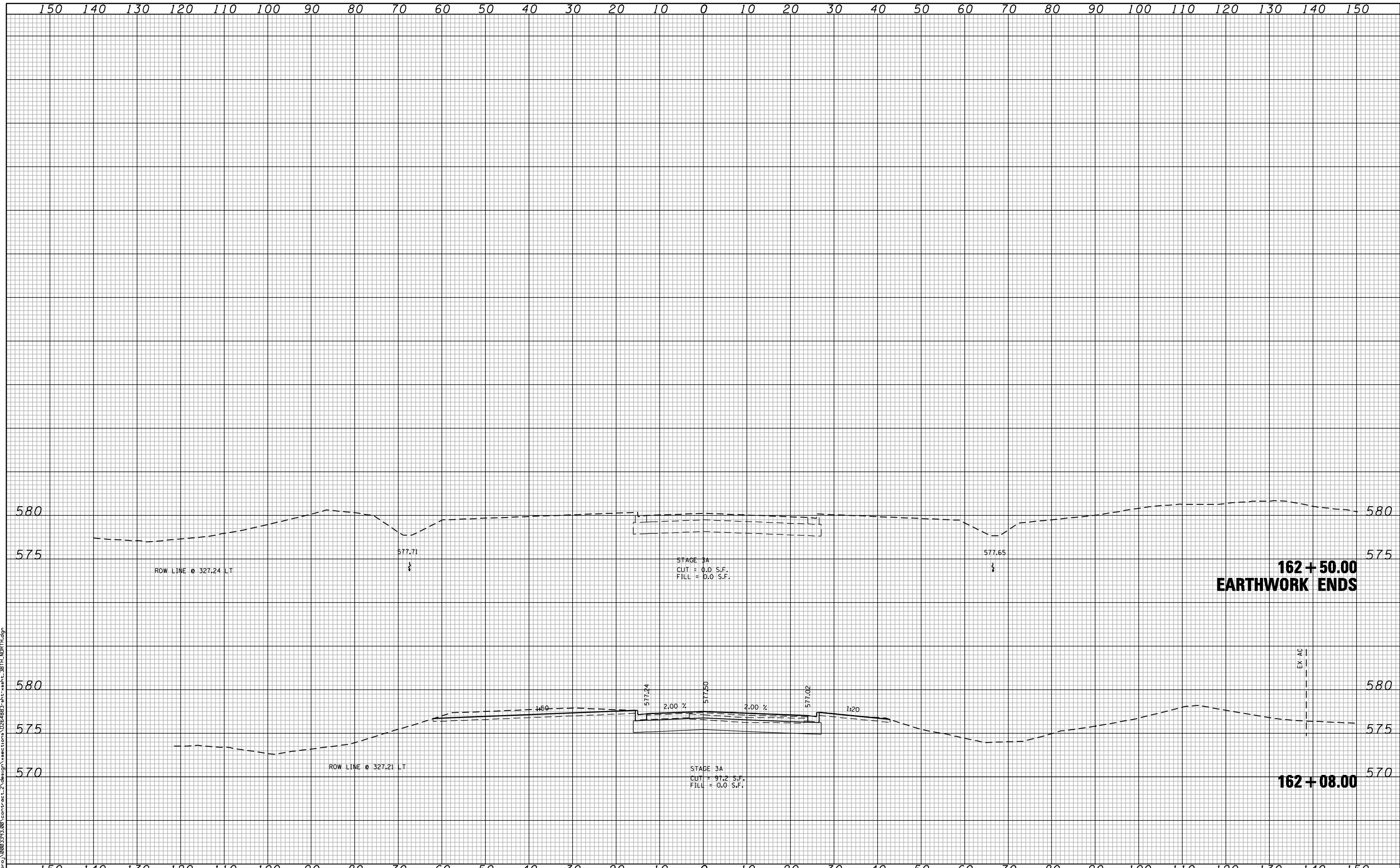

FILE NAME : c:\p\proj\0802\93.08\contract\2\design\sections\0254883\st-38th-38th-NORTH.dgn

**CG** **Ciorba Group, Inc.**  
 CONSULTING ENGINEERS  
 5507 North Cumberland Avenue, Suite 402  
 Chicago, Illinois 60656  
 Tel. 773.775.4009 Fax 773.775.4014

|                             |                   |          |
|-----------------------------|-------------------|----------|
| USER NAME = jberendzen      | DESIGNED - EPS    | REVISD - |
|                             | DRAWN - NT        | REVISD - |
| PLOT SCALE = 20.0000" / IN. | CHECKED - DJD     | REVISD - |
| PLOT DATE = 12/19/2014      | DATE - 12/19/2014 | REVISD - |

**STATE OF ILLINOIS  
 DEPARTMENT OF TRANSPORTATION**

**38TH STREET  
 CROSS SECTIONS**

SCALE: SHEET NO. OF SHEETS STA. 162+08.00 TO STA. 162+50.00

| F.A.P. RTE.                                       | SECTION       | COUNTY      | TOTAL SHEETS | SHEET NO. |
|---|---------------|-------------|--------------|-----------|
| 595   | (142-1, 142R) | ROCK ISLAND | 1353         | 1259      |
| CONTRACT NO. 64883                                |               |             |              |           |
| FED. ROAD DIST. NO. - [ILLINOIS] FED. AID PROJECT |               |             |              |           |

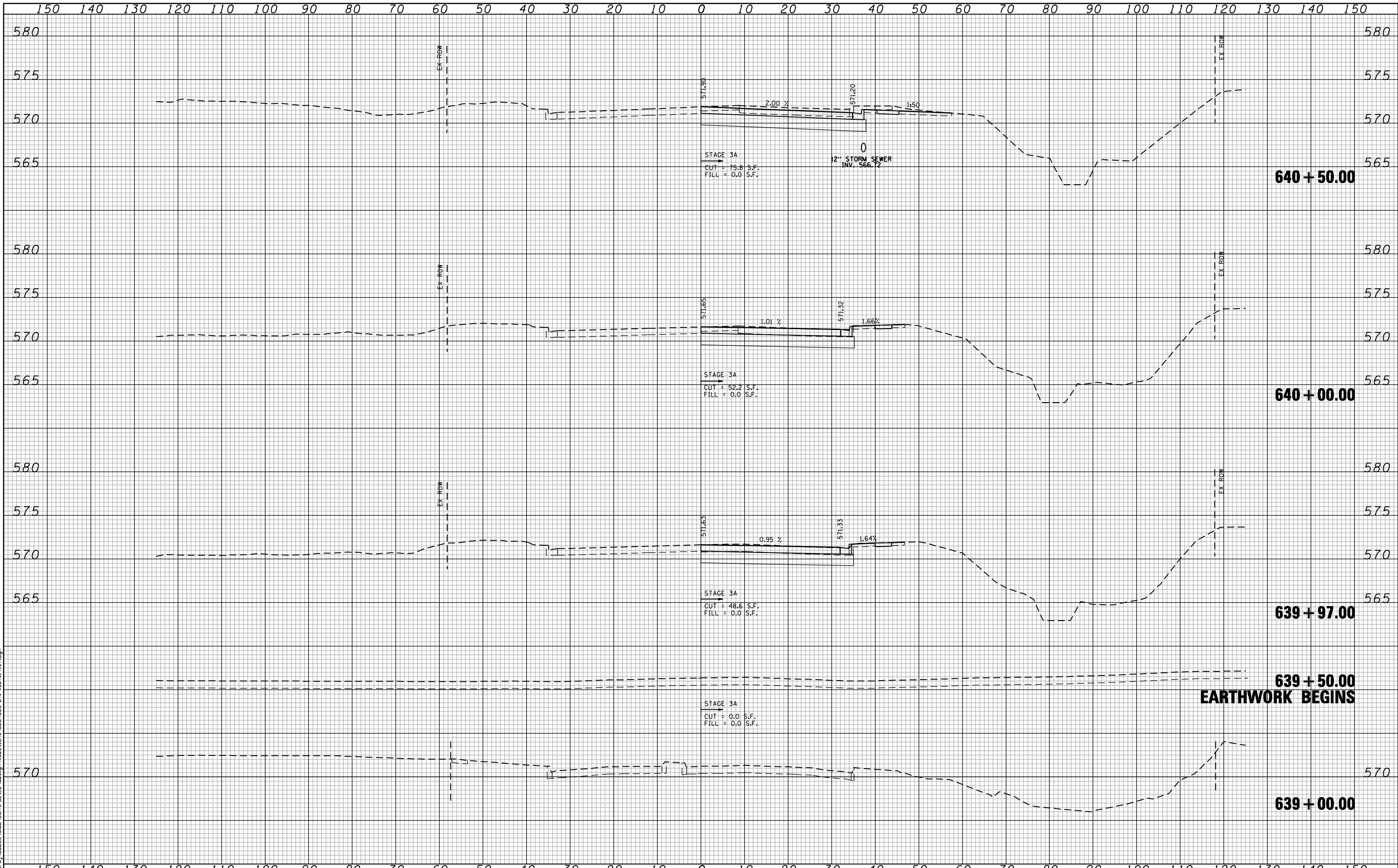

FILE NAME: c:\p\proj\0802193.08\contract\_2\design\sections\0254883\st-41st.dgn

**CG** **Ciorba Group, Inc.**  
 CONSULTING ENGINEERS  
 5507 North Cumberland Avenue, Suite 402  
 Chicago, Illinois 60656  
 Tel. 773.775.4009 Fax 773.775.4014

|                             |                   |           |
|-----------------------------|-------------------|-----------|
| USER NAME = jberendzen      | DESIGNED - EPS    | REVISED - |
|                             | DRAWN - NT        | REVISED - |
| PLOT SCALE = 20.0000' / IN. | CHECKED - DJD     | REVISED - |
| PLOT DATE = 12/19/2014      | DATE - 12/19/2014 | REVISED - |

**STATE OF ILLINOIS  
 DEPARTMENT OF TRANSPORTATION**

**41ST STREET  
 CROSS SECTIONS**

SCALE: SHEET NO. OF SHEETS STA. 639+00.00 TO STA. 640+50.00

|                    |               |             |   |           |
|--------------------|---------------|-------------|---|-----------|
| F.A.P. RTE.        | SECTION       | COUNTY      | TOTAL SHEETS                                    | SHEET NO. |
| 595                | (142-1, 142)R | ROCK ISLAND | 1353  | 1260      |
| CONTRACT NO. 64B83 |               |             | FED. ROAD DIST. NO. - ILLINOIS FED. AID PROJECT |           |

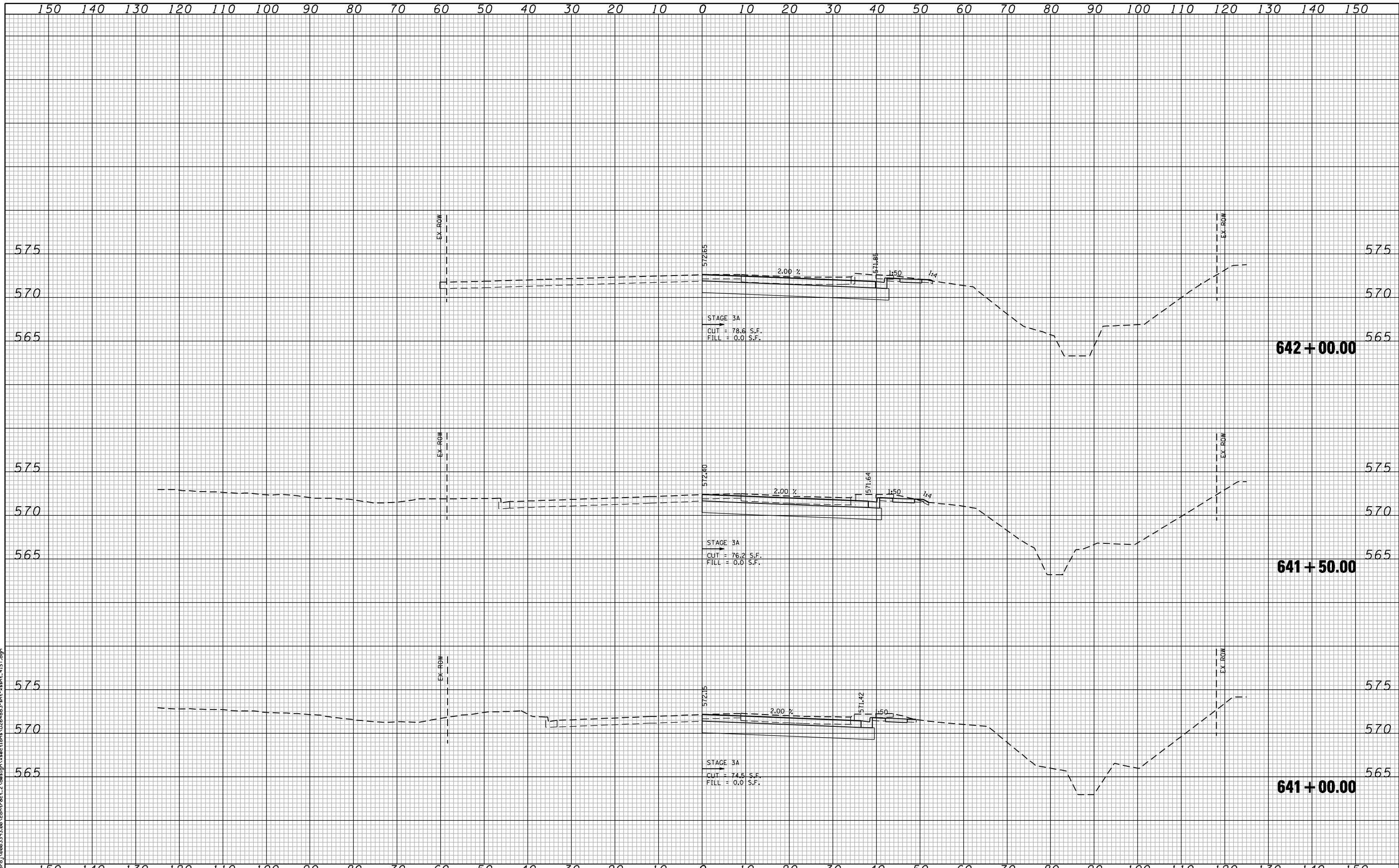

FILE NAME : c:\p\proj\0802\93.08\contract\_2\design\sections\0264883\stt\ssht-41st.dgn

**CG** **Ciorba Group, Inc.**  
CONSULTING ENGINEERS  
5507 North Cumberland Avenue, Suite 402  
Chicago, Illinois 60656  
Tel. 773.775.4009 Fax 773.775.4014

|                             |                   |           |
|-----------------------------|-------------------|-----------|
| USER NAME = jberendzen      | DESIGNED - EPS    | REVISED - |
| PLOT SCALE = 20.0000" / IN. | DRAWN - NT        | REVISED - |
| PLOT DATE = 12/19/2014      | CHECKED - DJD     | REVISED - |
|                             | DATE - 12/19/2014 | REVISED - |

**STATE OF ILLINOIS  
DEPARTMENT OF TRANSPORTATION**

**41ST STREET  
CROSS SECTIONS**

SCALE: SHEET NO. OF SHEETS STA. 641+00.00 TO STA. 642+00.00

| F.A.P. RTE.                                       | SECTION       | COUNTY      | TOTAL SHEETS | SHEET NO. |
|---|---------------|-------------|--------------|-----------|
| 595   | (142-1, 142R) | ROCK ISLAND | 1353         | 1261      |
| CONTRACT NO. 64883                                |               |             |              |           |
| FED. ROAD DIST. NO. - [ILLINOIS] FED. AID PROJECT |               |             |              |           |

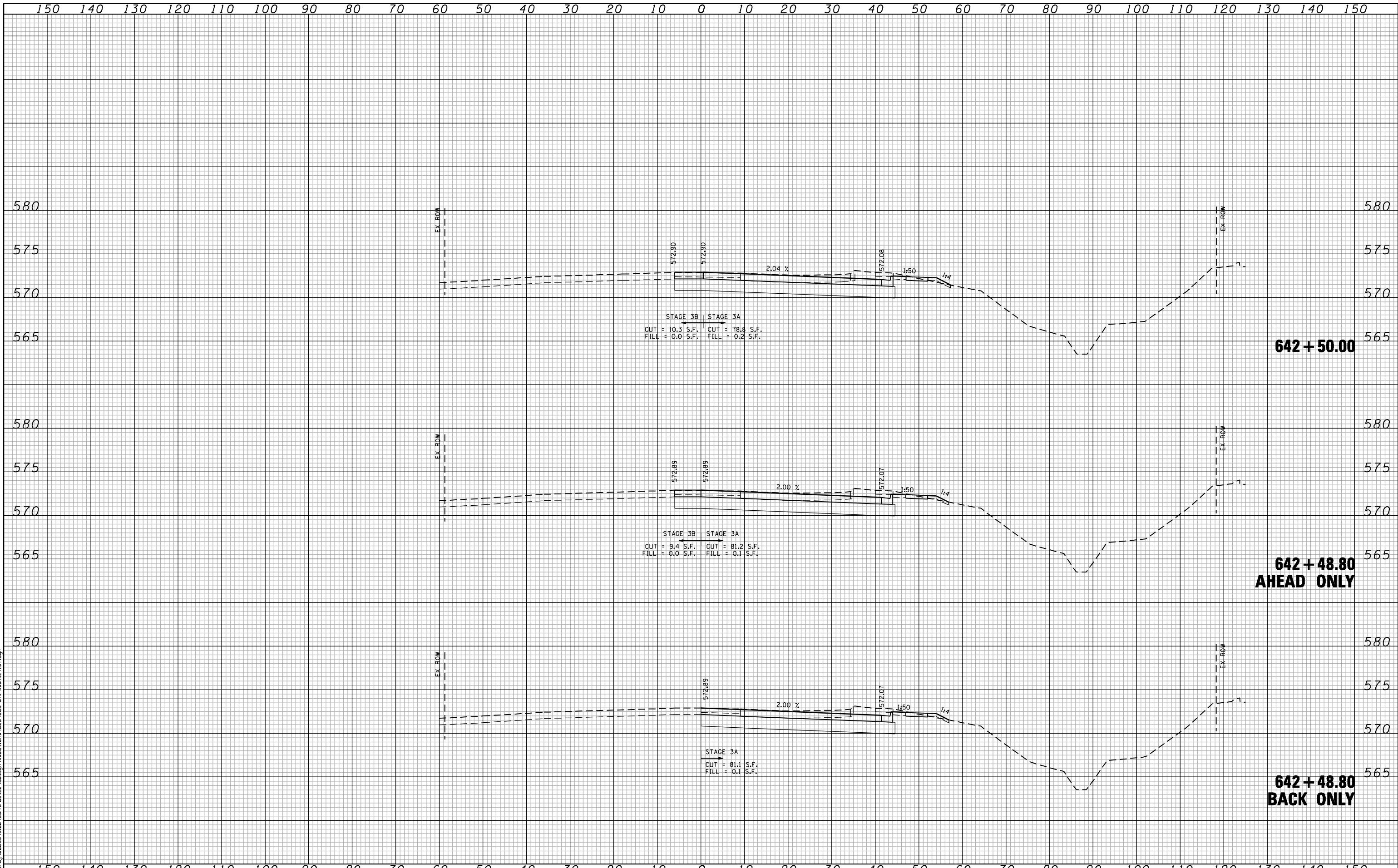

FILE NAME : c:\p\proj\0802193.00\contract\_2\design\sections\0254883\_sht\ssht\_41st.dgn

**CG** Ciorba Group, Inc.  
CONSULTING ENGINEERS  
5507 North Cumberland Avenue, Suite 402  
Chicago, Illinois 60656  
Tel. 773.776.4009 Fax 773.776.4014

|                             |                   |           |
|-----------------------------|-------------------|-----------|
| USER NAME = jberendzen      | DESIGNED - EPS    | REVISED - |
|                             | DRAWN - NT        | REVISED - |
| PLOT SCALE = 20.0000" / IN. | CHECKED - DJD     | REVISED - |
| PLOT DATE = 12/19/2014      | DATE - 12/19/2014 | REVISED - |

**STATE OF ILLINOIS  
DEPARTMENT OF TRANSPORTATION**

**41ST STREET  
CROSS SECTIONS**

SCALE: SHEET NO. OF SHEETS STA. 642+48.79 TO STA. 642+50.00

| F.A.P. RTE.                                     | SECTION       | COUNTY      | TOTAL SHEETS | SHEET NO. |
|---|---------------|-------------|--------------|-----------|
| 595   | (142-1, 142)R | ROCK ISLAND | 1353         | 1262      |
| CONTRACT NO. 64B83                              |               |             |              |           |
| FED. ROAD DIST. NO. - ILLINOIS FED. AID PROJECT |               |             |              |           |

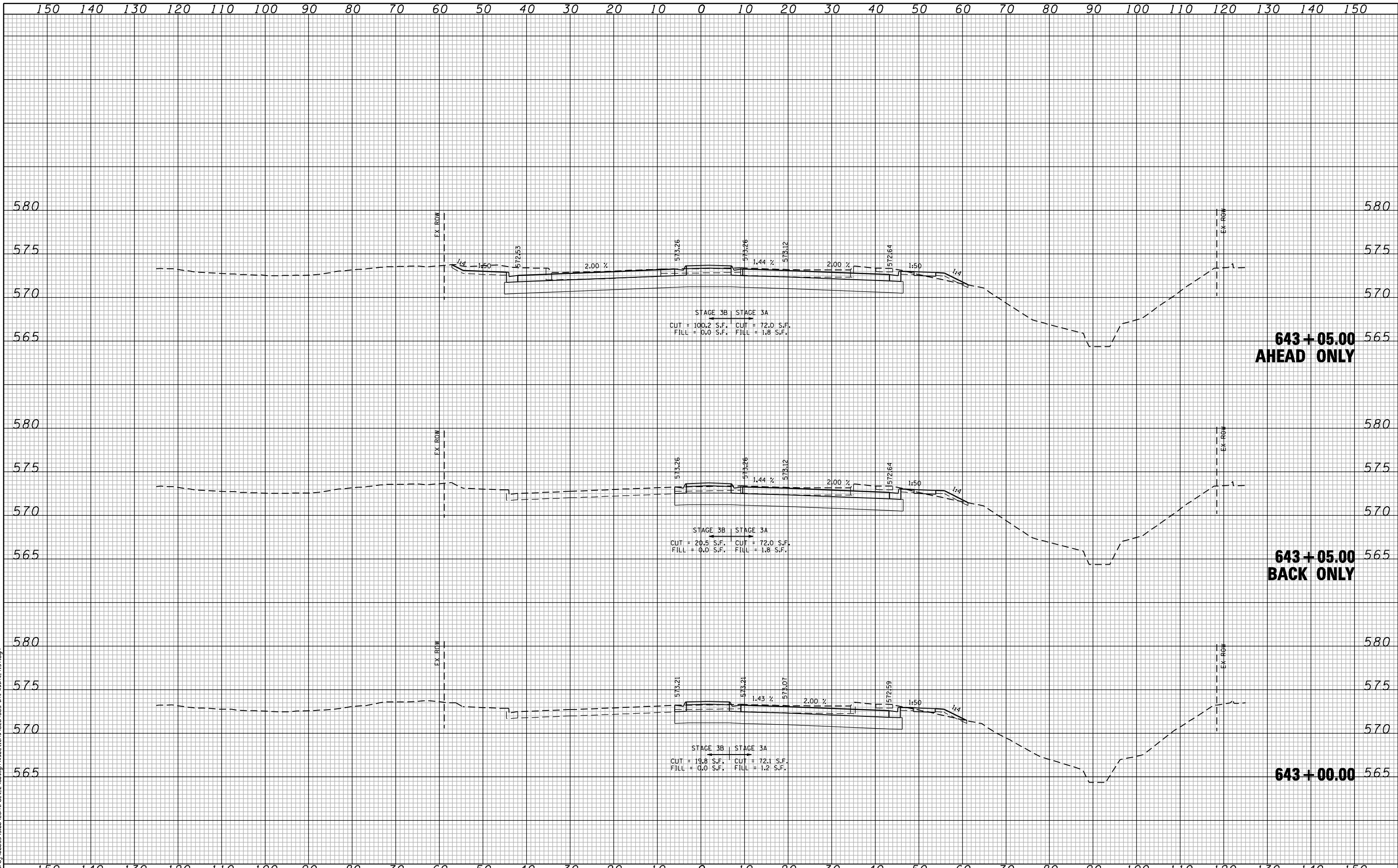

**643 + 05.00  
AHEAD ONLY**

**643 + 05.00  
BACK ONLY**

**643 + 00.00**

FILE NAME: c:\p\proj\0802\93\08\contract\_2\design\sections\0254883\sh-t\ssht-41st.dgn

**CG** Ciorba Group, Inc.  
CONSULTING ENGINEERS  
5507 North Cumberland Avenue, Suite 402  
Chicago, Illinois 60656  
Tel. 773.775.4009 Fax 773.775.4014

|                             |                   |           |
|-----------------------------|-------------------|-----------|
| USER NAME = jberendzen      | DESIGNED - EPS    | REVISED - |
|                             | DRAWN - NT        | REVISED - |
| PLOT SCALE = 20.0000" / IN. | CHECKED - DJD     | REVISED - |
| PLOT DATE = 12/19/2014      | DATE - 12/19/2014 | REVISED - |

**STATE OF ILLINOIS  
DEPARTMENT OF TRANSPORTATION**

**41ST STREET  
CROSS SECTIONS**

SCALE: SHEET NO. OF SHEETS STA. 643+00.00 TO STA. 643+05.02

|   |               |             |              |           |
|---|---------------|-------------|--------------|-----------|
| F.A.P. RTE.                                     | SECTION       | COUNTY      | TOTAL SHEETS | SHEET NO. |
| 595   | (142-1, 142)R | ROCK ISLAND | 1353         | 1263      |
| CONTRACT NO. 64883                              |               |             |              |           |
| FED. ROAD DIST. NO. - ILLINOIS FED. AID PROJECT |               |             |              |           |

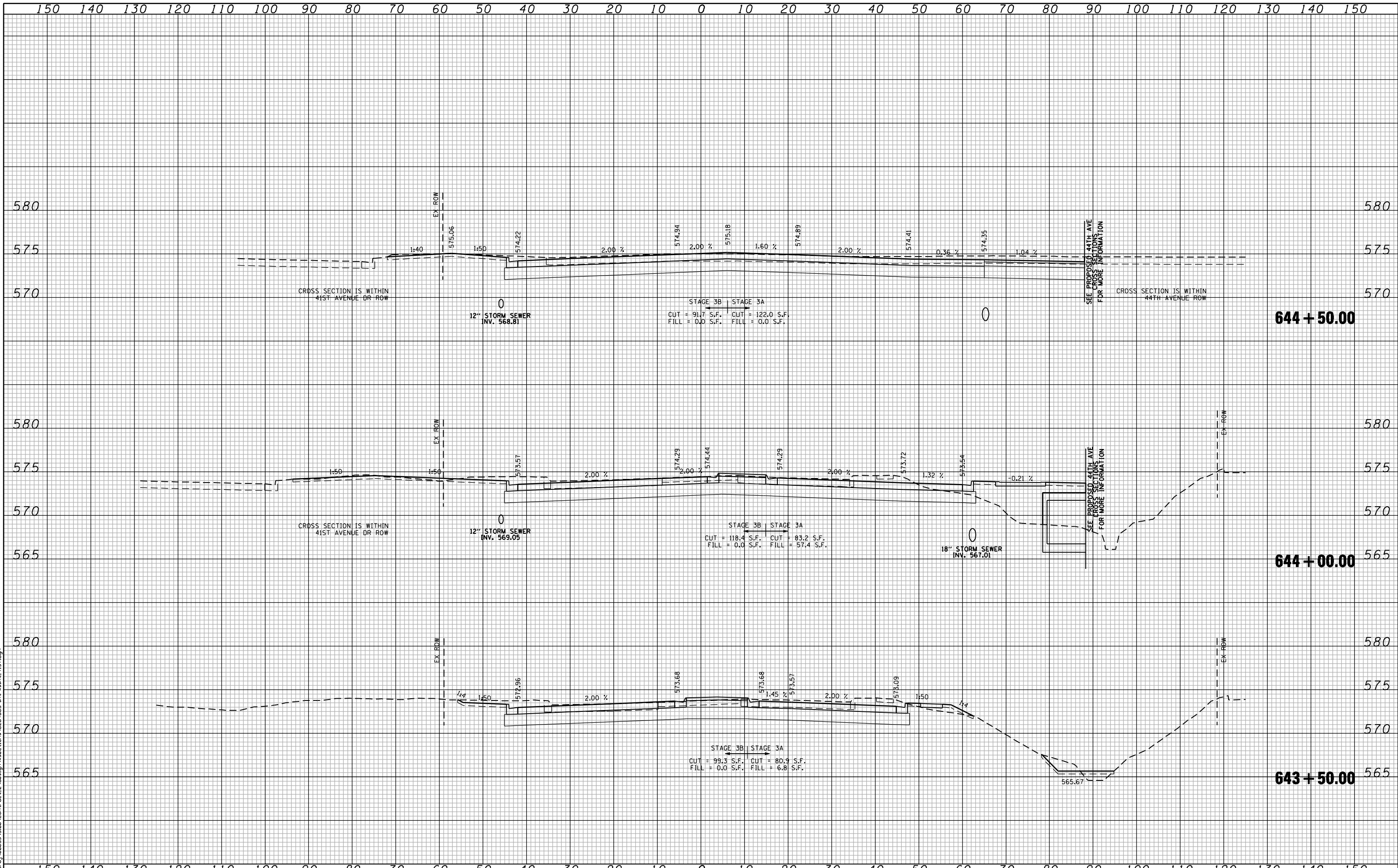

FILE NAME: c:\p\proj\0802193.08\contract\_2\design\sections\0254883\_sht-wash-41st.dgn

**CG** **Ciorba Group, Inc.**  
 CONSULTING ENGINEERS  
 5507 North Cumberland Avenue, Suite 402  
 Chicago, Illinois 60658  
 Tel. 773.775.4009 Fax 773.775.4014

|                             |                   |           |
|-----------------------------|-------------------|-----------|
| USER NAME = jberendzen      | DESIGNED - EPS    | REVISED - |
|                             | DRAWN - NT        | REVISED - |
| PLOT SCALE = 20.0000' / IN. | CHECKED - DJD     | REVISED - |
| PLOT DATE = 12/19/2014      | DATE - 12/19/2014 | REVISED - |

**STATE OF ILLINOIS  
 DEPARTMENT OF TRANSPORTATION**

**41ST STREET  
 CROSS SECTIONS**

SCALE: SHEET NO. OF SHEETS STA. 643+50.00 TO STA. 644+50.00

|   |                       |                    |                   |                |
|---|-----------------------|--------------------|-------------------|----------------|
| F.A.P. RTE. 595                               | SECTION (142-1, 142)R | COUNTY ROCK ISLAND | TOTAL SHEETS 1353 | SHEET NO. 1264 |
| CONTRACT NO. 648B3                            |                       |                    |                   |                |
| FED. ROAD DIST. NO. ILLINOIS FED. AID PROJECT |                       |                    |                   |                |



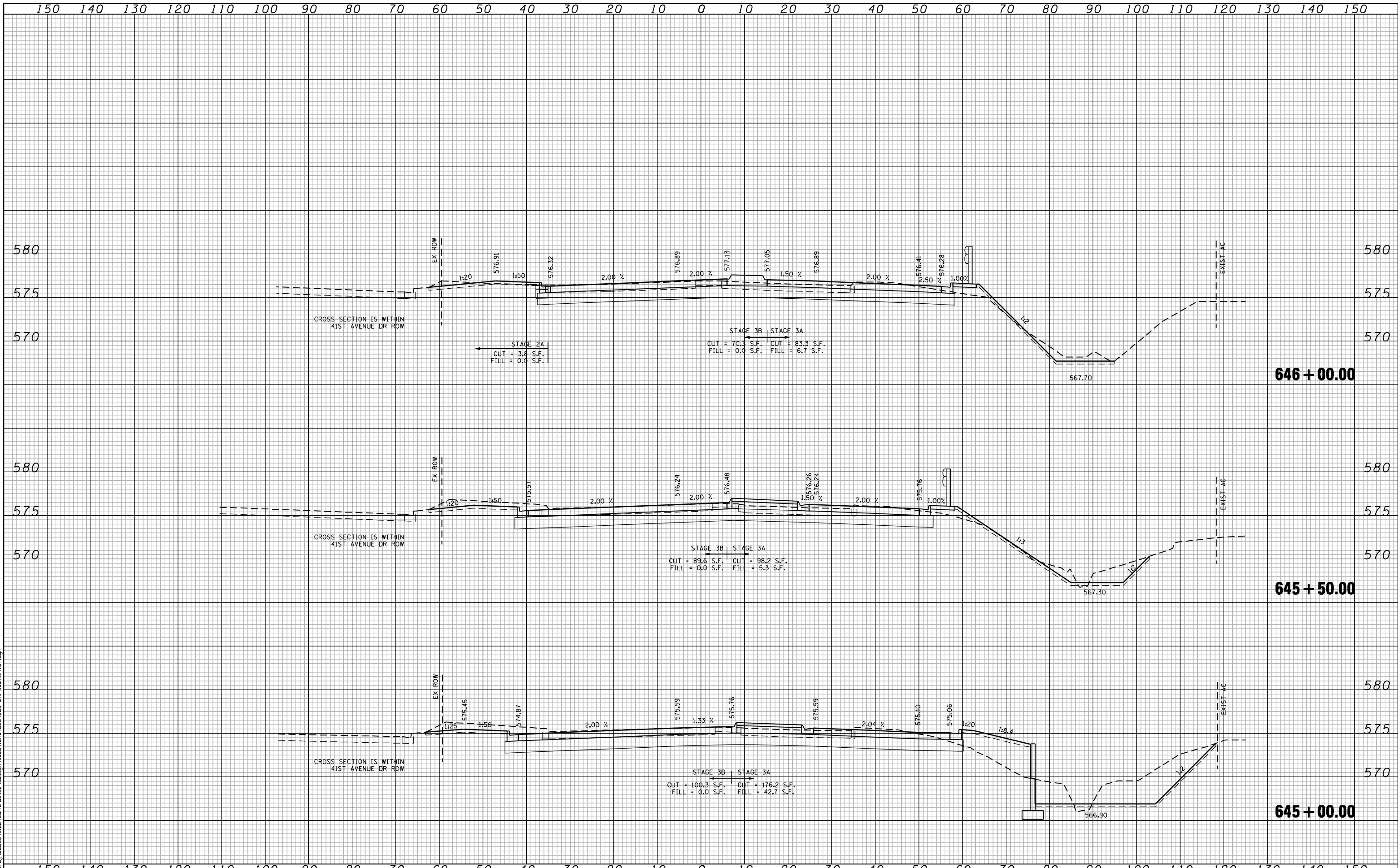

FILE NAME: c:\p\proj\0802193\08\contract\2\design\sections\0254883\st-ssht-41st.dgn

**CG** **Ciorba Group, Inc.**  
 CONSULTING ENGINEERS  
 5507 North Cumberland Avenue, Suite 402  
 Chicago, Illinois 60658  
 Tel. 773.775.4009 Fax 773.775.4014

|                             |                   |           |
|-----------------------------|-------------------|-----------|
| USER NAME = jberendzen      | DESIGNED - EPS    | REVISED - |
| PLOT SCALE = 20.0000" / IN. | DRAWN - NT        | REVISED - |
| PLOT DATE = 12/19/2014      | CHECKED - DJD     | REVISED - |
|                             | DATE - 12/19/2014 | REVISED - |

**STATE OF ILLINOIS  
 DEPARTMENT OF TRANSPORTATION**

**41ST STREET  
 CROSS SECTIONS**

SCALE: SHEET NO. OF SHEETS STA. 645+00.00 TO STA. 646+00.00

|   |               |             |                    |           |
|---|---------------|-------------|--------------------|-----------|
| F.A.P. RTE.                                     | SECTION       | COUNTY      | TOTAL SHEETS       | SHEET NO. |
| 595   | (142-1, 142)R | ROCK ISLAND | 1353               | 1265      |
| FED. ROAD DIST. NO. - ILLINOIS FED. AID PROJECT |               |             | CONTRACT NO. 648B3 |           |

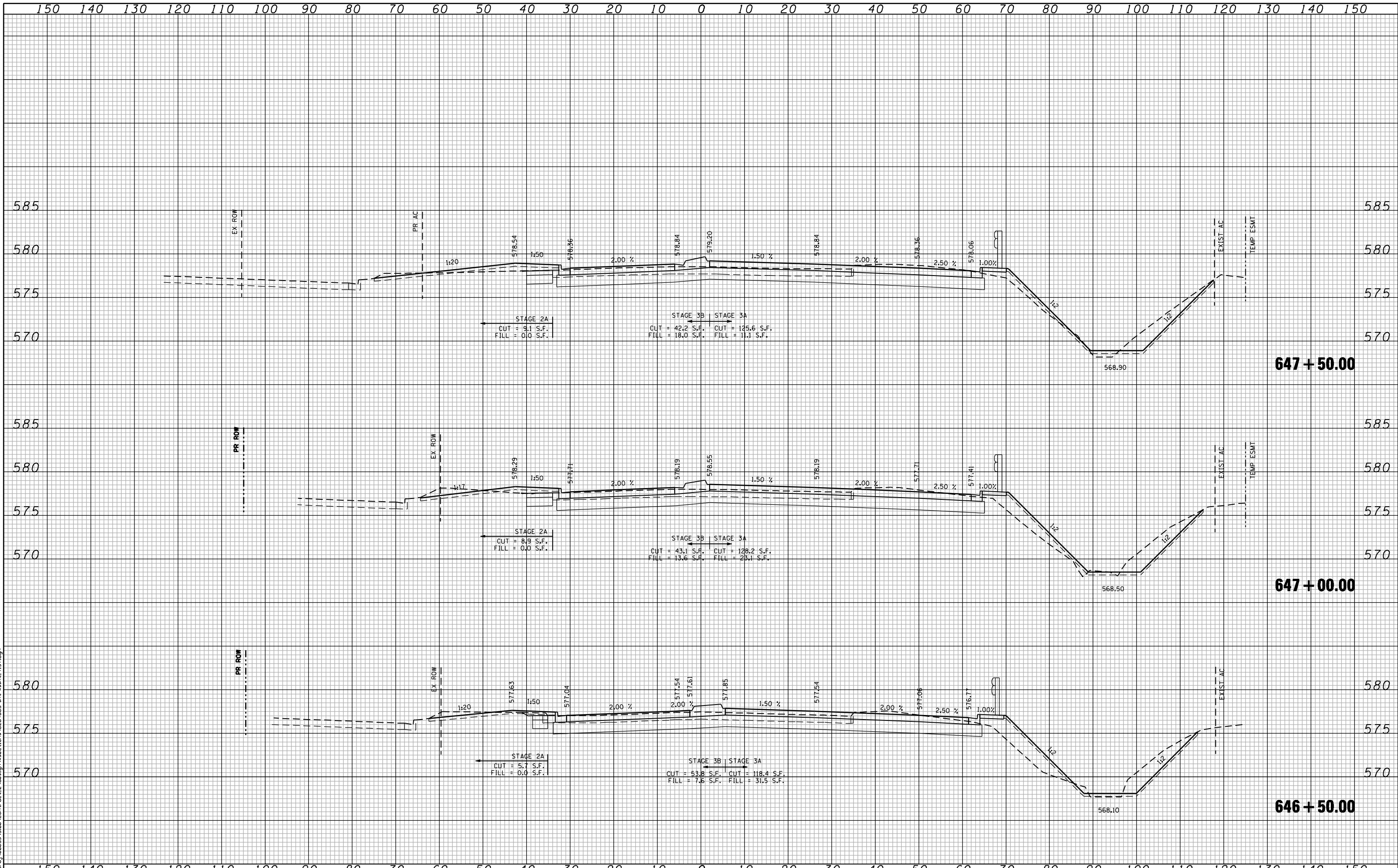

FILE NAME: c:\p\proj\0802\93.08\contract\_2\design\sections\0264883\sh1\ssht\_41st.dgn

**Ciorba Group, Inc.**  
 CONSULTING ENGINEERS  
 5507 North Cumberland Avenue, Suite 402  
 Chicago, Illinois 60658  
 Tel. 773.775.4009 Fax 773.775.4014

|                             |                   |           |
|-----------------------------|-------------------|-----------|
| USER NAME = jberendzen      | DESIGNED - EPS    | REVISED - |
| PLOT SCALE = 20.0000" / IN. | DRAWN - NT        | REVISED - |
| PLOT DATE = 12/19/2014      | CHECKED - DJD     | REVISED - |
|                             | DATE - 12/19/2014 | REVISED - |

**STATE OF ILLINOIS  
 DEPARTMENT OF TRANSPORTATION**

**41ST STREET  
 CROSS SECTIONS**

|        |           |           |                                  |
|--------|-----------|-----------|----------------------------------|
| SCALE: | SHEET NO. | OF SHEETS | STA. 646+50.00 TO STA. 647+50.00 |
|--------|-----------|-----------|----------------------------------|

|   |               |             |                    |           |
|---|---------------|-------------|--------------------|-----------|
| F.A.P. RTE.                                     | SECTION       | COUNTY      | TOTAL SHEETS       | SHEET NO. |
| 595   | (142-1, 142)R | ROCK ISLAND | 1353               | 1266      |
| FED. ROAD DIST. NO. - ILLINOIS FED. AID PROJECT |               |             | CONTRACT NO. 648B3 |           |

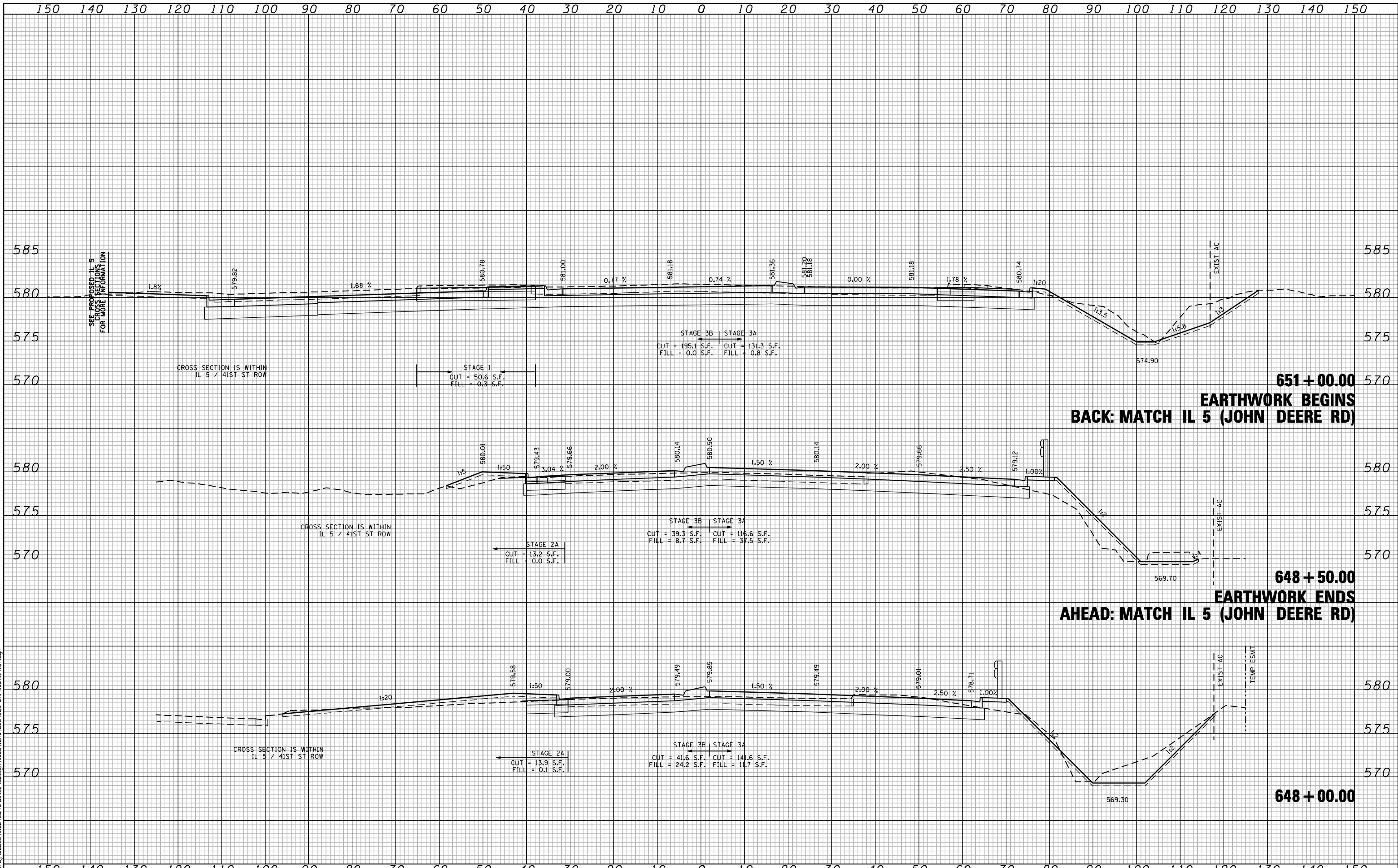

**651 + 00.00**  
**EARTHWORK BEGINS**  
**BACK: MATCH IL 5 (JOHN DEERE RD)**

**648 + 50.00**  
**EARTHWORK ENDS**  
**AHEAD: MATCH IL 5 (JOHN DEERE RD)**

**648 + 00.00**

FILE NAME: c:\proj\0802\93.08\contract\_2\design\sections\0264883\_sht-wash-41st.dgn

**CG** **Ciorba Group, Inc.**  
 CONSULTING ENGINEERS  
 5507 North Cumberland Avenue, Suite 402  
 Chicago, Illinois 60658  
 Tel. 773.775.4009 Fax 773.775.4014

|                          |                |           |
|--------------------------|----------------|-----------|
| USER NAME = jberendzen   | DESIGNED - EPS | REVISED - |
| PLOT SCALE = 20.0000 "/> |                |           |

|                   |           |
|-------------------|-----------|
| DRAWN - NT        | REVISED - |
| CHECKED - DJD     | REVISED - |
| DATE - 12/19/2014 | REVISED - |

**STATE OF ILLINOIS**  
**DEPARTMENT OF TRANSPORTATION**

**41ST STREET**  
**CROSS SECTIONS**  
 SCALE: SHEET NO. OF SHEETS STA. 648+00.00 TO STA. 651+00.00

| F.A.P. RTE.                                     | SECTION       | COUNTY      | TOTAL SHEETS | SHEET NO. |
|---|---------------|-------------|--------------|-----------|
| 595   | (142-1, 142)R | ROCK ISLAND | 1353         | 1267      |
| CONTRACT NO. 648B3                              |               |             |              |           |
| FED. ROAD DIST. NO. - ILLINOIS FED. AID PROJECT |               |             |              |           |

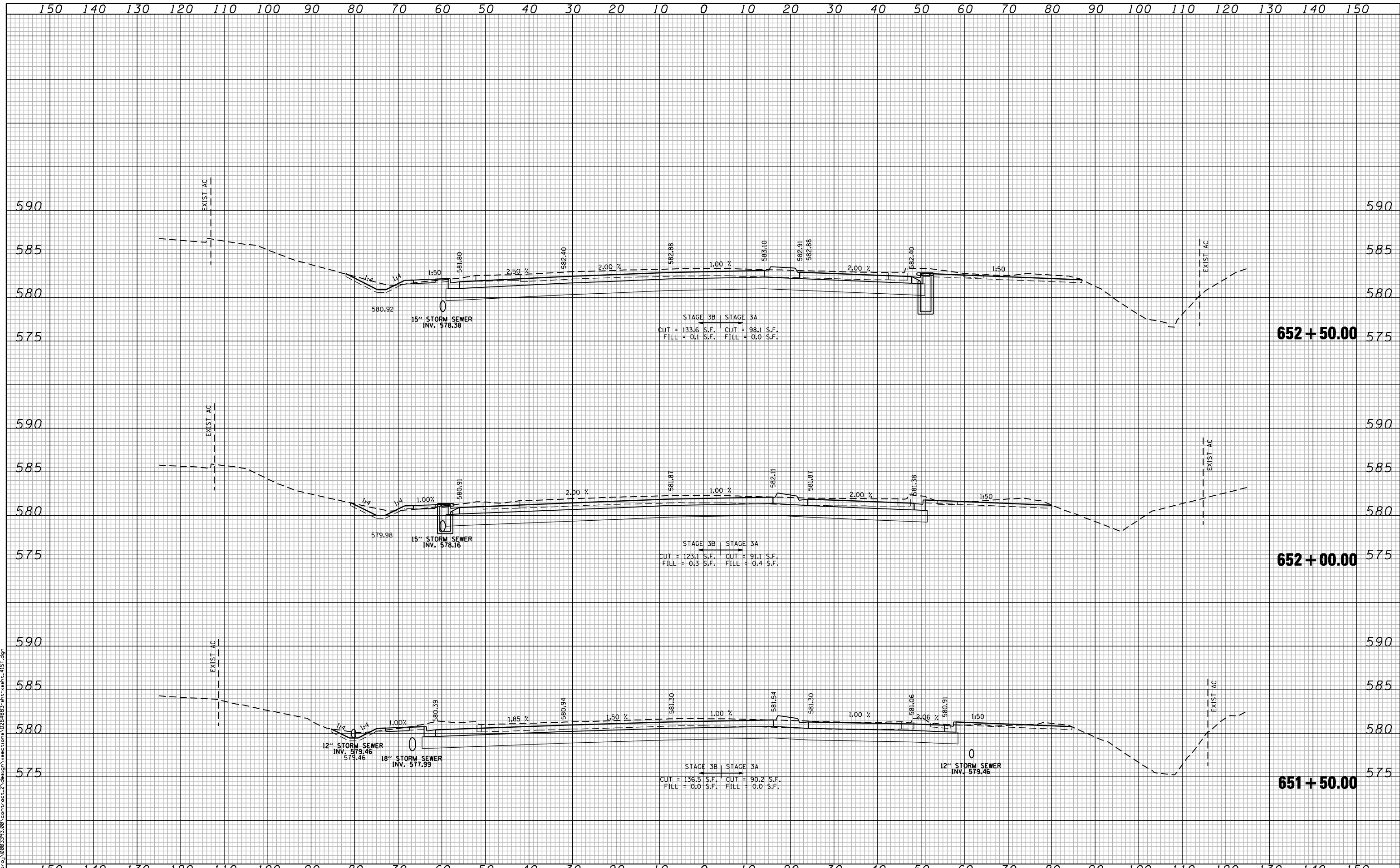

FILE NAME: c:\p\proj\0802193\08\contract\_2\design\sections\0254883\st-ssht-41st.dgn

**CG** **Ciorba Group, Inc.**  
 CONSULTING ENGINEERS  
 5507 North Cumberland Avenue, Suite 402  
 Chicago, Illinois 60658  
 Tel. 773.775.4009 Fax 773.775.4014

|                             |                   |           |
|-----------------------------|-------------------|-----------|
| USER NAME = jberendzen      | DESIGNED - EPS    | REVISED - |
| PLOT SCALE = 20.0000' / IN. | DRAWN - NT        | REVISED - |
| PLOT DATE = 12/19/2014      | CHECKED - DJD     | REVISED - |
|                             | DATE - 12/19/2014 | REVISED - |

**STATE OF ILLINOIS  
 DEPARTMENT OF TRANSPORTATION**

**41ST STREET  
 CROSS SECTIONS**

SCALE: SHEET NO. OF SHEETS STA. 651+50.00 TO STA. 652+50.00

|   |               |             |              |           |
|---|---------------|-------------|--------------|-----------|
| F.A.P. RTE.                                     | SECTION       | COUNTY      | TOTAL SHEETS | SHEET NO. |
| 595   | (142-1, 142R) | ROCK ISLAND | 1353         | 1268      |
| CONTRACT NO. 64883                              |               |             |              |           |
| FED. ROAD DIST. NO. - ILLINOIS FED. AID PROJECT |               |             |              |           |

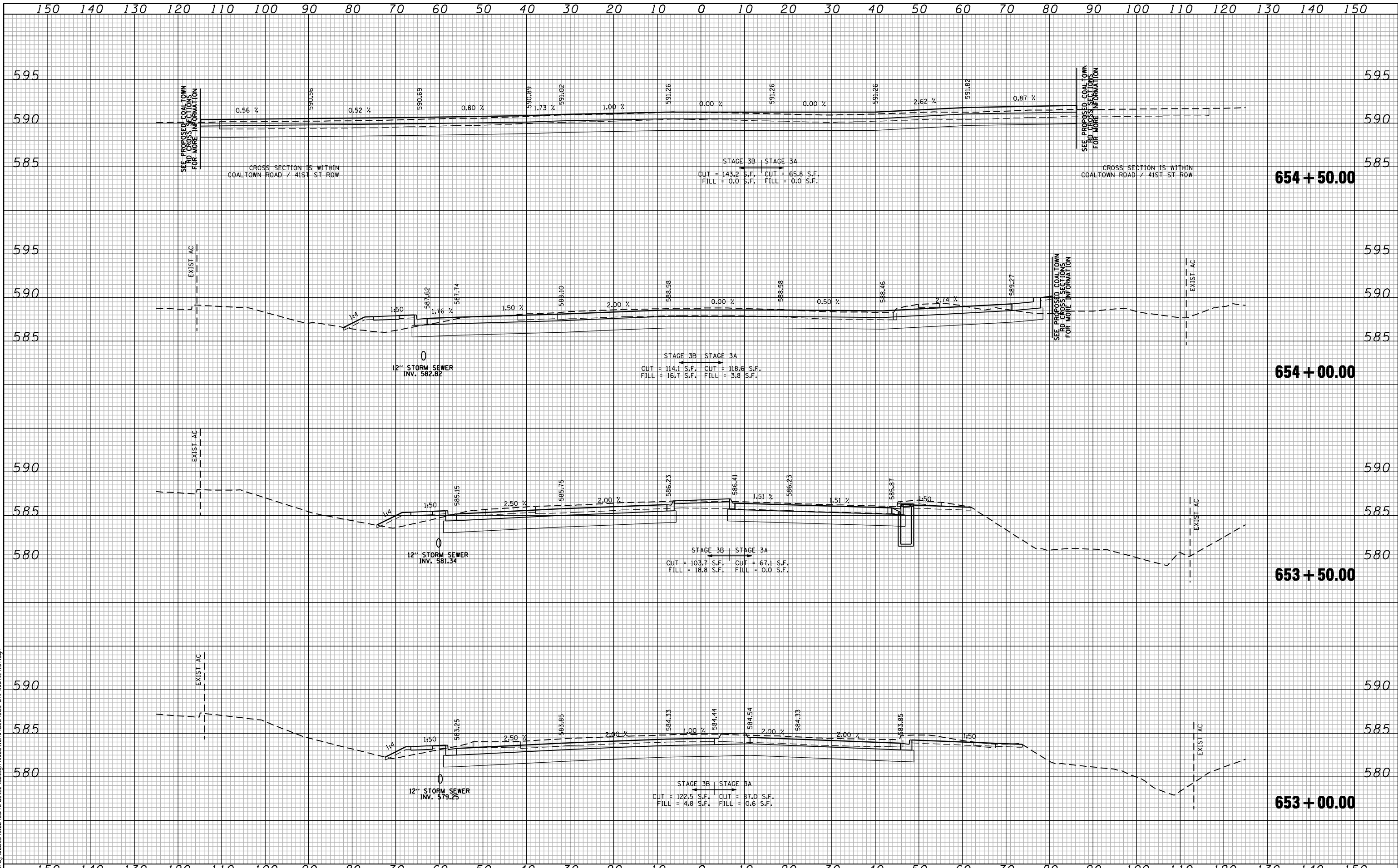

FILE NAME : c:\proj\0802193.08\contract\_2\design\sections\0254883.sht-washr-41st.dgn

**CG** Ciorba Group, Inc.  
 CONSULTING ENGINEERS  
 5507 North Cumberland Avenue, Suite 402  
 Chicago, Illinois 60658  
 Tel. 773.775.4009 Fax 773.775.4014

|                             |                   |           |
|-----------------------------|-------------------|-----------|
| USER NAME = jberendzen      | DESIGNED - EPS    | REVISED - |
|                             | DRAWN - NT        | REVISED - |
| PLOT SCALE = 20.0000' / IN. | CHECKED - DJD     | REVISED - |
| PLOT DATE = 12/19/2014      | DATE - 12/19/2014 | REVISED - |

**STATE OF ILLINOIS  
 DEPARTMENT OF TRANSPORTATION**

**41ST STREET  
 CROSS SECTIONS**

SCALE: SHEET NO. OF SHEETS STA. 653+00.00 TO STA. 654+50.00

| F.A.P. RTE.                                   | SECTION       | COUNTY      | TOTAL SHEETS | SHEET NO. |
|---|---------------|-------------|--------------|-----------|
| 595   | (142-1, 142)R | ROCK ISLAND | 1353         | 1269      |
| CONTRACT NO. 64B83                            |               |             |              |           |
| FED. ROAD DIST. NO. ILLINOIS FED. AID PROJECT |               |             |              |           |

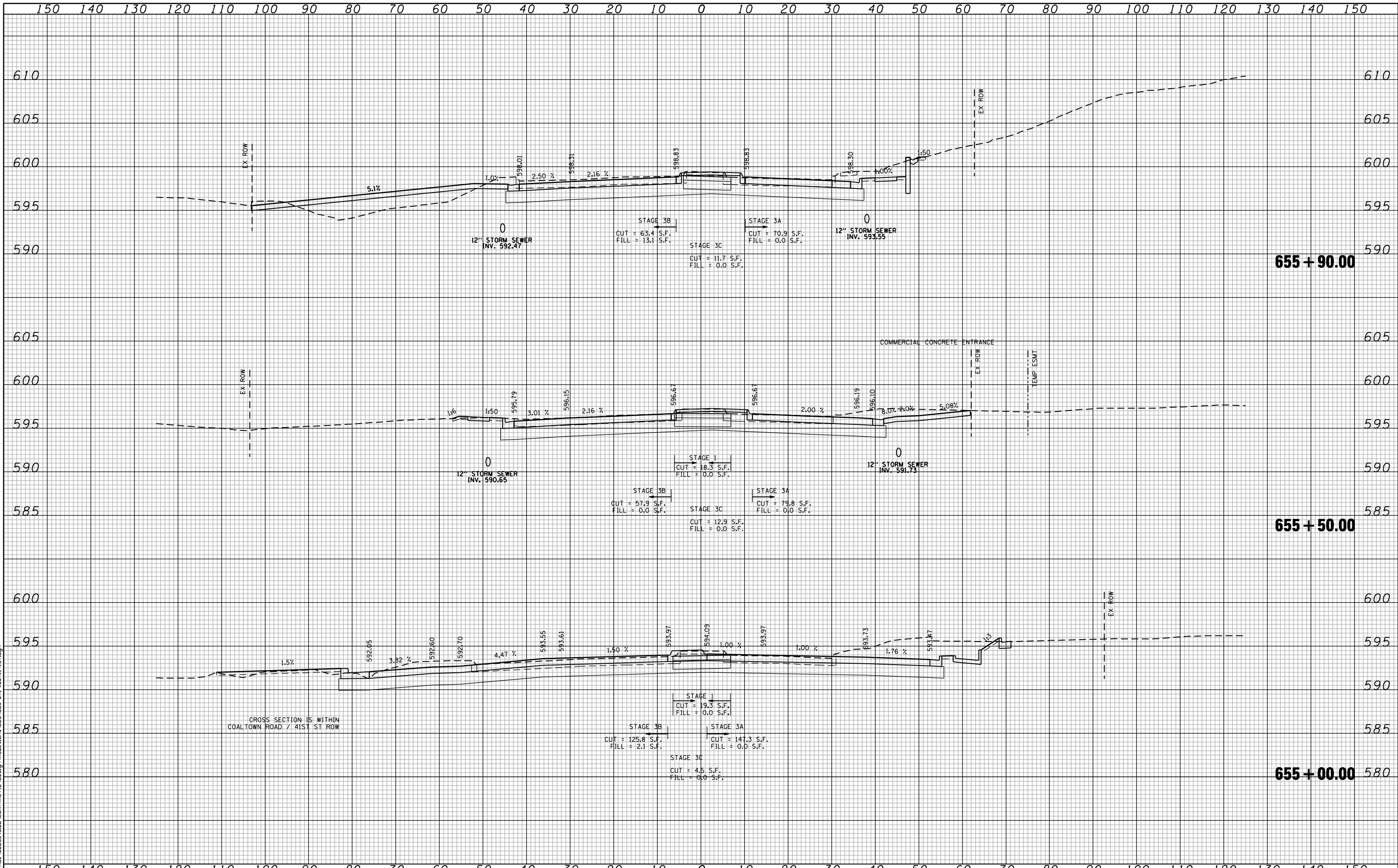

FILE NAME: N:\PROJ\000333\CONTRACT\_2\Design\Sections\0264883-shr-ss-sh1-41st.dgn

**CG** **Ciorba Group, Inc.**  
 CONSULTING ENGINEERS  
 5507 North Cumberland Avenue, Suite 402  
 Chicago, Illinois 60658  
 Tel. 773.776.4009 Fax 773.776.4014

|                             |                   |           |
|-----------------------------|-------------------|-----------|
| USER NAME = espino          | DESIGNED - EPS    | REVISED - |
|                             | DRAWN - NT        | REVISED - |
| PLOT SCALE = 20.0000' / IN. | CHECKED - DJD     | REVISED - |
| PLOT DATE = 7/13/2015       | DATE - 12/19/2014 | REVISED - |

**STATE OF ILLINOIS  
 DEPARTMENT OF TRANSPORTATION**

|                                       |  |
|---------------------------------------|--|
| <b>41ST STREET<br/>CROSS SECTIONS</b> |  |
| SCALE:                                | SHEET NO. OF SHEETS STA. 655+00.00 TO STA. 655+90.00 |

|   |                       |                    |                    |                |
|---|-----------------------|--------------------|--------------------|----------------|
| F.A.P. RTE. 595                                 | SECTION (142-1, 142)R | COUNTY ROCK ISLAND | TOTAL SHEETS 1353  | SHEET NO. 1270 |
| FED. ROAD DIST. NO. - ILLINOIS FED. AID PROJECT |                       |                    | CONTRACT NO. 64B83 |                |

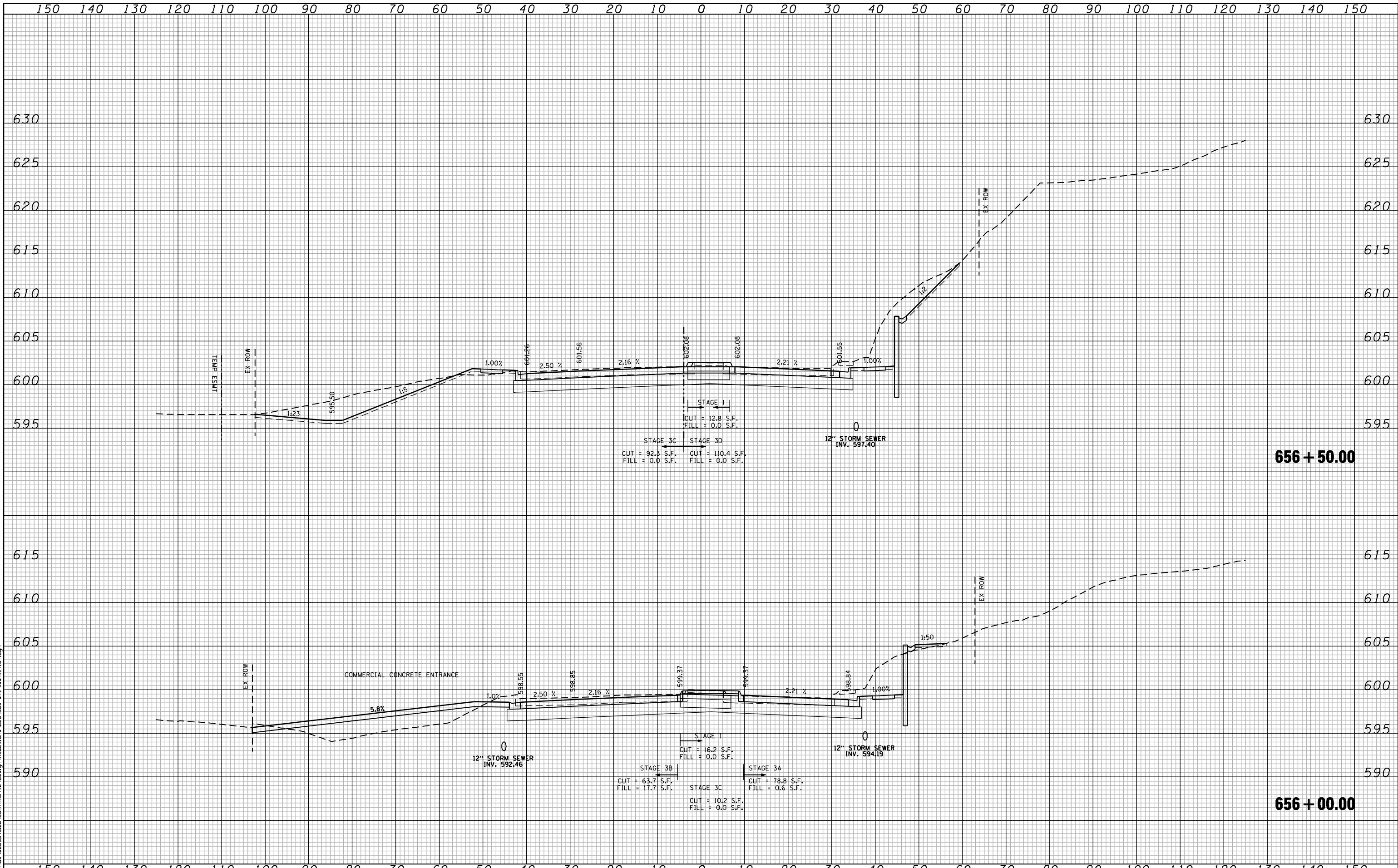

**656 + 50.00**

**656 + 00.00**

FILE NAME: N:\PROJ\000333\CONTRACT\_2\Design\Sections\0264883-111-41ST.dgn

**CG** **Ciorba Group, Inc.**  
 CONSULTING ENGINEERS  
 5507 North Cumberland Avenue, Suite 402  
 Chicago, Illinois 60658  
 Tel. 773.775.4009 Fax 773.775.4014

|                             |                   |           |
|-----------------------------|-------------------|-----------|
| USER NAME = espino          | DESIGNED - EPS    | REVISED - |
| PLOT SCALE = 20.0000' / IN. | DRAWN - NT        | REVISED - |
| PLOT DATE = 7/13/2015       | CHECKED - DJD     | REVISED - |
|                             | DATE - 12/19/2014 | REVISED - |

**STATE OF ILLINOIS  
 DEPARTMENT OF TRANSPORTATION**

**41ST STREET  
 CROSS SECTIONS**

SCALE: SHEET NO. OF SHEETS STA. 656+00.00 TO STA. 656+50.00

| F.A.P. RTE.                                       | SECTION       | COUNTY      | TOTAL SHEETS | SHEET NO. |
|---|---------------|-------------|--------------|-----------|
| 595   | (142-1, 142)R | ROCK ISLAND | 1353         | 1271      |
| CONTRACT NO. 64B83                                |               |             |              |           |
| FED. ROAD DIST. NO. - [ILLINOIS] FED. AID PROJECT |               |             |              |           |

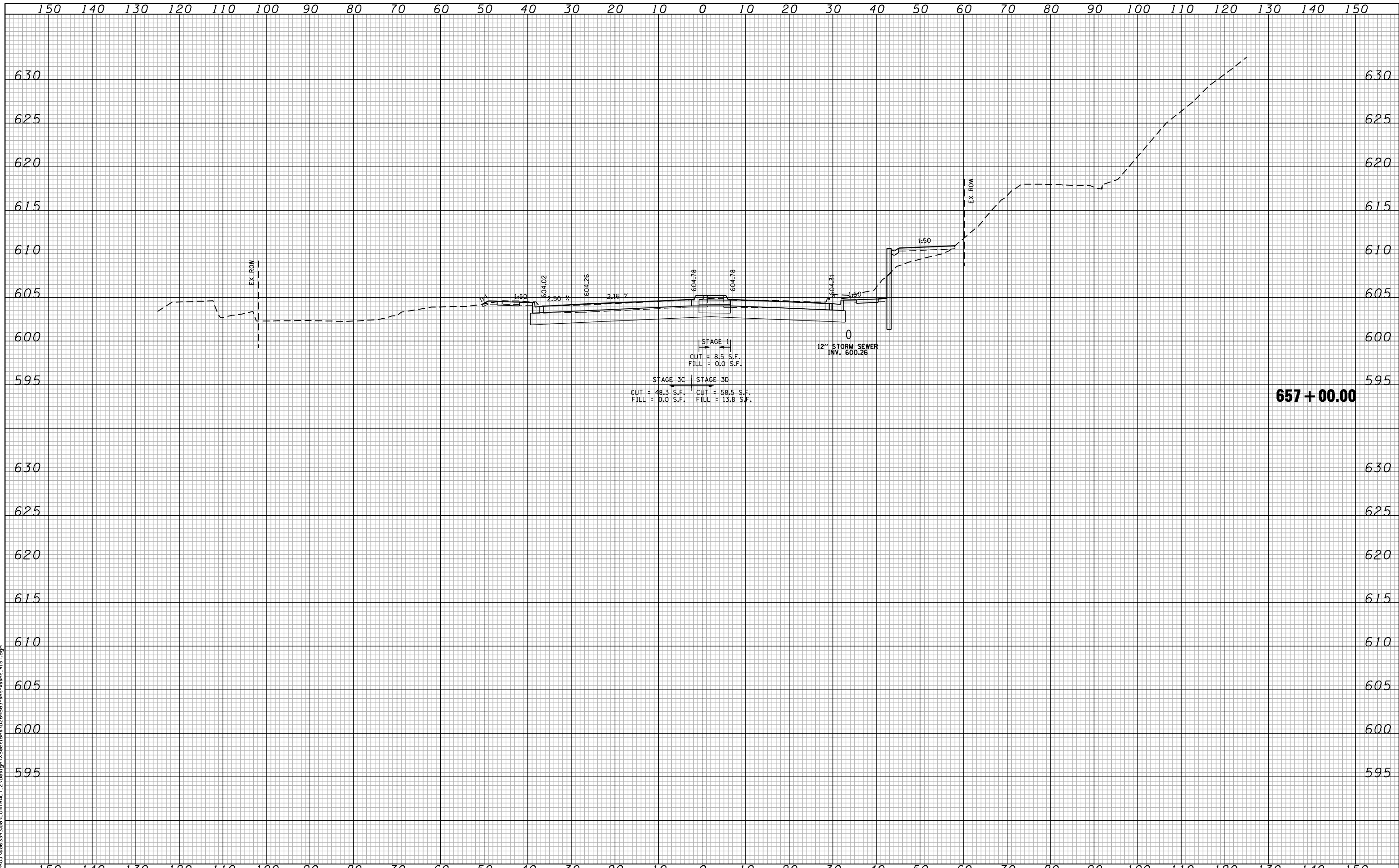

FILE NAME: N:\PROJECTS\000333\CONTRACT\_2\Design\Sections\0264883\st-ss-sh-1\_41ST.dgn

**Ciorba Group, Inc.**  
 CONSULTING ENGINEERS  
 5507 North Cumberland Avenue, Suite 402  
 Chicago, Illinois 60656  
 Tel. 773.775.4009 Fax 773.775.4014

|                             |                   |                               |
|-----------------------------|-------------------|-------------------------------|
| USER NAME = espino          | DESIGNED - EPS    | REVISED - [I] - EPS 5/01/2015 |
| PLOT SCALE = 20.0000' / IN. | DRAWN - NT        | REVISED -                     |
| PLOT DATE = 7/13/2015       | CHECKED - DJD     | REVISED -                     |
|                             | DATE - 12/19/2014 | REVISED -                     |

**STATE OF ILLINOIS  
 DEPARTMENT OF TRANSPORTATION**

**41ST STREET  
 CROSS SECTIONS**

SCALE: SHEET NO. OF SHEETS STA. 656+59.00 TO STA. 657+00.00

| F.A.P. RTE.                                       | SECTION       | COUNTY      | TOTAL SHEETS       | SHEET NO. |
|---|---------------|-------------|--------------------|-----------|
| 595   | (142-1, 142)R | ROCK ISLAND | 1353               | 1272      |
| FED. ROAD DIST. NO. - [ILLINOIS] FED. AID PROJECT |               |             | CONTRACT NO. 64883 |           |



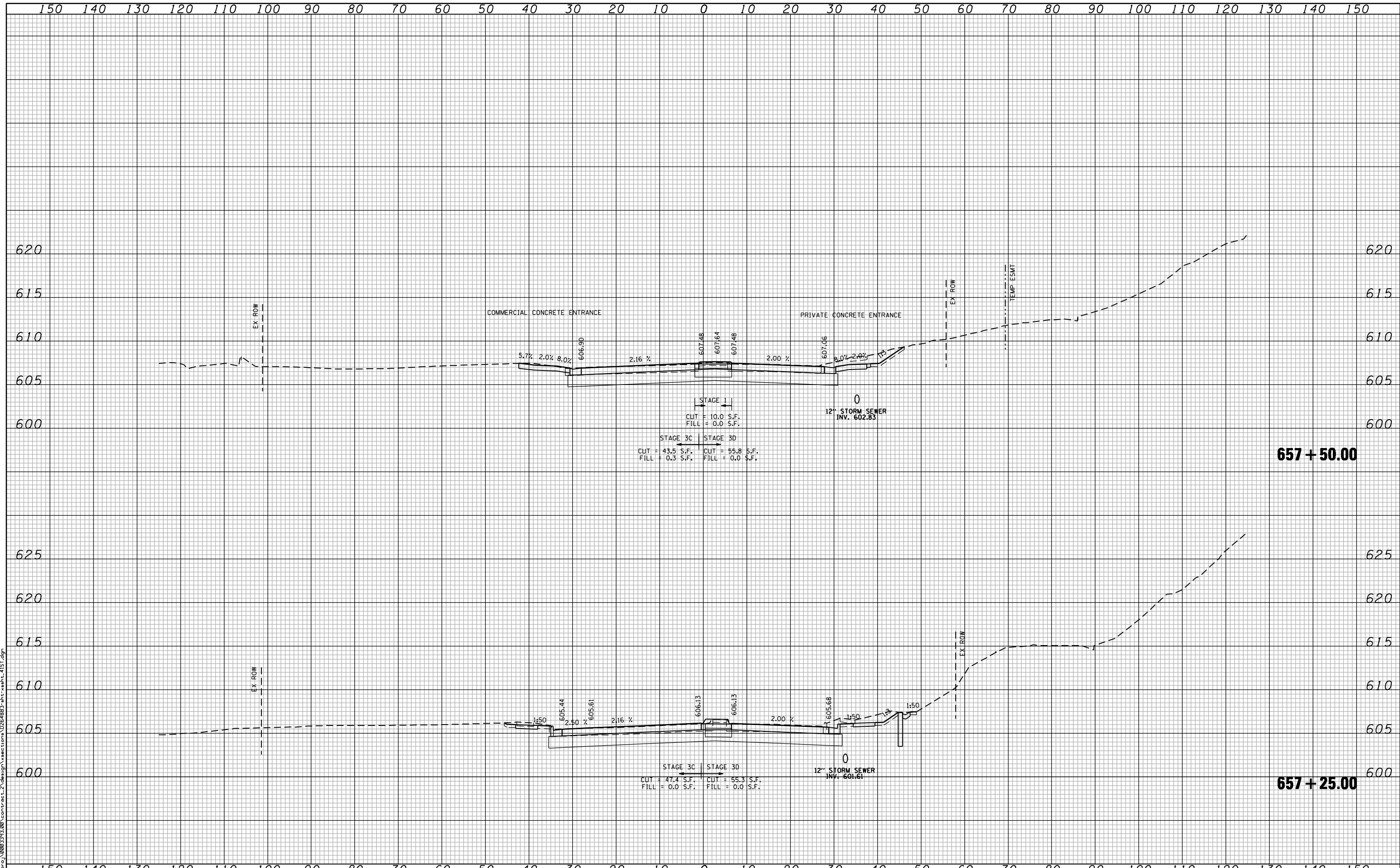

FILE NAME: c:\p\proj\0802193\08\contract\_2\design\sections\0254883\st-ssht-41st.dgn

**CG** Ciorba Group, Inc.  
 CONSULTING ENGINEERS  
 5507 North Cumberland Avenue, Suite 402  
 Chicago, Illinois 60656  
 Tel. 773.775.4009 Fax 773.775.4014

|                             |                   |           |
|-----------------------------|-------------------|-----------|
| USER NAME = jberendzen      | DESIGNED - EPS    | REVISED - |
|                             | DRAWN - NT        | REVISED - |
| PLOT SCALE = 20.0000" / IN. | CHECKED - DJD     | REVISED - |
| PLOT DATE = 12/19/2014      | DATE - 12/19/2014 | REVISED - |

**STATE OF ILLINOIS  
 DEPARTMENT OF TRANSPORTATION**

|                                       |  |
|---------------------------------------|--|
| <b>41ST STREET<br/>CROSS SECTIONS</b> |  |
| SCALE:                                | SHEET NO. OF SHEETS STA. 657+25.00 TO STA. 657+50.00 |

|   |                       |                    |                    |                |
|---|-----------------------|--------------------|--------------------|----------------|
| F.A.P. RTE. 595                                 | SECTION (142-1, 142)R | COUNTY ROCK ISLAND | TOTAL SHEETS 1353  | SHEET NO. 1273 |
| FED. ROAD DIST. NO. - ILLINOIS FED. AID PROJECT |                       |                    | CONTRACT NO. 64883 |                |

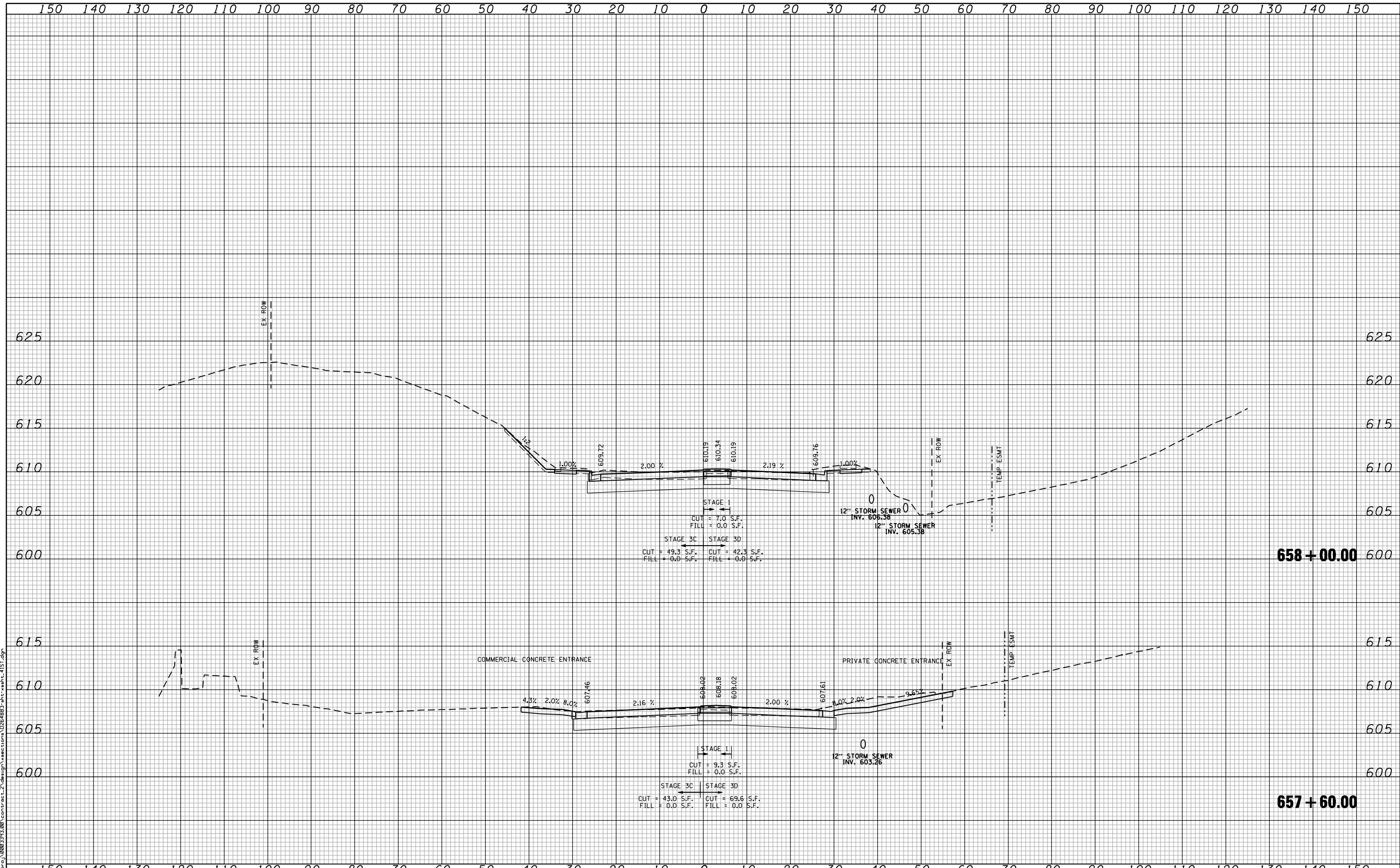

FILE NAME: c:\p\proj\0802193\08\contract\_2\design\sections\0254883\st-ssht-41st.dgn

**CG** Ciorba Group, Inc.  
 CONSULTING ENGINEERS  
 5507 North Cumberland Avenue, Suite 402  
 Chicago, Illinois 60656  
 Tel. 773.775.4009 Fax 773.775.4014

|                             |                   |           |
|-----------------------------|-------------------|-----------|
| USER NAME = jberendzen      | DESIGNED - EPS    | REVISED - |
| PLOT SCALE = 28.0000" / IN. | DRAWN - NT        | REVISED - |
| PLOT DATE = 12/19/2014      | CHECKED - DJD     | REVISED - |
|                             | DATE - 12/19/2014 | REVISED - |

**STATE OF ILLINOIS  
 DEPARTMENT OF TRANSPORTATION**

**41ST STREET  
 CROSS SECTIONS**

SCALE: SHEET NO. OF SHEETS STA. 657+60.00 TO STA. 658+00.00

| F.A.P. RTE.                                     | SECTION       | COUNTY      | TOTAL SHEETS | SHEET NO. |
|---|---------------|-------------|--------------|-----------|
| 595   | (142-1, 142)R | ROCK ISLAND | 1353         | 1274      |
| CONTRACT NO. 64883                              |               |             |              |           |
| FED. ROAD DIST. NO. - ILLINOIS FED. AID PROJECT |               |             |              |           |

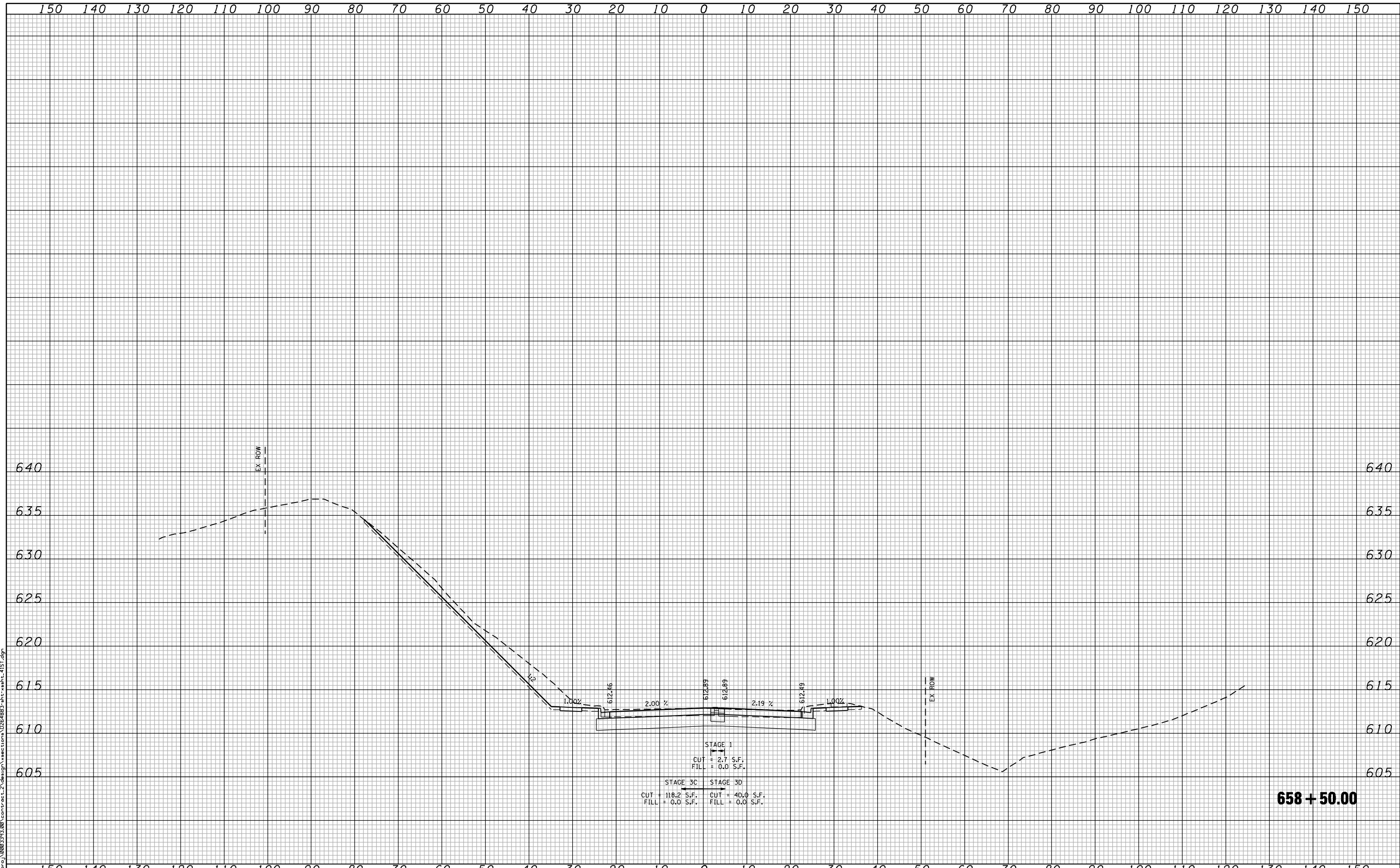

FILE NAME : c:\p\proj\0802193.00\contract\_2\design\sections\0254883\_sht\ssht\_41st.dgn

**CG** Ciorba Group, Inc.  
 CONSULTING ENGINEERS  
 5507 North Cumberland Avenue, Suite 402  
 Chicago, Illinois 60656  
 Tel. 773.775.4009 Fax 773.775.4014

|                          |                |           |
|--------------------------|----------------|-----------|
| USER NAME = jberendzen   | DESIGNED - EPS | REVISED - |
|                          | DRAWN - NT     | REVISED - |
| PLOT SCALE = 20.0000 "/> |                |           |

|                   |           |
|-------------------|-----------|
| CHECKED - DJD     | REVISED - |
| DATE - 12/19/2014 | REVISED - |

**STATE OF ILLINOIS  
 DEPARTMENT OF TRANSPORTATION**

**41ST STREET  
 CROSS SECTIONS**

SCALE: SHEET NO. OF SHEETS STA. 658+50.00 TO STA. 658+50.00

| F.A.P. RTE.                                     | SECTION       | COUNTY      | TOTAL SHEETS       | SHEET NO. |
|---|---------------|-------------|--------------------|-----------|
| 595   | (142-1, 142)R | ROCK ISLAND | 1353               | 1275      |
| FED. ROAD DIST. NO. - ILLINOIS FED. AID PROJECT |               |             | CONTRACT NO. 64B83 |           |

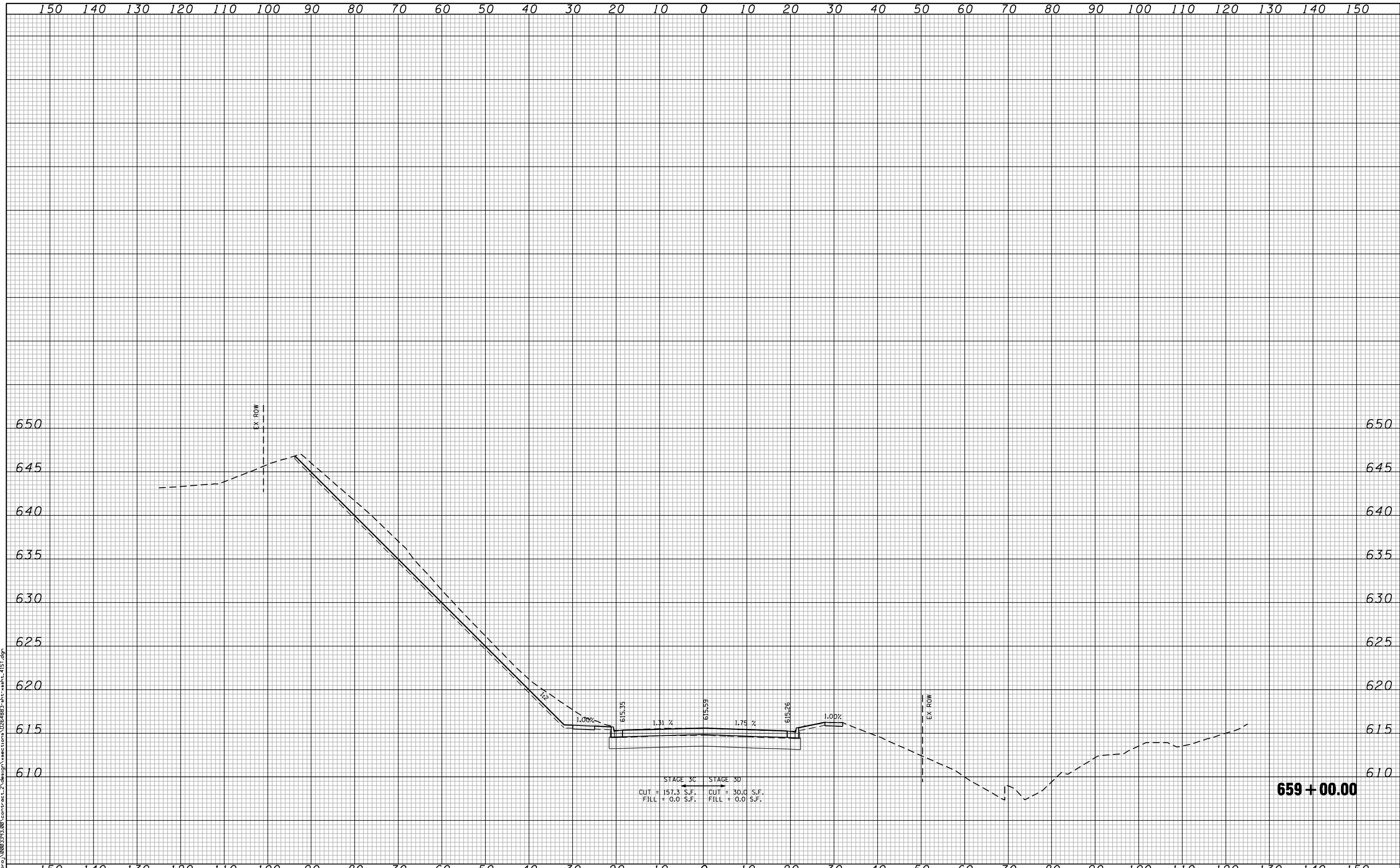

FILE NAME : c:\p\proj\0802193.00\contract\_2\design\sections\0264883\_sht\ssht\_41st.dgn

**CG** **Ciorba Group, Inc.**  
 CONSULTING ENGINEERS  
 5507 North Cumberland Avenue, Suite 402  
 Chicago, Illinois 60656  
 Tel. 773.775.4009 Fax 773.775.4014

|                             |                   |           |
|-----------------------------|-------------------|-----------|
| USER NAME = jberendzen      | DESIGNED - EPS    | REVISED - |
|                             | DRAWN - NT        | REVISED - |
| PLOT SCALE = 20.0000' / IN. | CHECKED - DJD     | REVISED - |
| PLOT DATE = 12/19/2014      | DATE - 12/19/2014 | REVISED - |

**STATE OF ILLINOIS  
 DEPARTMENT OF TRANSPORTATION**

**41ST STREET  
 CROSS SECTIONS**

SCALE: SHEET NO. OF SHEETS STA. 659+00.00 TO STA. 659+00.00

| F.A.P. RTE.                                     | SECTION       | COUNTY      | TOTAL SHEETS       | SHEET NO. |
|---|---------------|-------------|--------------------|-----------|
| 595   | (142-1, 142R) | ROCK ISLAND | 1353               | 1276      |
| FED. ROAD DIST. NO. - ILLINOIS FED. AID PROJECT |               |             | CONTRACT NO. 64883 |           |

**659 + 00.00**

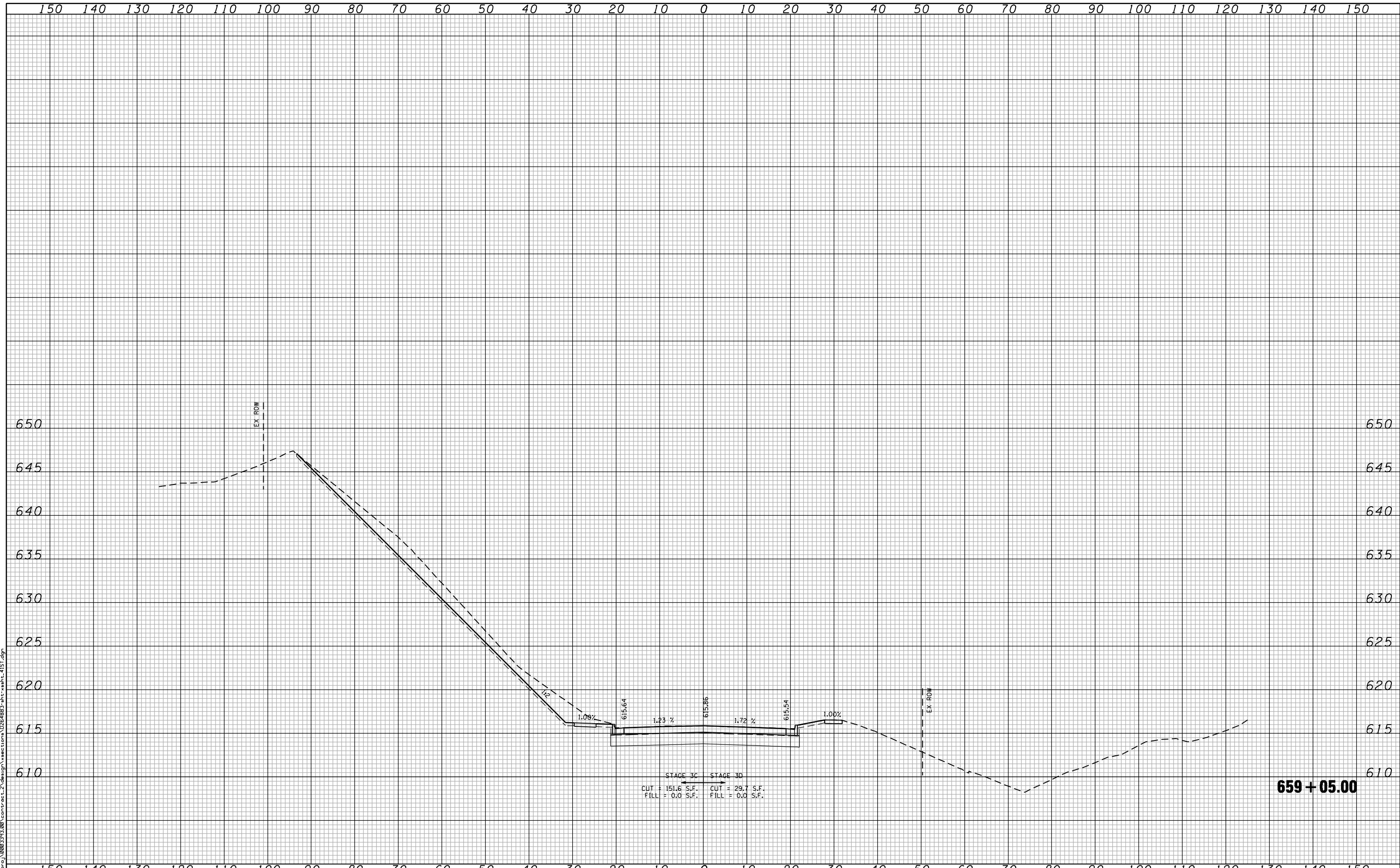

FILE NAME: c:\p\proj\0802193.08\contract\_2\design\sections\0264883\_sht\asht\_41st.dgn

**CG**  
**Ciorba Group, Inc.**  
 CONSULTING ENGINEERS  
 5507 North Cumberland Avenue, Suite 402  
 Chicago, Illinois 60658  
 Tel. 773.775.4009 Fax 773.775.4014

|                             |                   |            |
|-----------------------------|-------------------|------------|
| USER NAME = jberendzen      | DESIGNED - EPS    | REVISIED - |
|                             | DRAWN - NT        | REVISIED - |
| PLOT SCALE = 20.0000 "/ IN. | CHECKED - DJD     | REVISIED - |
| PLOT DATE = 12/19/2014      | DATE - 12/19/2014 | REVISIED - |

**STATE OF ILLINOIS  
 DEPARTMENT OF TRANSPORTATION**

**41ST STREET  
 CROSS SECTIONS**

SCALE: SHEET NO. OF SHEETS STA. 659+05.00 TO STA. 659+05.00

| F.A.P. RTE.                                     | SECTION       | COUNTY      | TOTAL SHEETS       | SHEET NO. |
|---|---------------|-------------|--------------------|-----------|
| 595   | (142-1, 142)R | ROCK ISLAND | 1353               | 1277      |
| FED. ROAD DIST. NO. - ILLINOIS FED. AID PROJECT |               |             | CONTRACT NO. 64B83 |           |

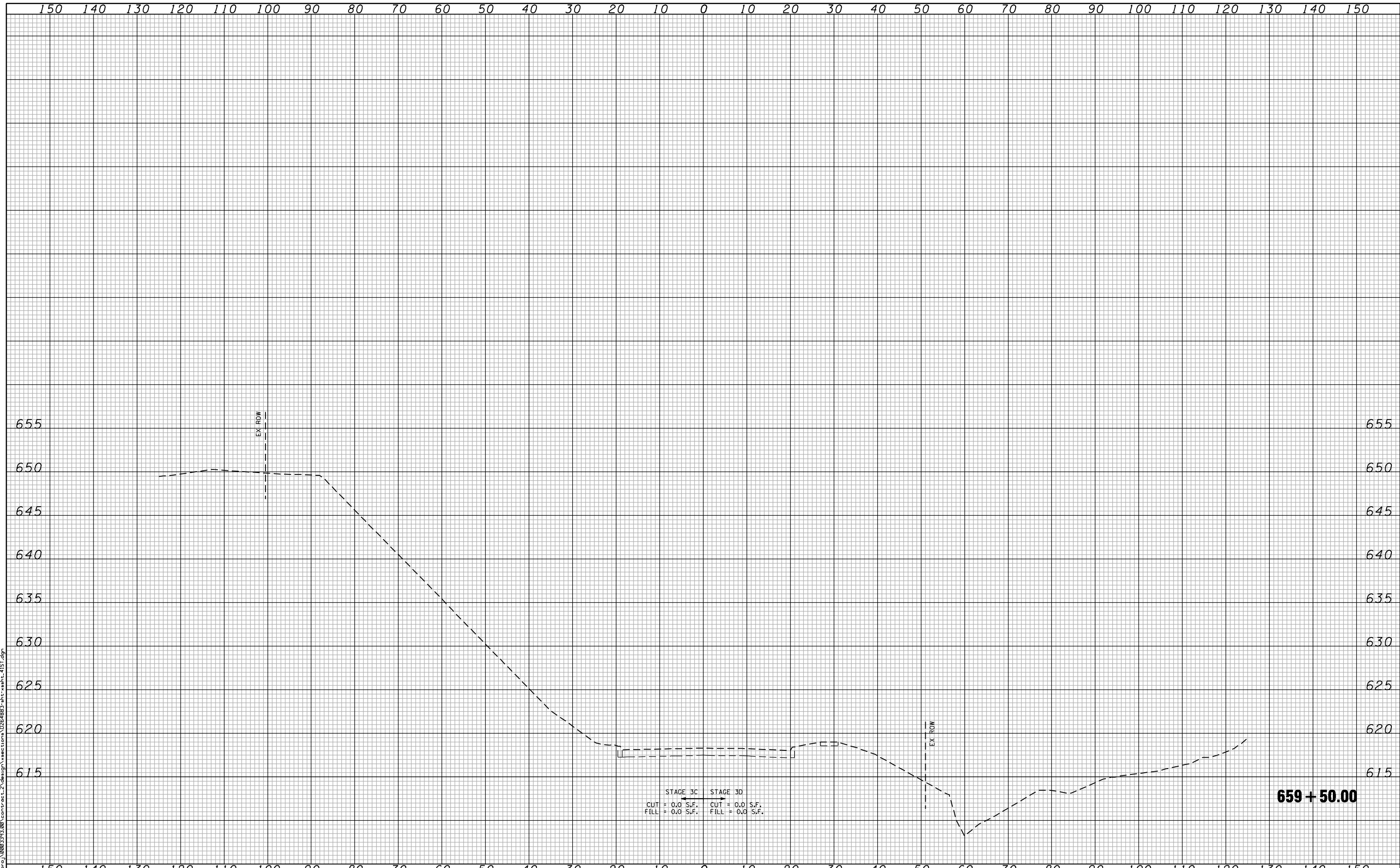

FILE NAME : c:\p\proj\0802\93.00\contract\_2\design\sections\0254883\st-41st-41st.dgn

**CG** **Ciorba Group, Inc.**  
 CONSULTING ENGINEERS  
 5507 North Cumberland Avenue, Suite 402  
 Chicago, Illinois 60656  
 Tel. 773.775.4009 Fax 773.775.4014

|                             |                   |          |
|-----------------------------|-------------------|----------|
| USER NAME = jberendzen      | DESIGNED - EPS    | REVISD - |
|                             | DRAWN - NT        | REVISD - |
| PLOT SCALE = 20.0000' / IN. | CHECKED - DJD     | REVISD - |
| PLOT DATE = 12/19/2014      | DATE - 12/19/2014 | REVISD - |

**STATE OF ILLINOIS  
 DEPARTMENT OF TRANSPORTATION**

**41ST STREET  
 CROSS SECTIONS**

SCALE: SHEET NO. OF SHEETS STA. 659+50.00 TO STA. 659+50.00

| F.A.P. RTE.                                     | SECTION       | COUNTY      | TOTAL SHEETS       | SHEET NO. |
|---|---------------|-------------|--------------------|-----------|
| 595   | (142-1, 142R) | ROCK ISLAND | 1353               | 1278      |
| FED. ROAD DIST. NO. - ILLINOIS FED. AID PROJECT |               |             | CONTRACT NO. 64883 |           |

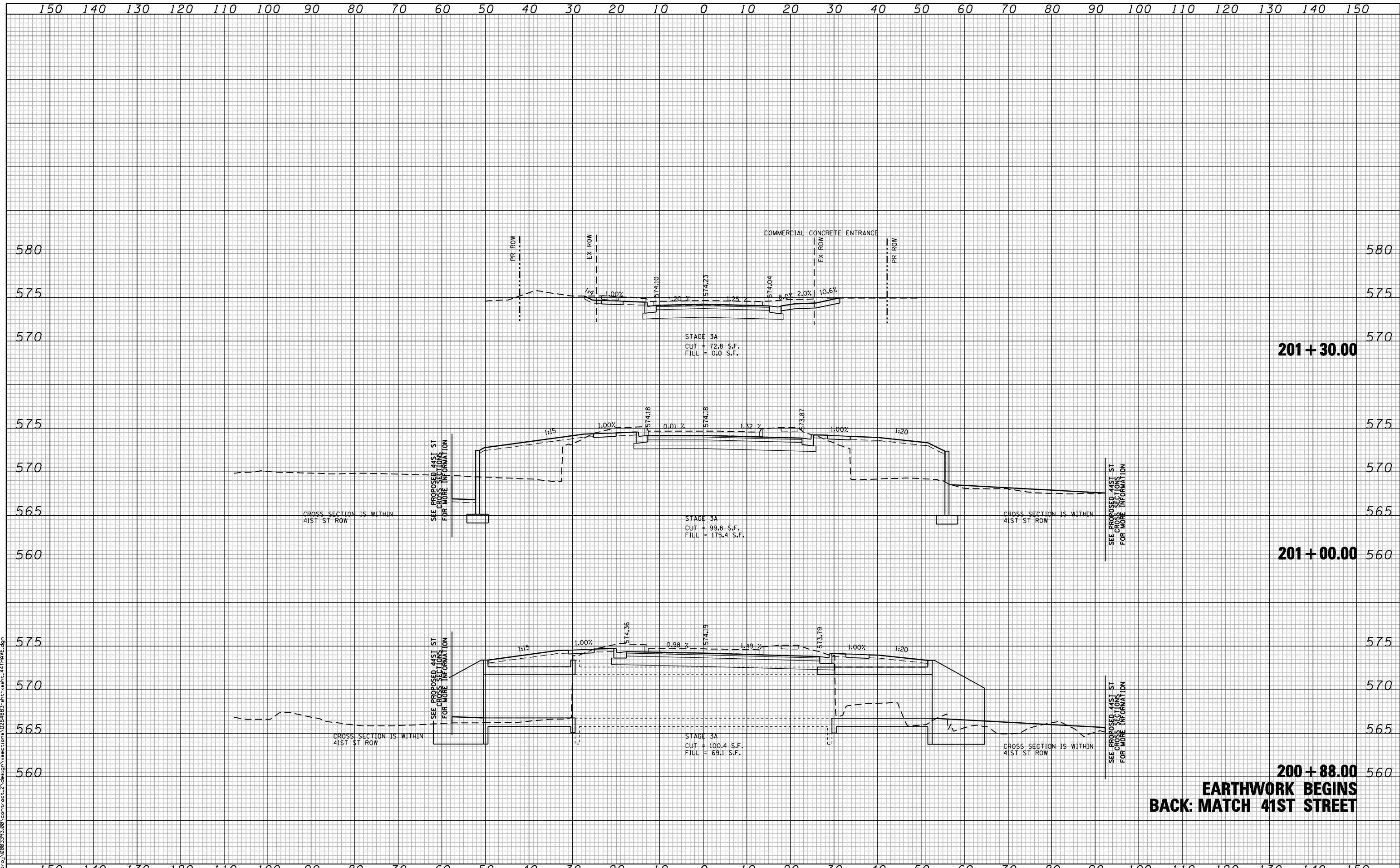

**200 + 88.00**  
**EARTHWORK BEGINS**  
**BACK: MATCH 41ST STREET**

FILE NAME: c:\p\proj\0802\93.00\contract\_2\design\sections\0254883\_sht-washr\_44thave.dgn

**CG** **Ciorba Group, Inc.**  
 CONSULTING ENGINEERS  
 5507 North Cumberland Avenue, Suite 402  
 Chicago, Illinois 60656  
 Tel. 773.776.4009 Fax 773.776.4014

|                             |                   |           |
|-----------------------------|-------------------|-----------|
| USER NAME = jberendzen      | DESIGNED - EPS    | REVISED - |
| PLOT SCALE = 20.0000' / IN. | DRAWN - NT        | REVISED - |
| PLOT DATE = 12/19/2014      | CHECKED - DJD     | REVISED - |
|                             | DATE - 12/19/2014 | REVISED - |

**STATE OF ILLINOIS**  
**DEPARTMENT OF TRANSPORTATION**

|                    |           |                       |                                  |
|--------------------|-----------|-----------------------|----------------------------------|
| <b>44TH AVENUE</b> |           | <b>CROSS SECTIONS</b> |                                  |
| SCALE:             | SHEET NO. | OF SHEETS             | STA. 200+88.00 TO STA. 201+30.00 |

|   |               |             |                    |           |
|---|---------------|-------------|--------------------|-----------|
| F.A.P. RTE.                                     | SECTION       | COUNTY      | TOTAL SHEETS       | SHEET NO. |
| 595   | (142-1, 142)R | ROCK ISLAND | 1353               | 1279      |
| FED. ROAD DIST. NO. - ILLINOIS FED. AID PROJECT |               |             | CONTRACT NO. 64883 |           |

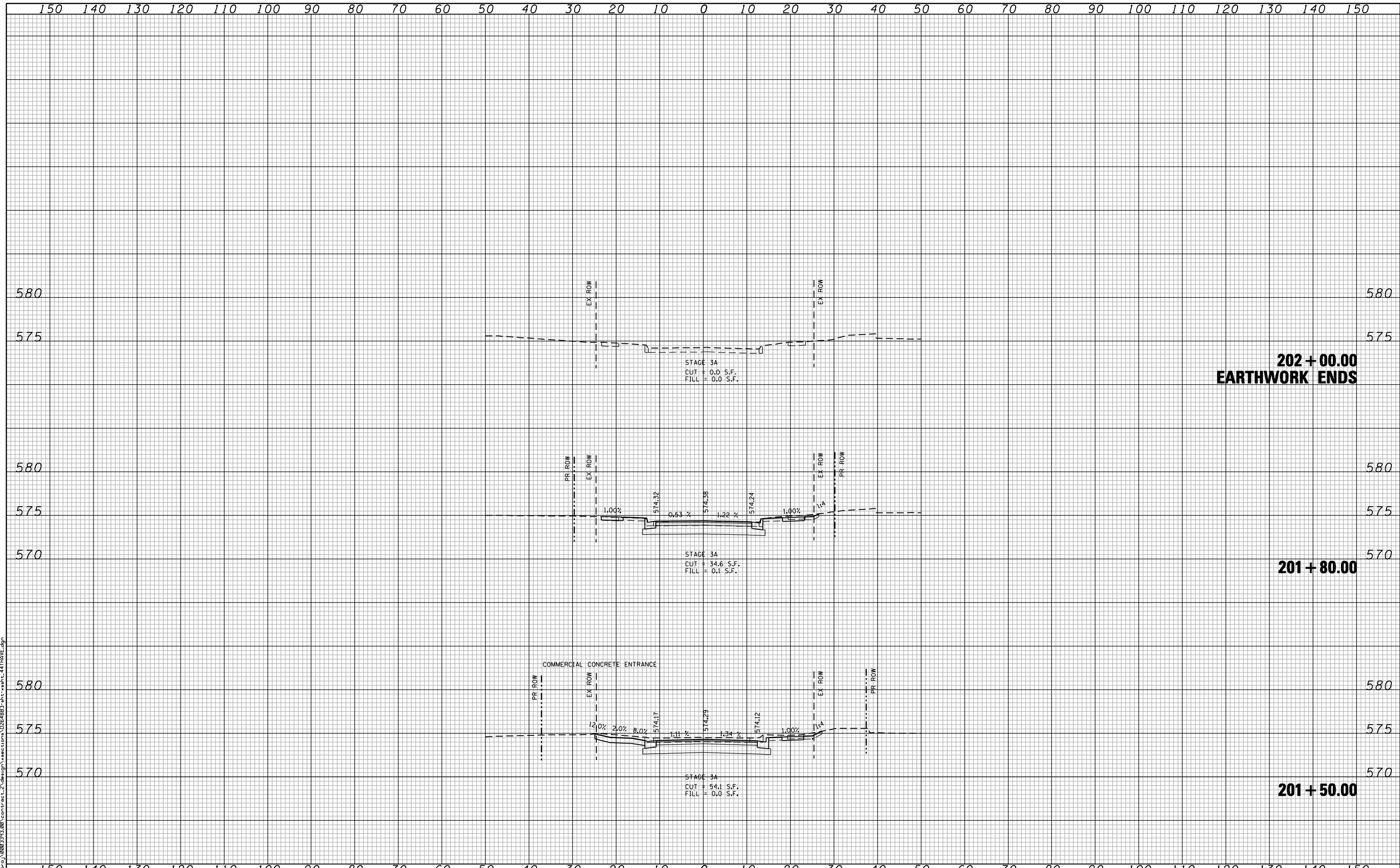

FILE NAME : c:\p\0802\93.00\contract\_2\design\sections\0254883-shr-washr-44thave.dgn

**CG** **Ciorba Group, Inc.**  
 CONSULTING ENGINEERS  
 5507 North Cumberland Avenue, Suite 402  
 Chicago, Illinois 60656  
 Tel. 773.775.4009 Fax 773.775.4014

|                             |                   |           |
|-----------------------------|-------------------|-----------|
| USER NAME = jberendzen      | DESIGNED - EPS    | REVISED - |
|                             | DRAWN - NT        | REVISED - |
| PLOT SCALE = 20.0000" / IN. | CHECKED - DJD     | REVISED - |
| PLOT DATE = 12/19/2014      | DATE - 12/19/2014 | REVISED - |

**STATE OF ILLINOIS  
 DEPARTMENT OF TRANSPORTATION**

**44TH AVENUE  
 CROSS SECTIONS**

SCALE: SHEET NO. OF SHEETS STA. 201+50.00 TO STA. 202+00.00

| F.A.P. RTE.                                     | SECTION       | COUNTY      | TOTAL SHEETS       | SHEET NO. |
|---|---------------|-------------|--------------------|-----------|
| 595   | (142-1, 142R) | ROCK ISLAND | 1353               | 1280      |
| FED. ROAD DIST. NO. - ILLINOIS FED. AID PROJECT |               |             | CONTRACT NO. 64883 |           |



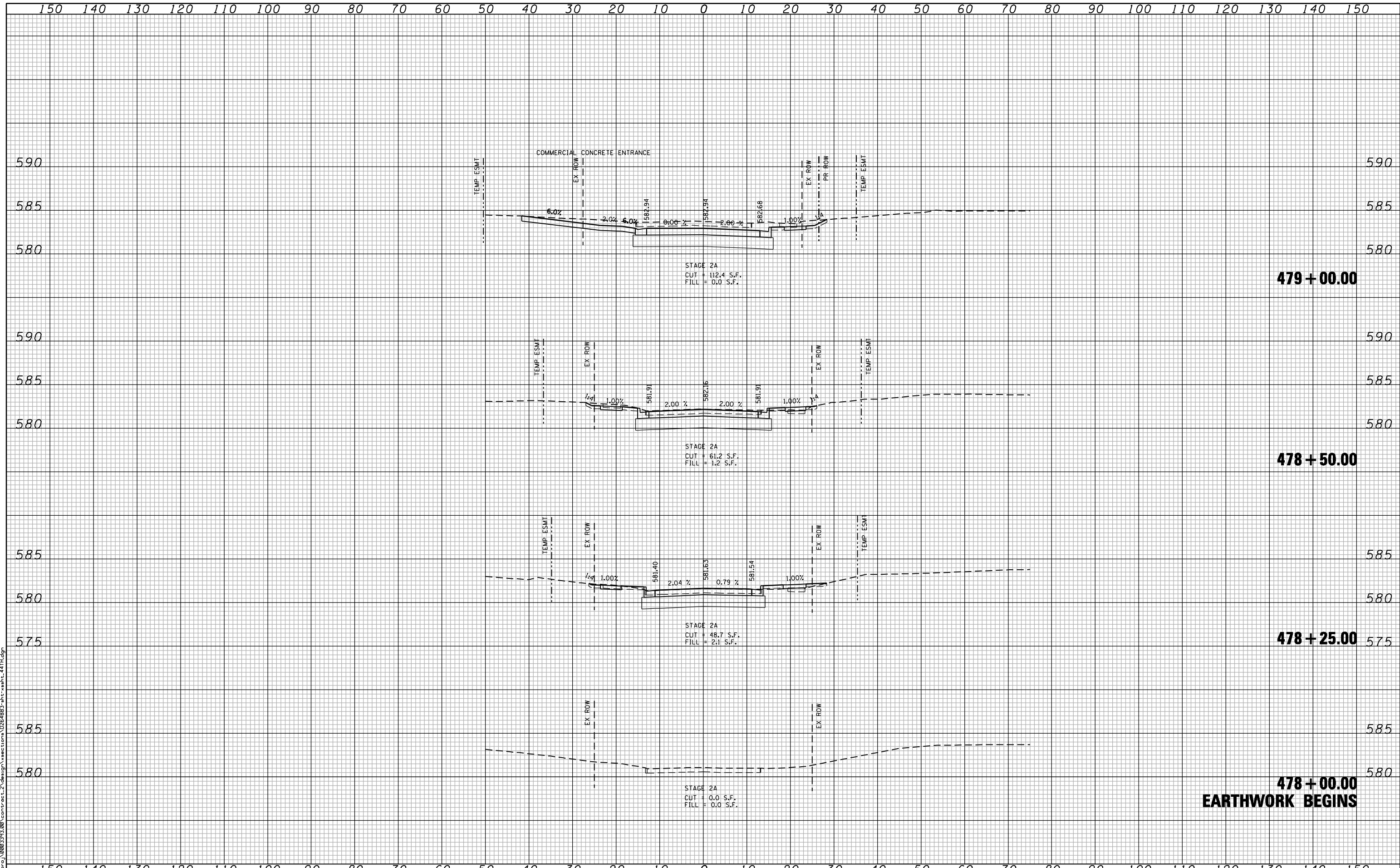

**479 + 00.00**

**478 + 50.00**

**478 + 25.00**

**478 + 00.00**  
**EARTHWORK BEGINS**

FILE NAME : c:\prow\0802193.00\contract\_2\design\sections\0254883-sh1-wash-4411.dwg

**CG** **Ciorba Group, Inc.**  
 CONSULTING ENGINEERS  
 5507 North Cumberland Avenue, Suite 402  
 Chicago, Illinois 60656  
 Tel. 773.775.4009 Fax 773.775.4014

|                             |                   |           |
|-----------------------------|-------------------|-----------|
| USER NAME = jberendzen      | DESIGNED - EPS    | REVISED - |
|                             | DRAWN - NT        | REVISED - |
| PLOT SCALE = 20.0000" / IN. | CHECKED - DJD     | REVISED - |
| PLOT DATE = 12/19/2014      | DATE - 12/19/2014 | REVISED - |

**STATE OF ILLINOIS**  
**DEPARTMENT OF TRANSPORTATION**

**44TH AVENUE**  
**CROSS SECTIONS**

SCALE: SHEET NO. OF SHEETS STA. 478+00.00 TO STA. 479+00.00

| F.A.P. RTE.                                     | SECTION       | COUNTY      | TOTAL SHEETS | SHEET NO. |
|---|---------------|-------------|--------------|-----------|
| 595   | (142-1, 142)R | ROCK ISLAND | 1353         | 1281      |
| CONTRACT NO. 64883                              |               |             |              |           |
| FED. ROAD DIST. NO. - ILLINOIS FED. AID PROJECT |               |             |              |           |

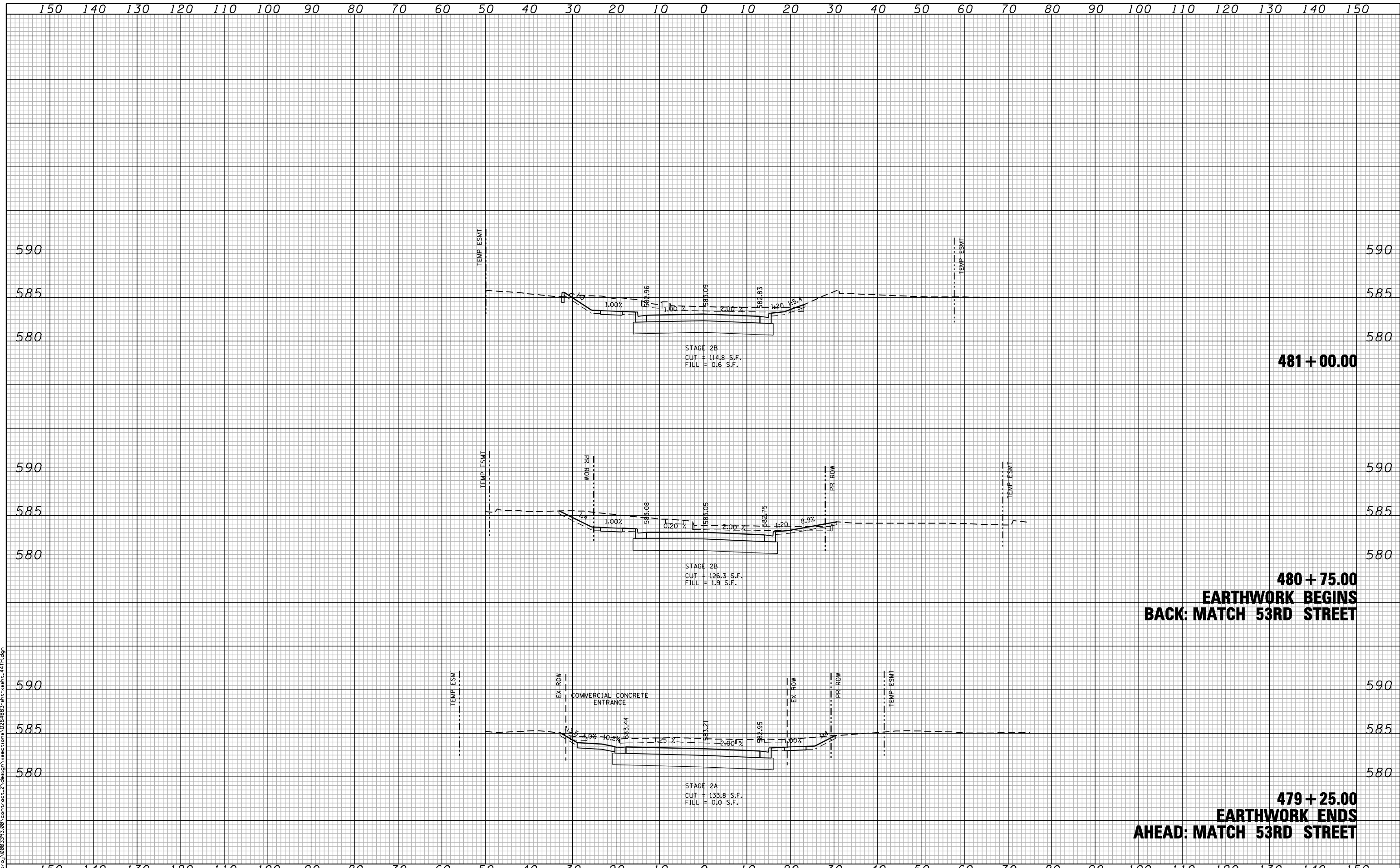

STAGE 2B  
 CUT = 114.8 S.F.  
 FILL = 0.6 S.F.

STAGE 2B  
 CUT = 126.3 S.F.  
 FILL = 1.9 S.F.

STAGE 2A  
 CUT = 133.8 S.F.  
 FILL = 0.0 S.F.

**481 + 00.00**

**480 + 75.00**  
**EARTHWORK BEGINS**  
**BACK: MATCH 53RD STREET**

**479 + 25.00**  
**EARTHWORK ENDS**  
**AHEAD: MATCH 53RD STREET**

FILE NAME : c:\p\proj\0802\93.00\contract\_2\design\sections\02548B3.sht-wsht-4411.dwg

**CG** **Ciorba Group, Inc.**  
 CONSULTING ENGINEERS  
 5507 North Cumberland Avenue, Suite 402  
 Chicago, Illinois 60656  
 Tel. 773.776.4009 Fax 773.776.4014

|                             |                   |           |
|-----------------------------|-------------------|-----------|
| USER NAME = jberendzen      | DESIGNED - EPS    | REVISED - |
|                             | DRAWN - NT        | REVISED - |
| PLOT SCALE = 20.0000" / IN. | CHECKED - DJD     | REVISED - |
| PLOT DATE = 12/19/2014      | DATE - 12/19/2014 | REVISED - |

**STATE OF ILLINOIS**  
**DEPARTMENT OF TRANSPORTATION**

**44TH AVENUE**  
**CROSS SECTIONS**

SCALE: SHEET NO. OF SHEETS STA. 479+25.00 TO STA. 481+00.00

| F.A.P. RTE.                                     | SECTION       | COUNTY      | TOTAL SHEETS       | SHEET NO. |
|---|---------------|-------------|--------------------|-----------|
| 595   | (142-1, 142)R | ROCK ISLAND | 1353               | 1282      |
| FED. ROAD DIST. NO. - ILLINOIS FED. AID PROJECT |               |             | CONTRACT NO. 64B83 |           |

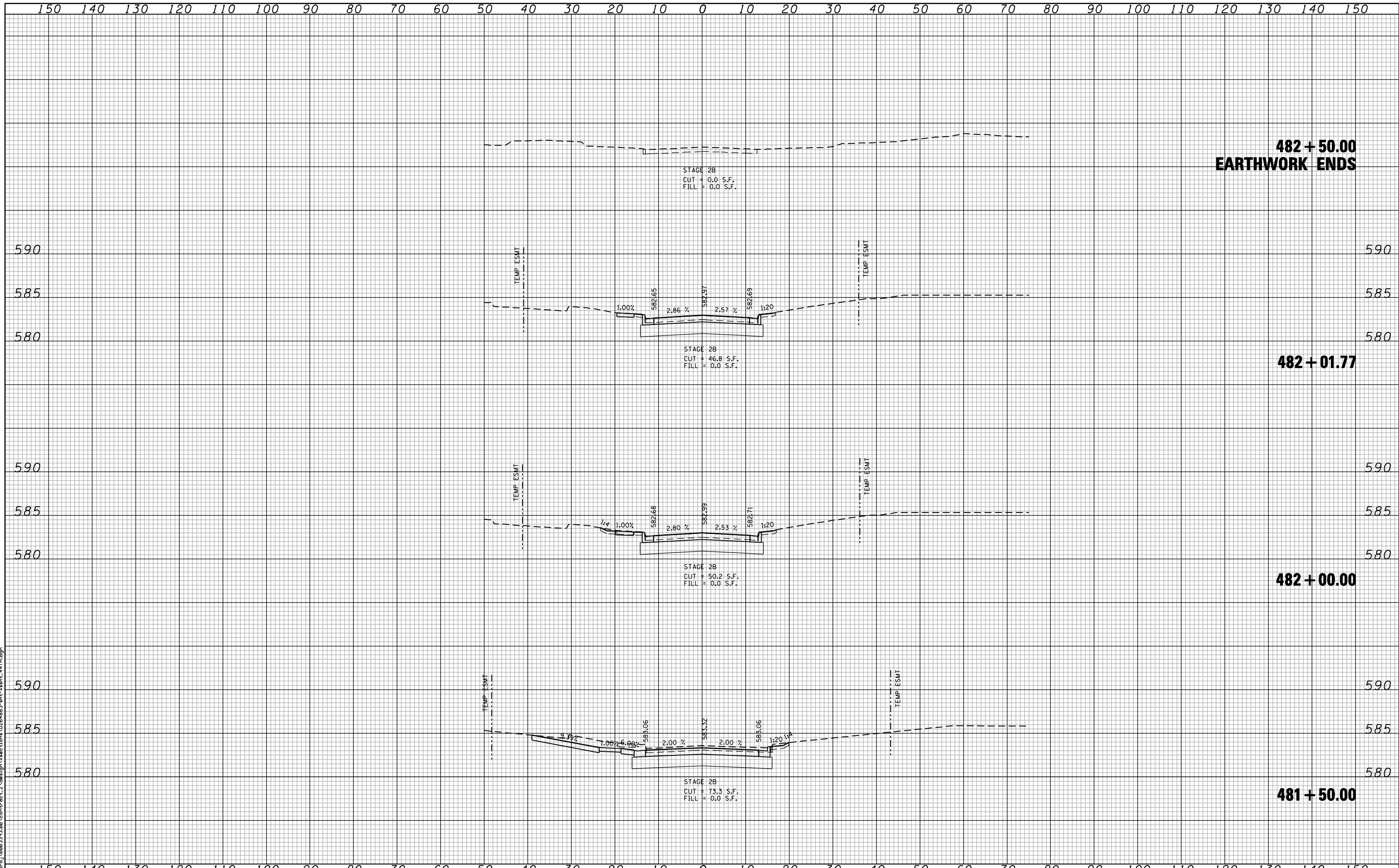

FILE NAME : c:\p\proj\0802\93.00\contract\_2\design\sections\0254883-sh-t-esmt-4411.dgn

|                             |                   |           |
|-----------------------------|-------------------|-----------|
| USER NAME = jberendzen      | DESIGNED - EPS    | REVISED - |
|                             | DRAWN - NT        | REVISED - |
| PLOT SCALE = 20.0000" / IN. | CHECKED - DJD     | REVISED - |
| PLOT DATE = 12/19/2014      | DATE - 12/19/2014 | REVISED - |

| F.A.P. RTE.                                     | SECTION       | COUNTY      | TOTAL SHEETS       | SHEET NO. |
|---|---------------|-------------|--------------------|-----------|
| 595   | (142-1, 142R) | ROCK ISLAND | 1353               | 1283      |
| FED. ROAD DIST. NO. - ILLINOIS FED. AID PROJECT |               |             | CONTRACT NO. 64B83 |           |

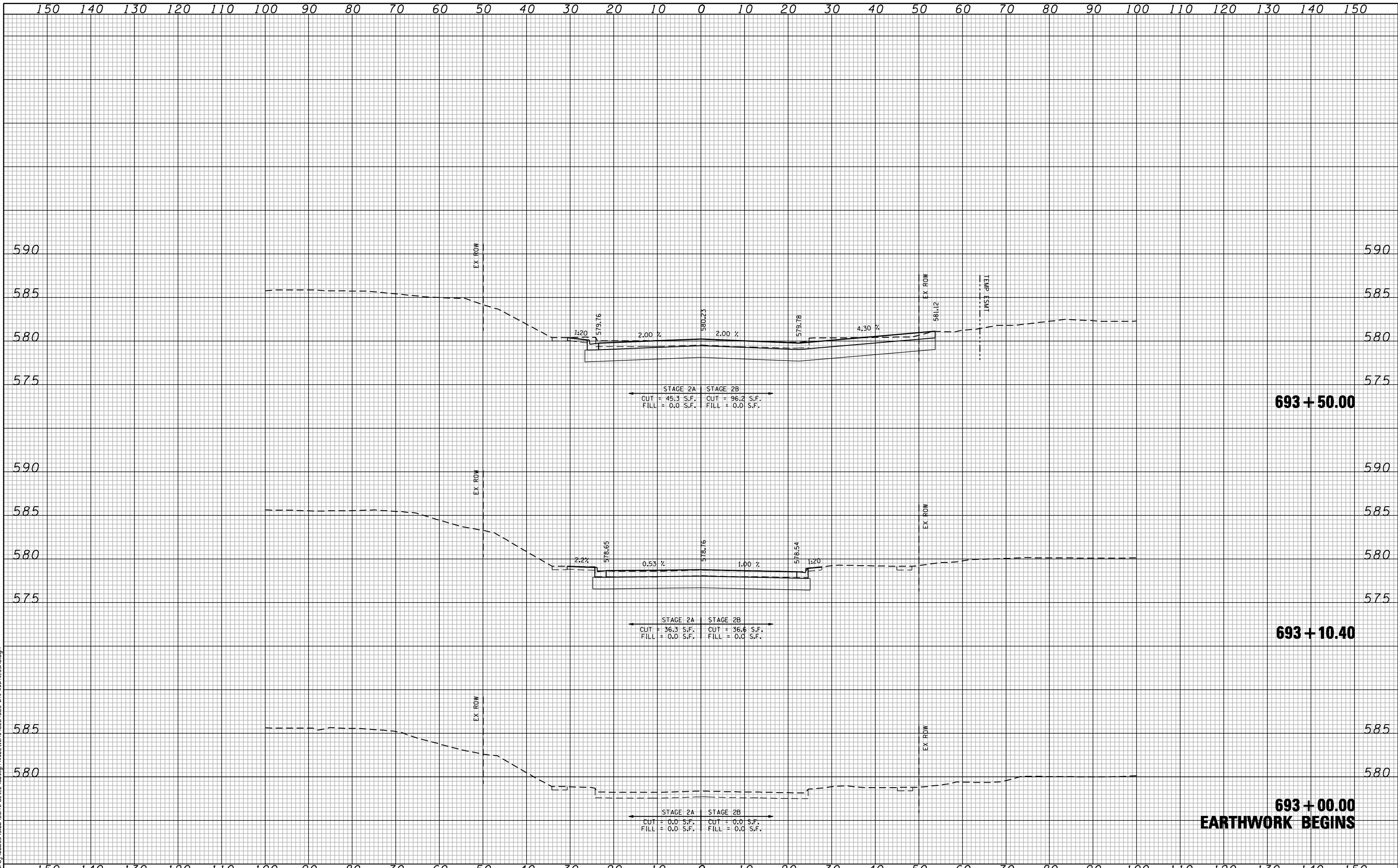

**693 + 50.00**

**693 + 10.40**

**693 + 00.00**  
**EARTHWORK BEGINS**

FILE NAME: c:\p\0802193\08\contract\_2\design\sections\0264883\st-ashst-53RD.dgn

**CG** **Ciorba Group, Inc.**  
CONSULTING ENGINEERS  
5507 North Cumberland Avenue, Suite 402  
Chicago, Illinois 60656  
Tel. 773.776.4009 Fax 773.776.4014

|                             |                   |           |
|-----------------------------|-------------------|-----------|
| USER NAME = jberendzen      | DESIGNED - EPS    | REVISED - |
|                             | DRAWN - NT        | REVISED - |
| PLOT SCALE = 20.0000" / IN. | CHECKED - DJD     | REVISED - |
| PLOT DATE = 12/19/2014      | DATE - 12/19/2014 | REVISED - |

**STATE OF ILLINOIS**  
**DEPARTMENT OF TRANSPORTATION**

**53RD STREET**  
**CROSS SECTIONS**

SCALE: SHEET NO. OF SHEETS STA. 693+00.00 TO STA. 693+50.00

| F.A.P. RTE.                                     | SECTION       | COUNTY      | TOTAL SHEETS       | SHEET NO. |
|---|---------------|-------------|--------------------|-----------|
| 595   | (142-1, 142)R | ROCK ISLAND | 1353               | 1284      |
| FED. ROAD DIST. NO. - ILLINOIS FED. AID PROJECT |               |             | CONTRACT NO. 64883 |           |

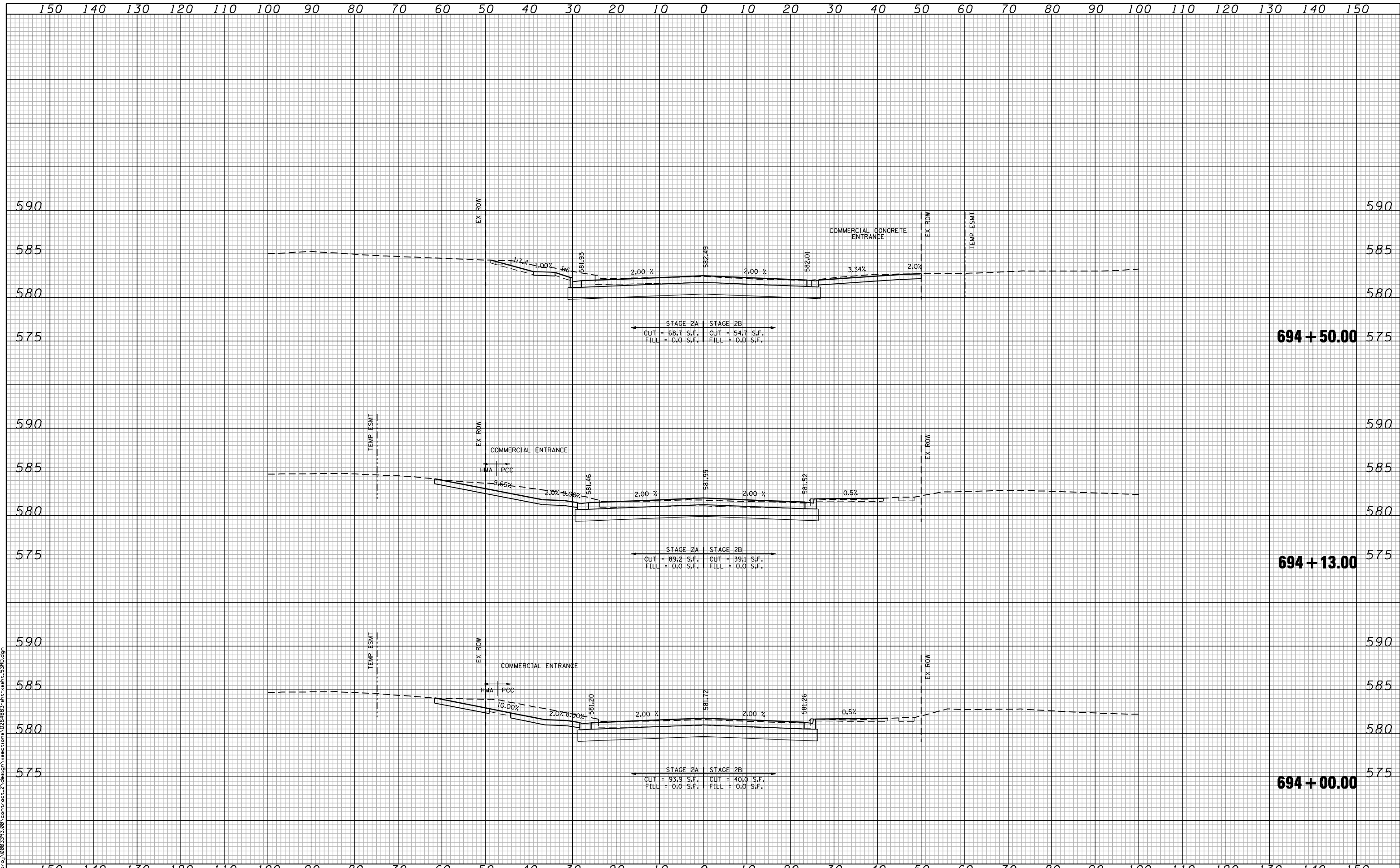

FILE NAME: c:\p\proj\0802193.00\contract\_2\design\sections\0254883\_sht\ssht\_53RD.dgn

**CG** Ciorba Group, Inc.  
 CONSULTING ENGINEERS  
 5507 North Cumberland Avenue, Suite 402  
 Chicago, Illinois 60656  
 Tel. 773.775.4009 Fax 773.775.4014

|                             |                   |           |
|-----------------------------|-------------------|-----------|
| USER NAME = jberndzen       | DESIGNED - EPS    | REVISED - |
|                             | DRAWN - NT        | REVISED - |
| PLOT SCALE = 20.0000" / IN. | CHECKED - DJD     | REVISED - |
| PLOT DATE = 12/19/2014      | DATE - 12/19/2014 | REVISED - |

**STATE OF ILLINOIS  
 DEPARTMENT OF TRANSPORTATION**

**53RD STREET  
 CROSS SECTIONS**

SCALE: SHEET NO. OF SHEETS STA. 694+00.00 TO STA. 694+50.00

| F.A.P. RTE.                                     | SECTION       | COUNTY      | TOTAL SHEETS | SHEET NO. |
|---|---------------|-------------|--------------|-----------|
| 595   | (142-1, 142)R | ROCK ISLAND | 1353         | 1285      |
| CONTRACT NO. 64B83                              |               |             |              |           |
| FED. ROAD DIST. NO. - ILLINOIS FED. AID PROJECT |               |             |              |           |

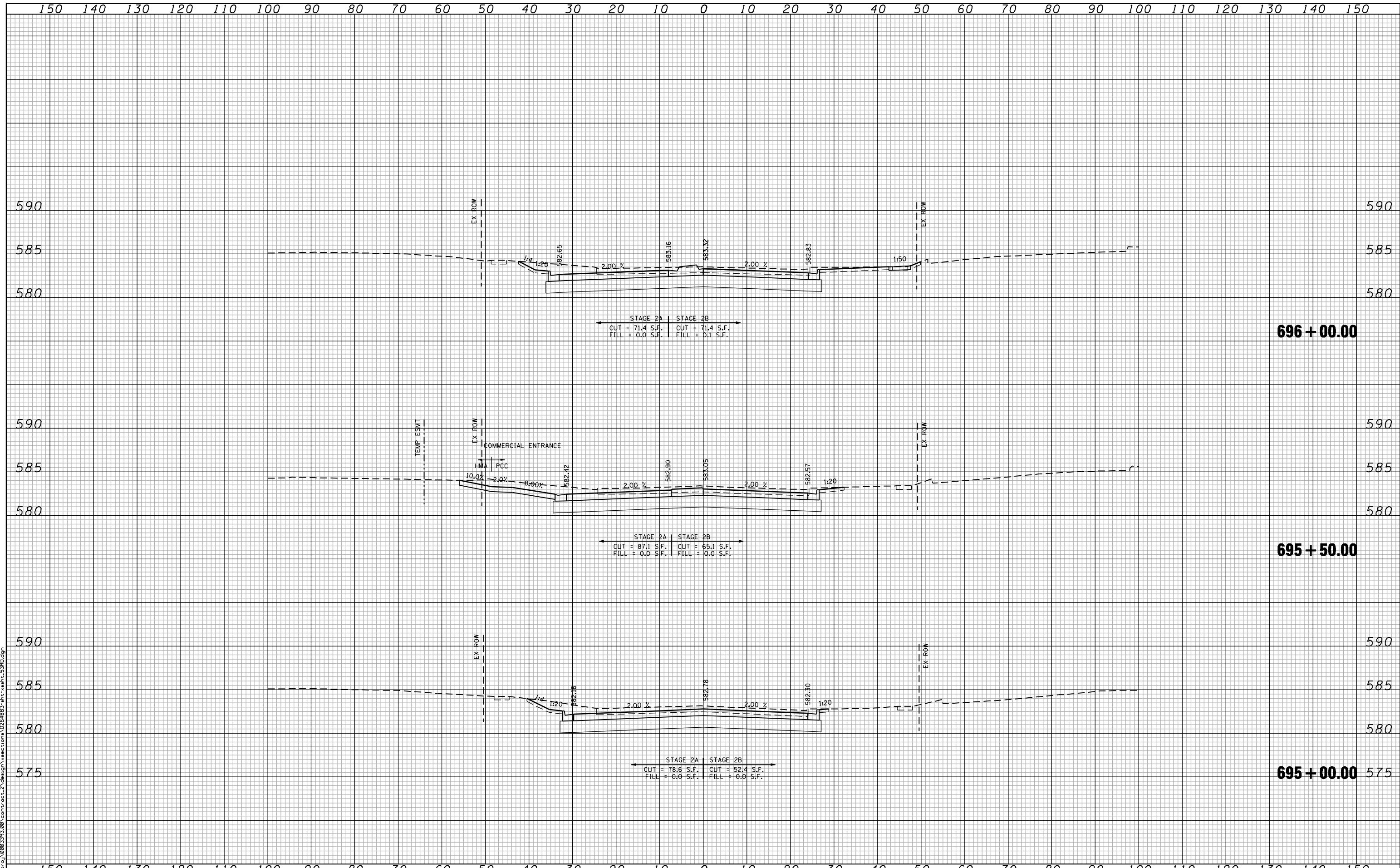

FILE NAME: c:\p\proj\0802\93\08\contract\_2\design\sections\0254883\st-ssht-53RD.dgn

**Ciorba Group, Inc.**  
 CONSULTING ENGINEERS  
 5507 North Cumberland Avenue, Suite 402  
 Chicago, Illinois 60656  
 Tel. 773.775.4009 Fax 773.775.4014

|                             |                   |           |
|-----------------------------|-------------------|-----------|
| USER NAME = jberenzen       | DESIGNED - EPS    | REVISED - |
| PLOT SCALE = 20.0000' / IN. | DRAWN - NT        | REVISED - |
| PLOT DATE = 12/19/2014      | CHECKED - DJD     | REVISED - |
|                             | DATE - 12/19/2014 | REVISED - |

**STATE OF ILLINOIS  
 DEPARTMENT OF TRANSPORTATION**

**53RD STREET  
 CROSS SECTIONS**

SCALE: SHEET NO. OF SHEETS STA. 695+00.00 TO STA. 696+00.00

| F.A.P. RTE.                                     | SECTION       | COUNTY      | TOTAL SHEETS       | SHEET NO. |
|---|---------------|-------------|--------------------|-----------|
| 595   | (142-1, 142)R | ROCK ISLAND | 1353               | 1286      |
| FED. ROAD DIST. NO. - ILLINOIS FED. AID PROJECT |               |             | CONTRACT NO. 64883 |           |

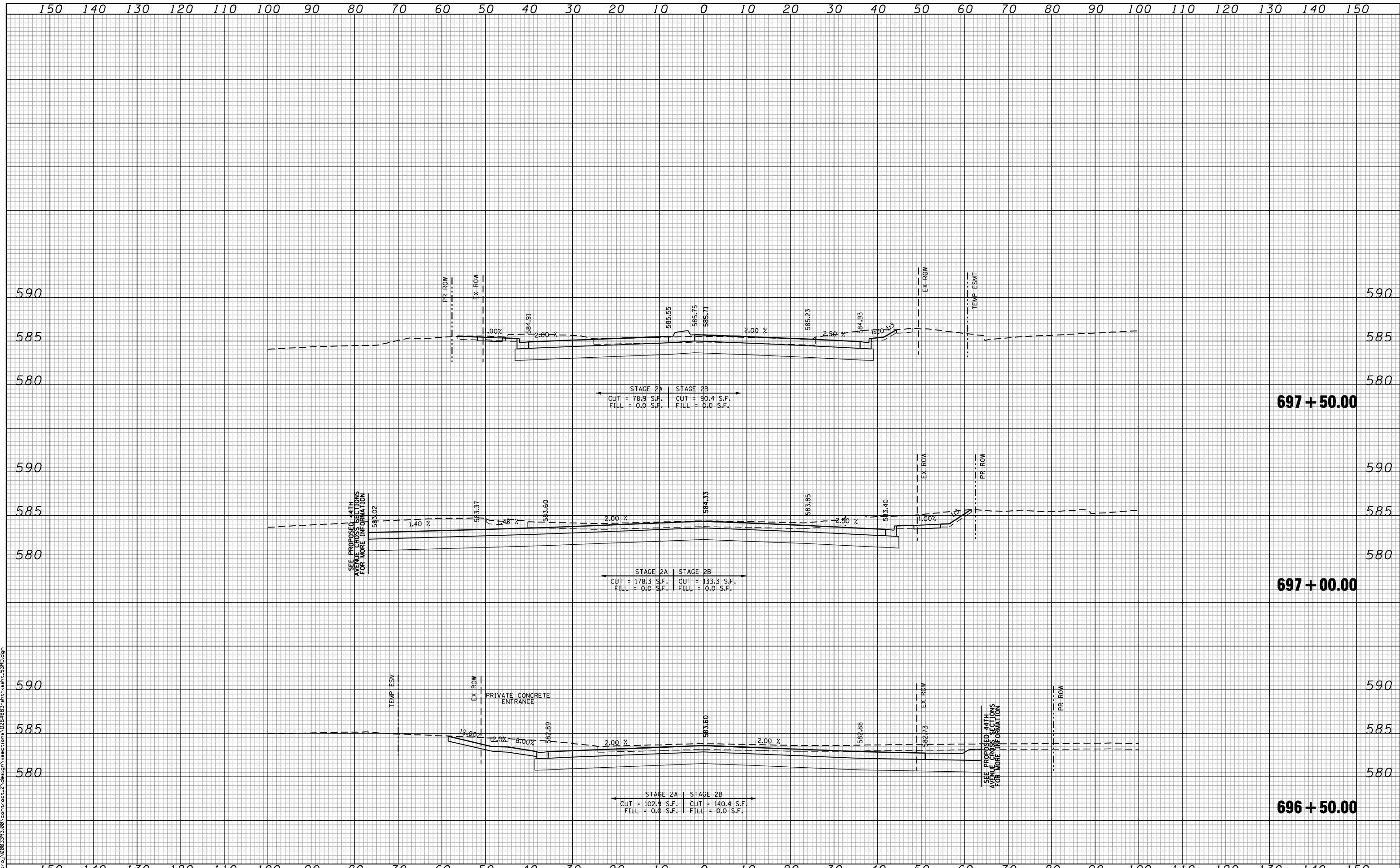

FILE NAME: c:\p\proj\0802193\08\contract\2\design\sections\0264883\stt\stt-53RD.dgn

**CG** **Ciorba Group, Inc.**  
 CONSULTING ENGINEERS  
 5507 North Cumberland Avenue, Suite 402  
 Chicago, Illinois 60658  
 Tel. 773.775.4009 Fax 773.775.4014

|                             |                   |           |
|-----------------------------|-------------------|-----------|
| USER NAME = jberendzen      | DESIGNED - EPS    | REVISED - |
|                             | DRAWN - NT        | REVISED - |
| PLOT SCALE = 20.0000" / IN. | CHECKED - DJD     | REVISED - |
| PLOT DATE = 12/18/2014      | DATE - 12/19/2014 | REVISED - |

**STATE OF ILLINOIS  
 DEPARTMENT OF TRANSPORTATION**

**53RD STREET  
 CROSS SECTIONS**

SCALE: SHEET NO. OF SHEETS STA. 696+50.00 TO STA. 697+50.00

| F.A.P. RTE.                                     | SECTION       | COUNTY      | TOTAL SHEETS       | SHEET NO. |
|---|---------------|-------------|--------------------|-----------|
| 595   | (142-1, 142)R | ROCK ISLAND | 1353               | 1287      |
| FED. ROAD DIST. NO. - ILLINOIS FED. AID PROJECT |               |             | CONTRACT NO. 64B83 |           |

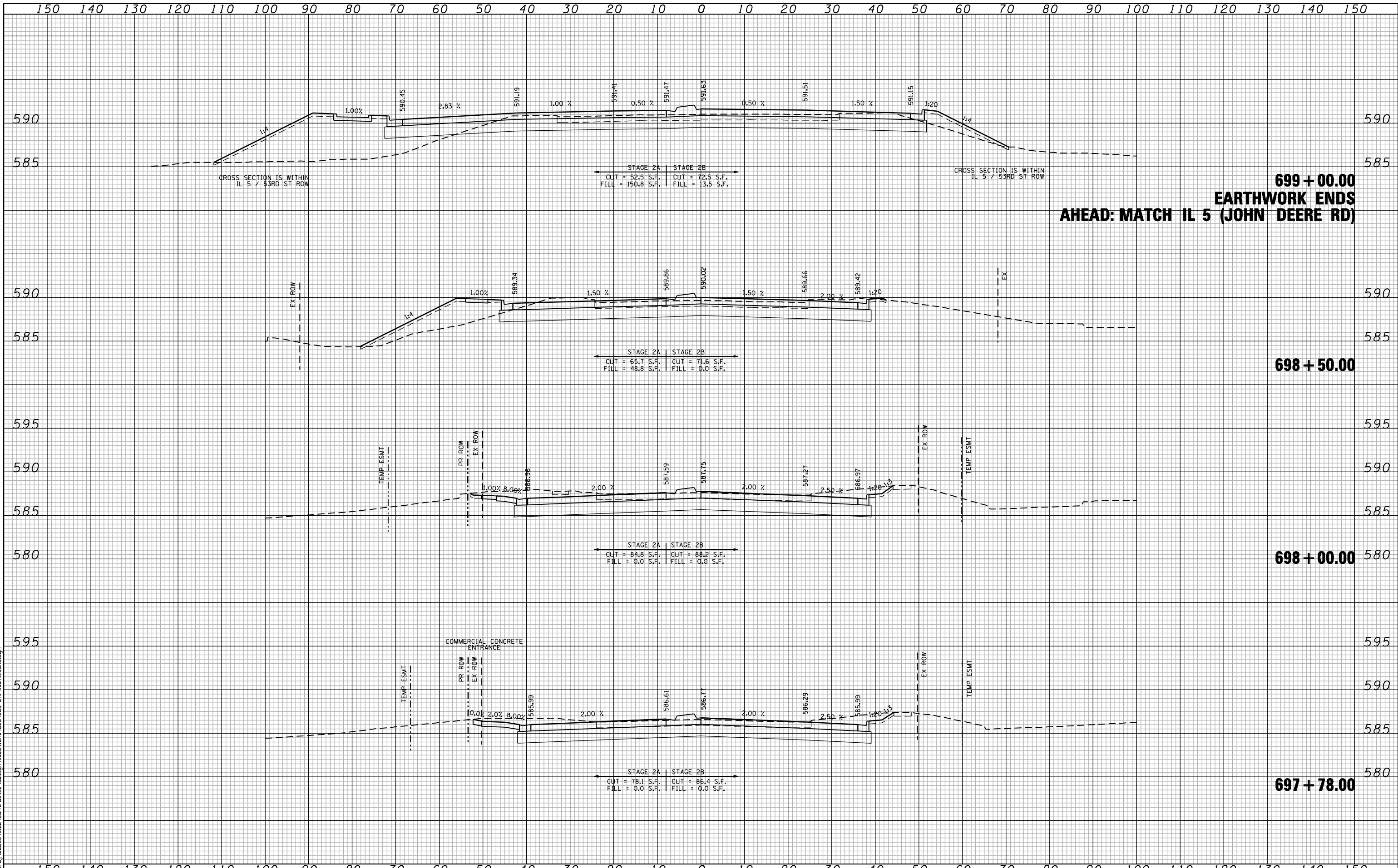

**699 + 00.00**  
**EARTHWORK ENDS**  
**AHEAD: MATCH IL 5 (JOHN DEERE RD)**

**698 + 50.00**

**698 + 00.00**

**697 + 78.00**

FILE NAME: c:\p\proj\0802\93.08\contract\2\design\sections\0254883\sh1\ssht\_53RD.dgn

**Ciorba Group, Inc.**  
 CONSULTING ENGINEERS  
 5507 North Cumberland Avenue, Suite 402  
 Chicago, Illinois 60658  
 Tel. 773.775.4009 Fax 773.775.4014

|                             |                   |           |
|-----------------------------|-------------------|-----------|
| USER NAME = jberendzen      | DESIGNED - EPS    | REVISED - |
|                             | DRAWN - NT        | REVISED - |
| PLOT SCALE = 20.0000" / IN. | CHECKED - DJD     | REVISED - |
| PLOT DATE = 12/19/2014      | DATE - 12/19/2014 | REVISED - |

**STATE OF ILLINOIS**  
**DEPARTMENT OF TRANSPORTATION**

**53RD STREET**  
**CROSS SECTIONS**

SCALE: SHEET NO. OF SHEETS STA. 697+78.00 TO STA. 699+00.00

| F.A.P. RTE.                                     | SECTION       | COUNTY      | TOTAL SHEETS | SHEET NO. |
|---|---------------|-------------|--------------|-----------|
| 595   | (142-1, 142)R | ROCK ISLAND | 1353         | 1288      |
| CONTRACT NO. 64B83                              |               |             |              |           |
| FED. ROAD DIST. NO. - ILLINOIS FED. AID PROJECT |               |             |              |           |



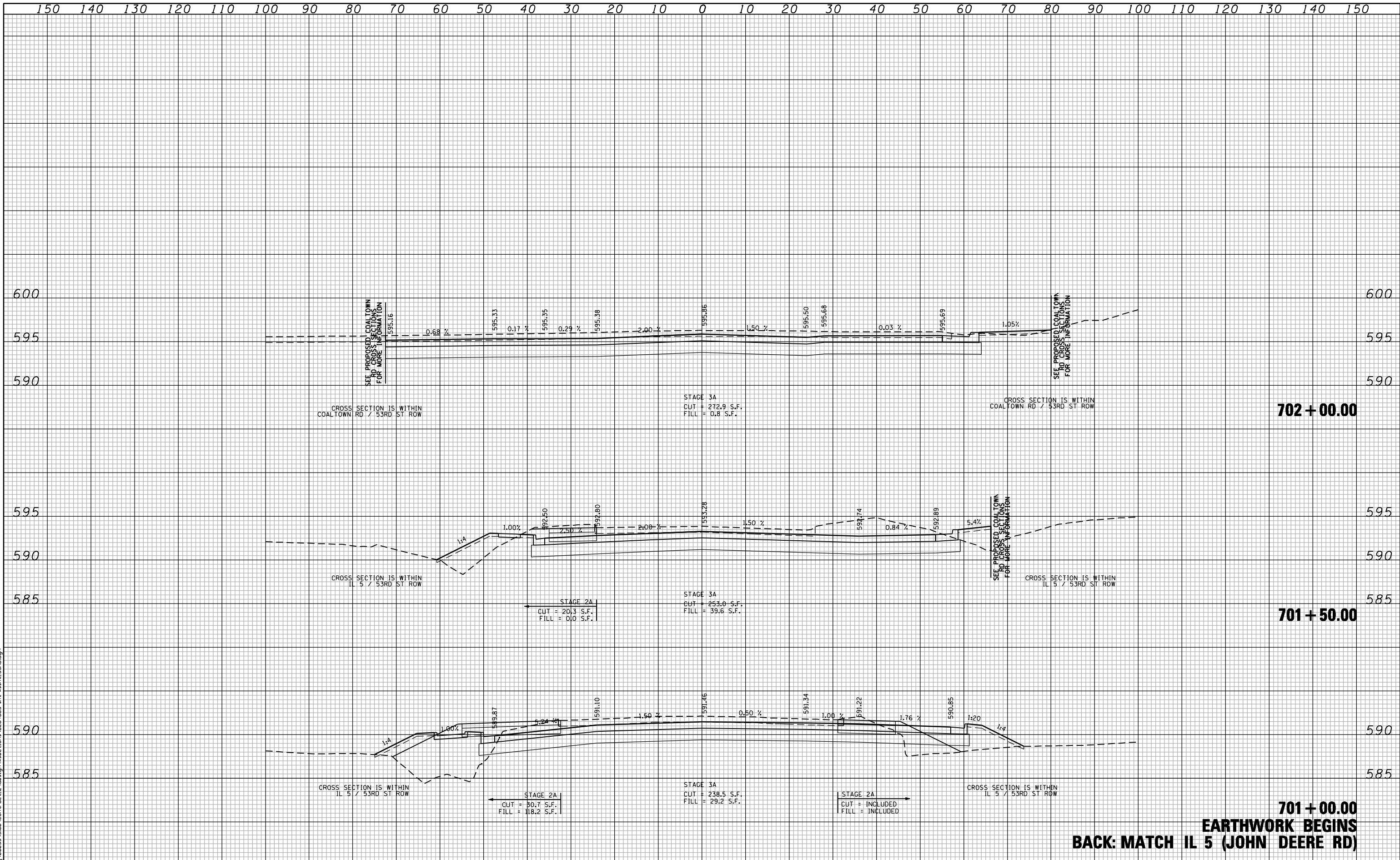

**701 + 00.00**  
**EARTHWORK BEGINS**  
**BACK: MATCH IL 5 (JOHN DEERE RD)**

FILE NAME: c:\p\proj\0802193.00\contract\2\design\sections\0254883.sht\asht\_53RD.dgn

**CG** **Ciorba Group, Inc.**  
 CONSULTING ENGINEERS  
 5507 North Cumberland Avenue, Suite 402  
 Chicago, Illinois 60656  
 Tel. 773.775.4009 Fax 773.775.4014

|                             |                   |           |
|-----------------------------|-------------------|-----------|
| USER NAME = jberendzen      | DESIGNED - EPS    | REVISED - |
|                             | DRAWN - NT        | REVISED - |
| PLOT SCALE = 20.0000" / IN. | CHECKED - DJD     | REVISED - |
| PLOT DATE = 12/19/2014      | DATE - 12/19/2014 | REVISED - |

**STATE OF ILLINOIS**  
**DEPARTMENT OF TRANSPORTATION**

|                                   |  |
|-----------------------------------|--|
| <b>53RD STREET CROSS SECTIONS</b> |  |
| SCALE:                            | SHEET NO. OF SHEETS STA. 701+00.00 TO STA. 702+00.00 |

|   |                       |                    |                    |                |
|---|-----------------------|--------------------|--------------------|----------------|
| F.A.P. RTE. 595                                 | SECTION (142-1, 142R) | COUNTY ROCK ISLAND | TOTAL SHEETS 1353  | SHEET NO. 1289 |
| FED. ROAD DIST. NO. - ILLINOIS FED. AID PROJECT |                       |                    | CONTRACT NO. 64B83 |                |

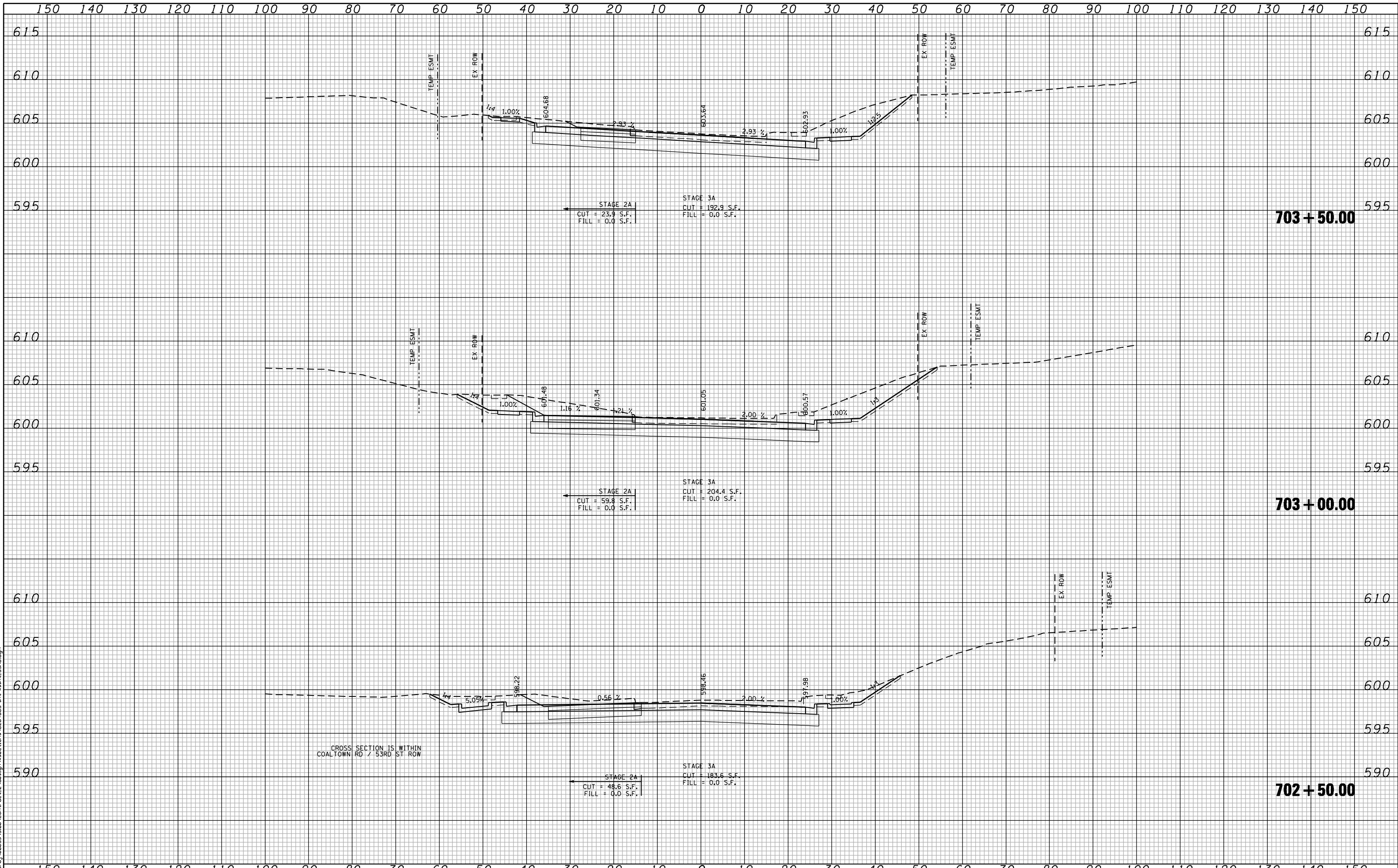

CROSS SECTION IS WITHIN  
COALTOWN RD / 53RD ST ROW

FILE NAME : c:\prow\0802193.00\contract\_2\design\sections\0264883\_sht-wash-53RD.dgn

**CG** **Ciorba Group, Inc.**  
CONSULTING ENGINEERS  
5507 North Cumberland Avenue, Suite 402  
Chicago, Illinois 60656  
Tel. 773.775.4009 Fax 773.775.4014

|                             |                   |          |
|-----------------------------|-------------------|----------|
| USER NAME = jberendzen      | DESIGNED - EPS    | REVISD - |
|                             | DRAWN - NT        | REVISD - |
| PLOT SCALE = 20.0000" / IN. | CHECKED - DJD     | REVISD - |
| PLOT DATE = 12/19/2014      | DATE - 12/19/2014 | REVISD - |

**STATE OF ILLINOIS  
DEPARTMENT OF TRANSPORTATION**

**53RD STREET  
CROSS SECTIONS**

SCALE: SHEET NO. OF SHEETS STA. 702+50.00 TO STA. 703+50.00

| F.A.P. RTE.                                       | SECTION       | COUNTY      | TOTAL SHEETS | SHEET NO. |
|---|---------------|-------------|--------------|-----------|
| 595   | (142-1, 142)R | ROCK ISLAND | 1353         | 1290      |
| CONTRACT NO. 64B83                                |               |             |              |           |
| FED. ROAD DIST. NO. - [ILLINOIS] FED. AID PROJECT |               |             |              |           |

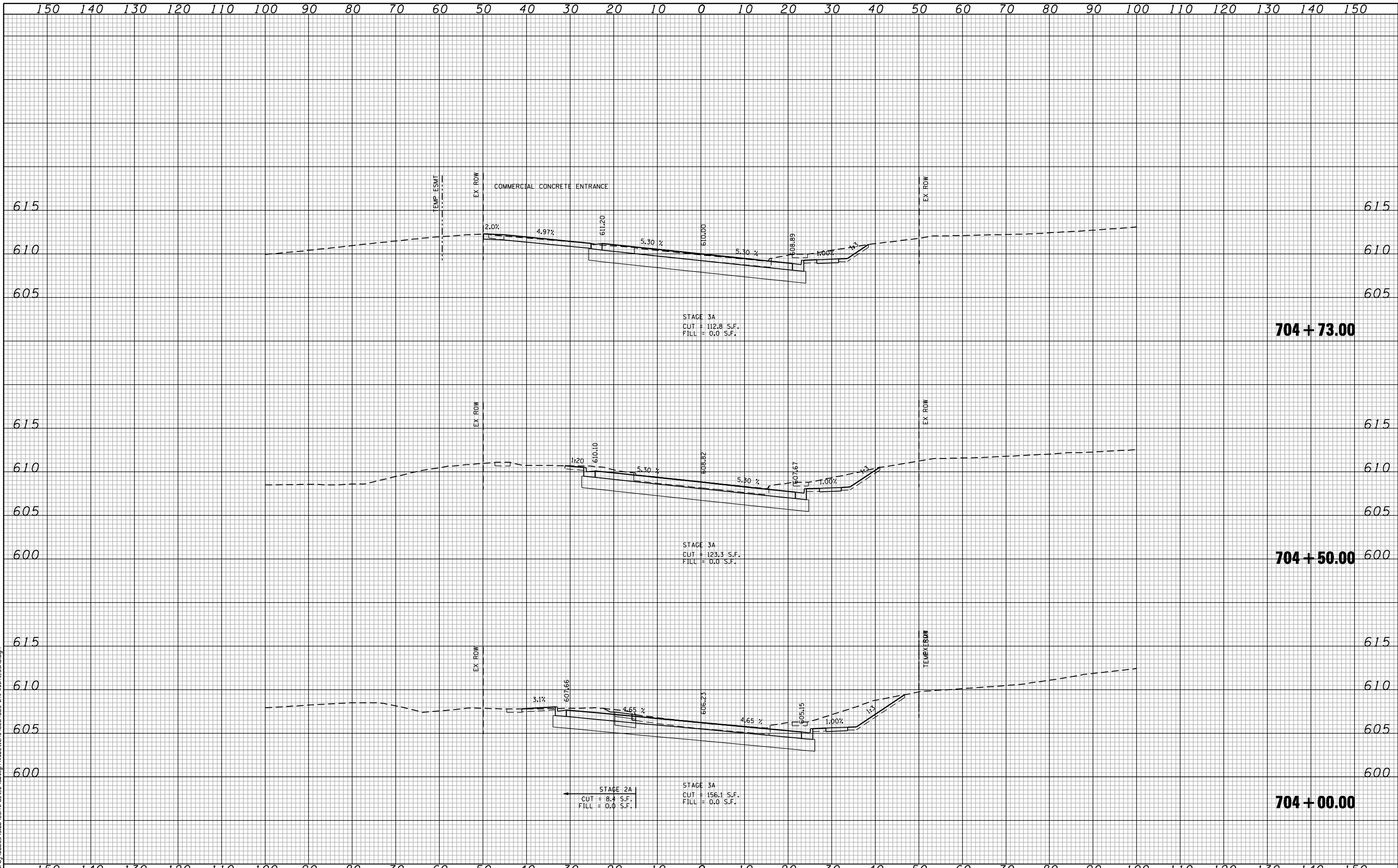

FILE NAME: c:\p\proj\0802\93.00\contract\2\design\sections\0264883\st-ssht-53RD.dgn

**CG** **Ciorba Group, Inc.**  
 CONSULTING ENGINEERS  
 5507 North Cumberland Avenue, Suite 402  
 Chicago, Illinois 60656  
 Tel. 773.775.4009 Fax 773.775.4014

|                             |                   |          |
|-----------------------------|-------------------|----------|
| USER NAME = jberendzen      | DESIGNED - EPS    | REVISD - |
|                             | DRAWN - NT        | REVISD - |
| PLOT SCALE = 20.0000" / IN. | CHECKED - DJD     | REVISD - |
| PLOT DATE = 12/19/2014      | DATE - 12/19/2014 | REVISD - |

**STATE OF ILLINOIS  
 DEPARTMENT OF TRANSPORTATION**

**53RD STREET  
 CROSS SECTIONS**

SCALE: SHEET NO. OF SHEETS STA. 704+00.00 TO STA. 704+73.00

|   |                       |                    |                    |                |
|---|-----------------------|--------------------|--------------------|----------------|
| F.A.P. RTE. 595                                 | SECTION (142-1, 142)R | COUNTY ROCK ISLAND | TOTAL SHEETS 1353  | SHEET NO. 1291 |
| FED. ROAD DIST. NO. - ILLINOIS FED. AID PROJECT |                       |                    | CONTRACT NO. 64883 |                |

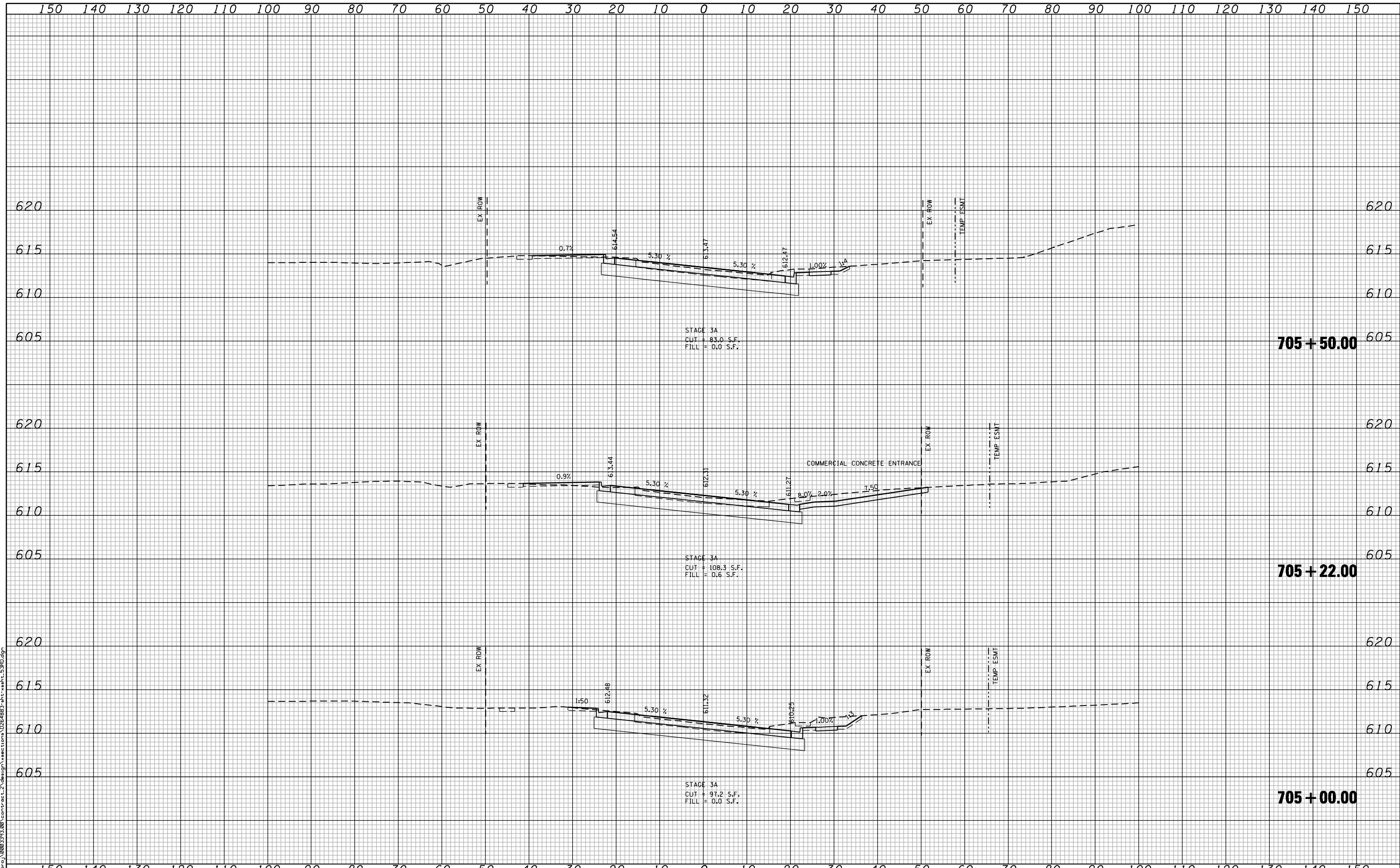

FILE NAME : c:\p\proj\0802\93.08\contract\_2\design\sections\0264883\st-ssht-53RD.dgn

**CG** Ciorba Group, Inc.  
CONSULTING ENGINEERS  
5507 North Cumberland Avenue, Suite 402  
Chicago, Illinois 60656  
Tel. 773.775.4009 Fax 773.775.4014

|                             |                   |           |
|-----------------------------|-------------------|-----------|
| USER NAME = jberendzen      | DESIGNED - EPS    | REVISED - |
|                             | DRAWN - NT        | REVISED - |
| PLOT SCALE = 20.0000" / IN. | CHECKED - DJD     | REVISED - |
| PLOT DATE = 12/19/2014      | DATE - 12/19/2014 | REVISED - |

**STATE OF ILLINOIS  
DEPARTMENT OF TRANSPORTATION**

**53RD STREET  
CROSS SECTIONS**

SCALE: SHEET NO. OF SHEETS STA. 705+00.00 TO STA. 705+50.00

| F.A.P. RTE.                                     | SECTION       | COUNTY      | TOTAL SHEETS       | SHEET NO. |
|---|---------------|-------------|--------------------|-----------|
| 595   | (142-1, 142)R | ROCK ISLAND | 1353               | 1292      |
| FED. ROAD DIST. NO. - ILLINOIS FED. AID PROJECT |               |             | CONTRACT NO. 64B83 |           |

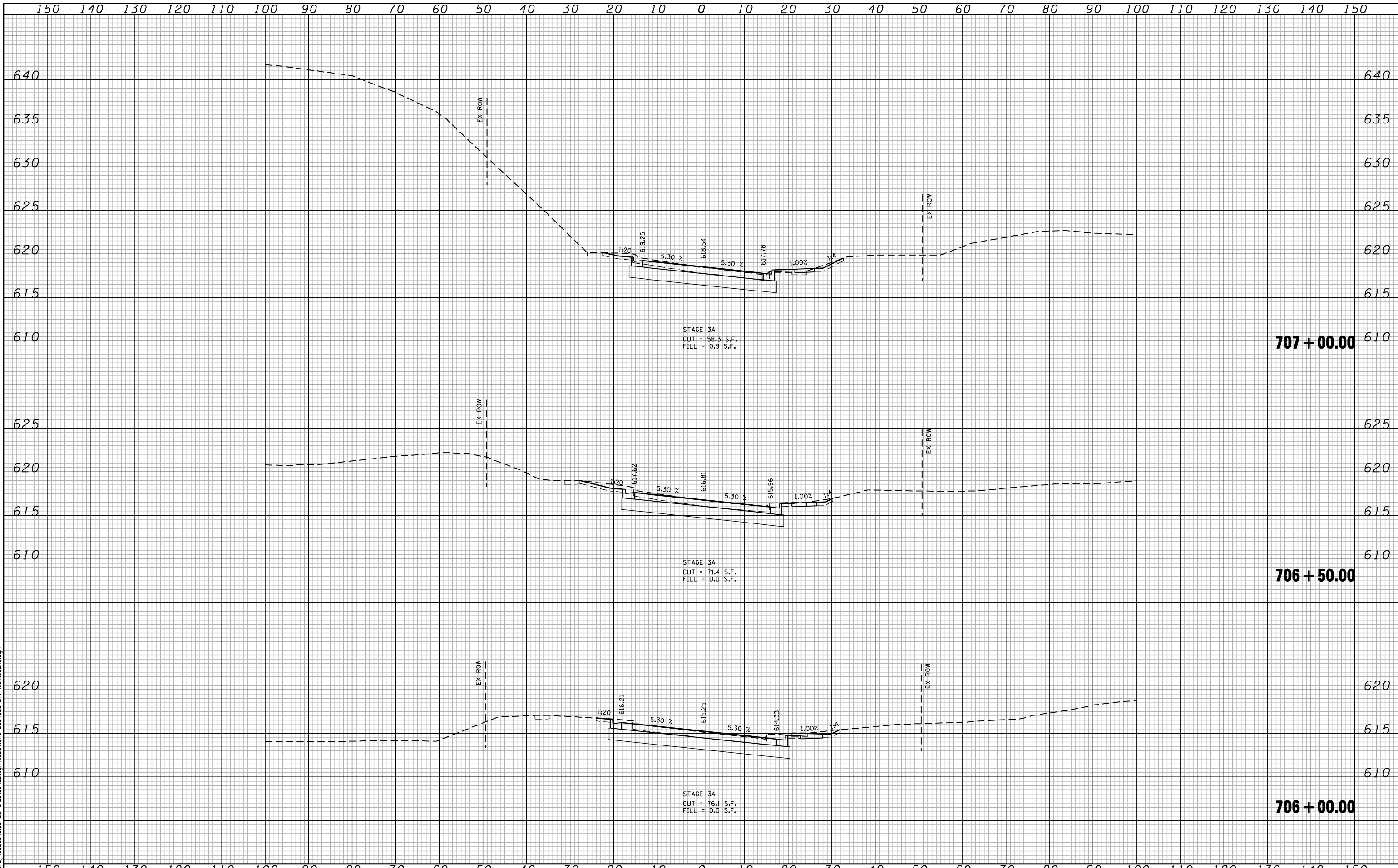

STAGE 3A  
 CUT = 58.3 S.F.  
 FILL = 0.9 S.F.

**707 + 00.00**

STAGE 3A  
 CUT = 71.4 S.F.  
 FILL = 0.0 S.F.

**706 + 50.00**

STAGE 3A  
 CUT = 76.1 S.F.  
 FILL = 0.0 S.F.

**706 + 00.00**

FILE NAME : c:\prow\0802193.00\contract\_2\design\sections\0264883\st-ash-53rd.dgn

**CG** **Ciorba Group, Inc.**  
 CONSULTING ENGINEERS  
 5507 North Cumberland Avenue, Suite 402  
 Chicago, Illinois 60656  
 Tel. 773.775.4009 Fax 773.775.4014

|                             |                   |           |
|-----------------------------|-------------------|-----------|
| USER NAME = jberendzen      | DESIGNED - EPS    | REVISED - |
| PLOT SCALE = 20.0000 "/ IN. | DRAWN - NT        | REVISED - |
| PLOT DATE = 12/19/2014      | CHECKED - DJD     | REVISED - |
|                             | DATE - 12/19/2014 | REVISED - |

**STATE OF ILLINOIS  
 DEPARTMENT OF TRANSPORTATION**

**53RD STREET  
 CROSS SECTIONS**

SCALE: SHEET NO. OF SHEETS STA. 706+00.00 TO STA. 707+00.00

| F.A.P. RTE.                                       | SECTION       | COUNTY      | TOTAL SHEETS       | SHEET NO. |
|---|---------------|-------------|--------------------|-----------|
| 595   | (142-1, 142)R | ROCK ISLAND | 1353               | 1293      |
| FED. ROAD DIST. NO. - [ILLINOIS] FED. AID PROJECT |               |             | CONTRACT NO. 64B83 |           |

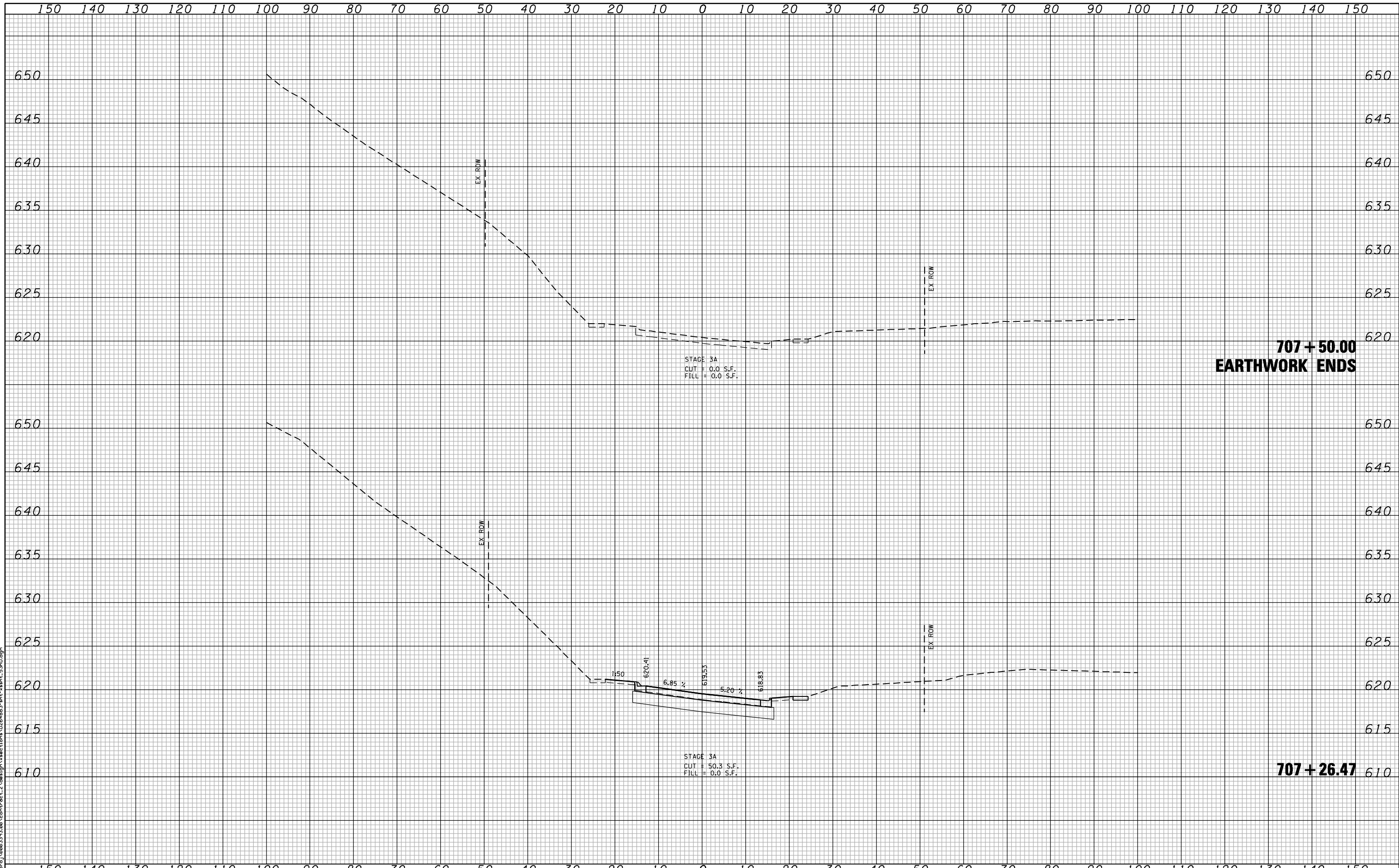

STAGE 3A  
 CUT = 0.0 S.F.  
 FILL = 0.0 S.F.

**707 + 50.00  
 EARTHWORK ENDS**

STAGE 3A  
 CUT = 50.3 S.F.  
 FILL = 0.0 S.F.

**707 + 26.47**

FILE NAME: c:\p\proj\0802\93.08\contract\_2\design\sections\0264883\st-ssht-53RD.dgn

**CG** Ciorba Group, Inc.  
 CONSULTING ENGINEERS  
 5507 North Cumberland Avenue, Suite 402  
 Chicago, Illinois 60656  
 Tel. 773.775.4009 Fax 773.775.4014

|                             |                   |           |
|-----------------------------|-------------------|-----------|
| USER NAME = jberendzen      | DESIGNED - EPS    | REVISED - |
|                             | DRAWN - NT        | REVISED - |
| PLOT SCALE = 20.0000" / IN. | CHECKED - DJD     | REVISED - |
| PLOT DATE = 12/19/2014      | DATE - 12/19/2014 | REVISED - |

**STATE OF ILLINOIS  
 DEPARTMENT OF TRANSPORTATION**

**53RD STREET  
 CROSS SECTIONS**

SCALE: SHEET NO. OF SHEETS STA. 707+26.47 TO STA. 707+50.00

| F.A.P. RTE.                                     | SECTION       | COUNTY      | TOTAL SHEETS       | SHEET NO. |
|---|---------------|-------------|--------------------|-----------|
| 595   | (142-1, 142R) | ROCK ISLAND | 1353               | 1294      |
| FED. ROAD DIST. NO. - ILLINOIS FED. AID PROJECT |               |             | CONTRACT NO. 64B83 |           |

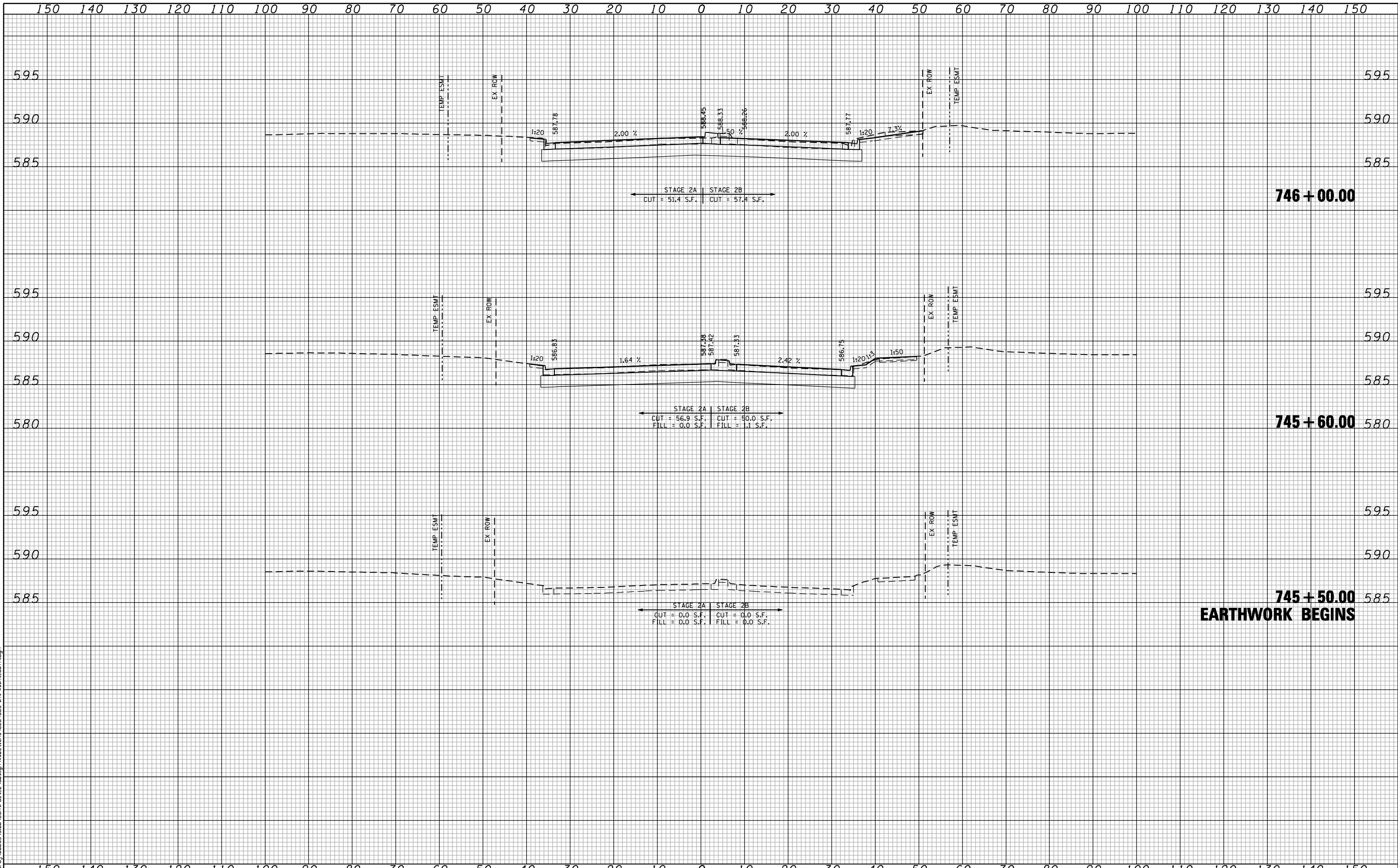

**746 + 00.00**

**745 + 60.00**

**745 + 50.00**  
**EARTHWORK BEGINS**

FILE NAME: c:\p\0802393.00\contract\_2\design\sections\0254883-sh1t-wsht-60th.dgn

|                             |                   |           |
|-----------------------------|-------------------|-----------|
| USER NAME = jberendzen      | DESIGNED - EPS    | REVISED - |
|                             | DRAWN - NT        | REVISED - |
| PLOT SCALE = 20.0000" / IN. | CHECKED - DJD     | REVISED - |
| PLOT DATE = 12/19/2014      | DATE - 12/19/2014 | REVISED - |

| F.A.P. RTE.                                       | SECTION       | COUNTY      | TOTAL SHEETS | SHEET NO. |
|---|---------------|-------------|--------------|-----------|
| 595   | (142-1, 142)R | ROCK ISLAND | 1353         | 1295      |
| CONTRACT NO. 64B83                                |               |             |              |           |
| FED. ROAD DIST. NO. - [ILLINOIS] FED. AID PROJECT |               |             |              |           |

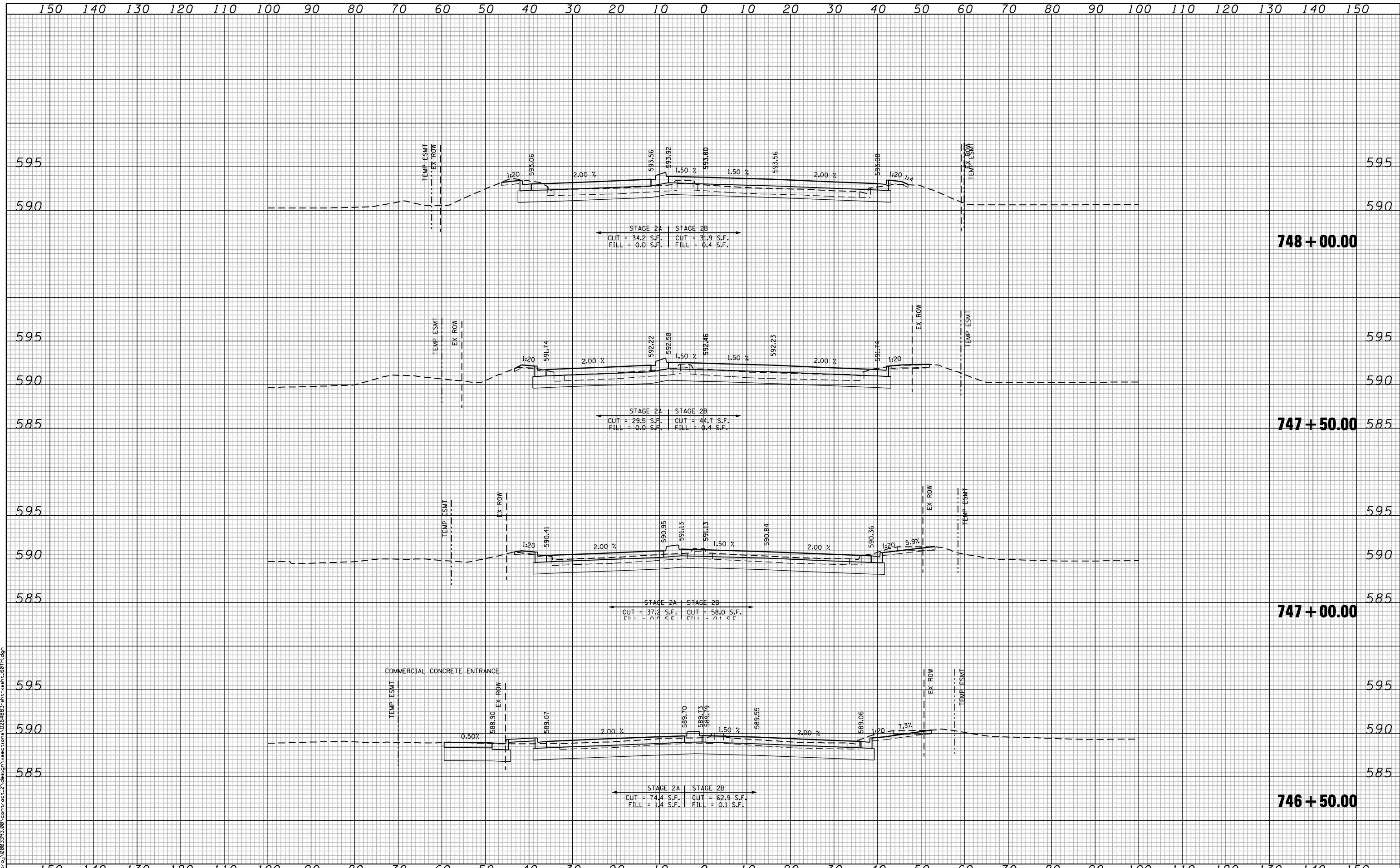

FILE NAME : c:\p\proj\0802193\08\contract\2\design\sections\0254883\st-h-wash-60th.dgn

**CG** **Ciorba Group, Inc.**  
 CONSULTING ENGINEERS  
 5507 North Cumberland Avenue, Suite 402  
 Chicago, Illinois 60656  
 Tel. 773.775.4009 Fax 773.775.4014

|                             |                   |          |
|-----------------------------|-------------------|----------|
| USER NAME = jberendzen      | DESIGNED - EPS    | REVISD - |
| PLOT SCALE = 20.0000 "/ IN. | DRAWN - NT        | REVISD - |
| PLOT DATE = 12/19/2014      | CHECKED - DJD     | REVISD - |
|                             | DATE - 12/19/2014 | REVISD - |

**STATE OF ILLINOIS  
 DEPARTMENT OF TRANSPORTATION**

**60TH STREET  
 CROSS SECTIONS**

SCALE: SHEET NO. OF SHEETS STA. 746+50.00 TO STA. 748+00.00

| F.A.P. RTE.                                       | SECTION       | COUNTY      | TOTAL SHEETS | SHEET NO. |
|---|---------------|-------------|--------------|-----------|
| 595   | (142-1, 142)R | ROCK ISLAND | 1353         | 1296      |
| CONTRACT NO. 64B83                                |               |             |              |           |
| FED. ROAD DIST. NO. - [ILLINOIS] FED. AID PROJECT |               |             |              |           |



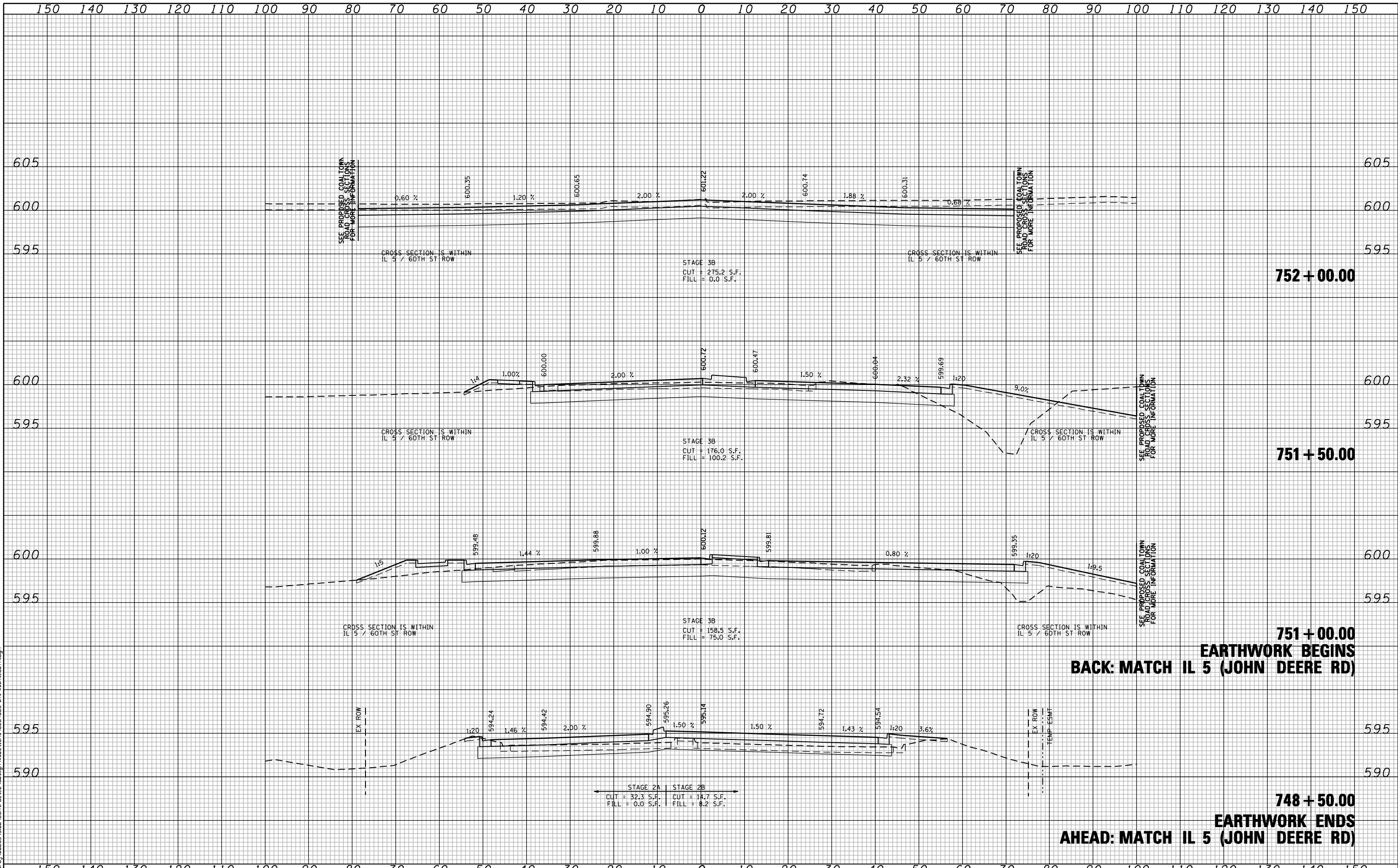

**752 + 00.00**

**751 + 50.00**

**751 + 00.00**  
**EARTHWORK BEGINS**  
**BACK: MATCH IL 5 (JOHN DEERE RD)**

**748 + 50.00**  
**EARTHWORK ENDS**  
**AHEAD: MATCH IL 5 (JOHN DEERE RD)**

FILE NAME: c:\proj\0802393\08\contract\2\design\sections\0254883\st-ash\60th.dgn

**CG** Ciorba Group, Inc.  
 CONSULTING ENGINEERS  
 5507 North Cumberland Avenue, Suite 402  
 Chicago, Illinois 60656  
 Tel. 773.775.4009 Fax 773.775.4014

|                             |                   |           |
|-----------------------------|-------------------|-----------|
| USER NAME = jberendzen      | DESIGNED - EPS    | REVISED - |
|                             | DRAWN - NT        | REVISED - |
| PLOT SCALE = 20.0000" / IN. | CHECKED - DJD     | REVISED - |
| PLOT DATE = 12/19/2014      | DATE - 12/19/2014 | REVISED - |

**STATE OF ILLINOIS**  
**DEPARTMENT OF TRANSPORTATION**

|                       |  |
|-----------------------|--|
| <b>60TH STREET</b>    |  |
| <b>CROSS SECTIONS</b> |  |
| SCALE:                | SHEET NO. OF SHEETS STA. 748+50.00 TO STA. 752+00.00 |

|                    |               |             |   |           |
|--------------------|---------------|-------------|---|-----------|
| F.A.P. RTE.        | SECTION       | COUNTY      | TOTAL SHEETS                                    | SHEET NO. |
| 595                | (142-1, 142)R | ROCK ISLAND | 1353  | 1297      |
| CONTRACT NO. 64B83 |               |             | FED. ROAD DIST. NO. - ILLINOIS FED. AID PROJECT |           |

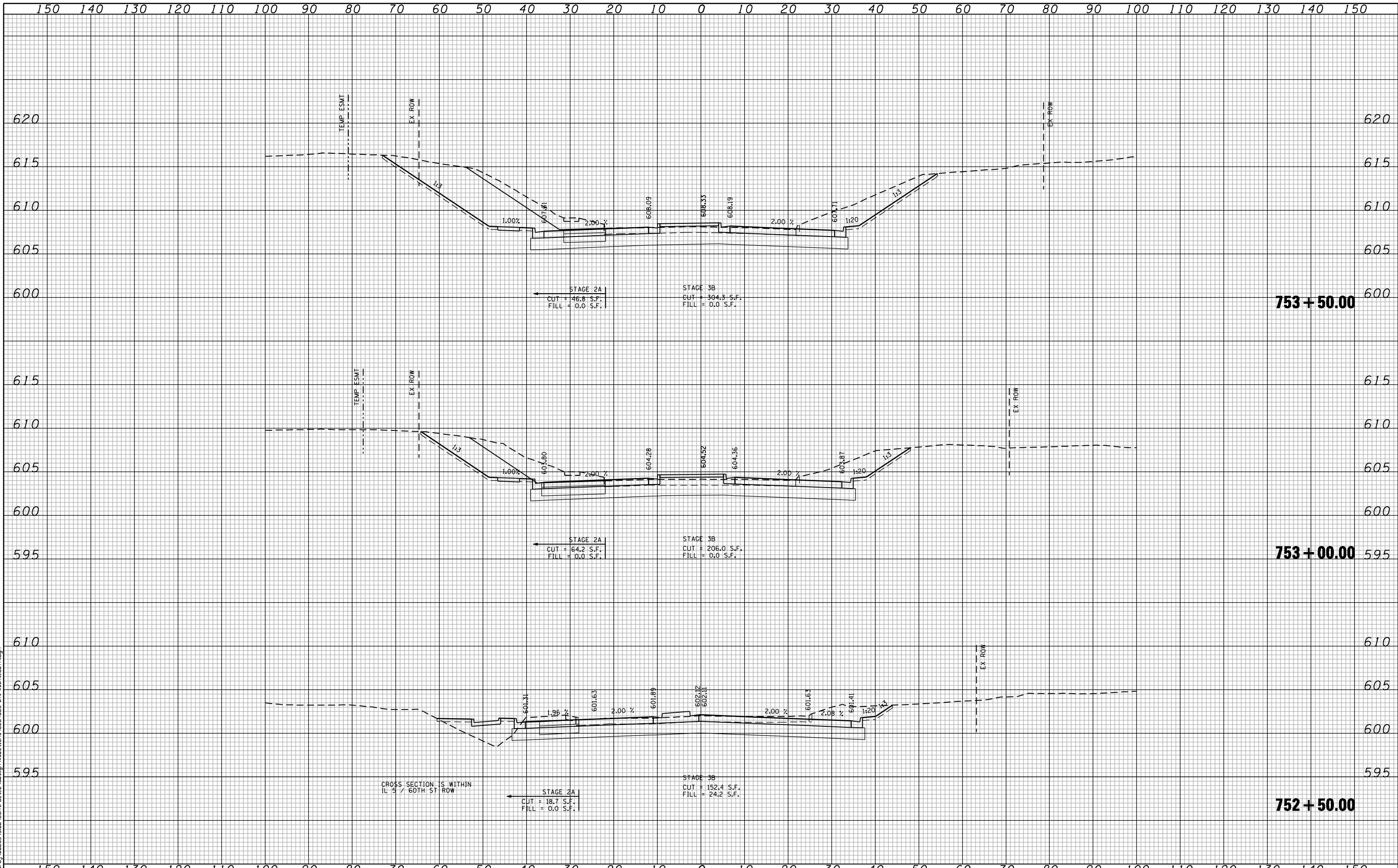

FILE NAME: c:\prow\0802193.00\contract\_2\design\sections\0254883\_sht-wsht\_60th.dgn

**CG** Ciorba Group, Inc.  
 CONSULTING ENGINEERS  
 5507 North Cumberland Avenue, Suite 402  
 Chicago, Illinois 60656  
 Tel. 773.776.4009 Fax 773.776.4014

|                             |                   |           |
|-----------------------------|-------------------|-----------|
| USER NAME = jberendzen      | DESIGNED - EPS    | REVISED - |
|                             | DRAWN - NT        | REVISED - |
| PLOT SCALE = 20,0000' / IN. | CHECKED - DJD     | REVISED - |
| PLOT DATE = 12/19/2014      | DATE - 12/19/2014 | REVISED - |

**STATE OF ILLINOIS  
 DEPARTMENT OF TRANSPORTATION**

**60TH STREET  
 CROSS SECTIONS**

SCALE: SHEET NO. OF SHEETS STA. 752+50.00 TO STA. 753+50.00

| F.A.P. RTE.                                       | SECTION       | COUNTY      | TOTAL SHEETS | SHEET NO. |
|---|---------------|-------------|--------------|-----------|
| 595   | (142-1, 142)R | ROCK ISLAND | 1353         | 1298      |
| CONTRACT NO. 64883                                |               |             |              |           |
| FED. ROAD DIST. NO. - [ILLINOIS] FED. AID PROJECT |               |             |              |           |

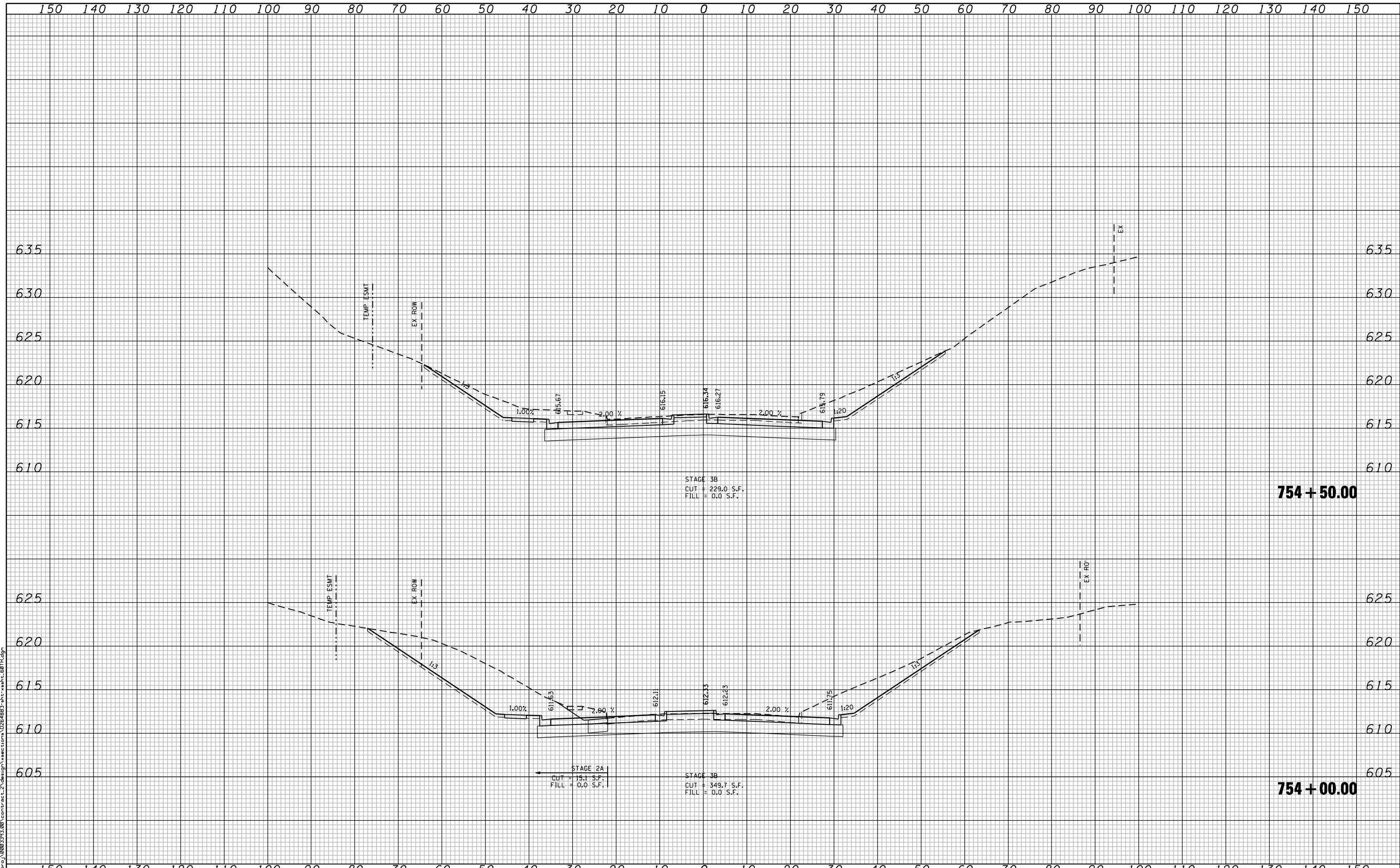

FILE NAME: c:\p\proj\0802\93.00\contract\2\design\sections\0254883\st-ash-60th.dgn

**CG** Ciorba Group, Inc.  
 CONSULTING ENGINEERS  
 5507 North Cumberland Avenue, Suite 402  
 Chicago, Illinois 60656  
 Tel. 773.776.4009 Fax 773.776.4014

|                             |                   |           |
|-----------------------------|-------------------|-----------|
| USER NAME = jberendzen      | DESIGNED - EPS    | REVISED - |
|                             | DRAWN - NT        | REVISED - |
| PLOT SCALE = 20.0000" / IN. | CHECKED - DJD     | REVISED - |
| PLOT DATE = 12/19/2014      | DATE - 12/19/2014 | REVISED - |

**STATE OF ILLINOIS  
 DEPARTMENT OF TRANSPORTATION**

**60TH STREET  
 CROSS SECTIONS**

SCALE: SHEET NO. OF SHEETS STA. 754+00.00 TO STA. 754+50.00

| F.A.P. RTE.                                       | SECTION       | COUNTY      | TOTAL SHEETS | SHEET NO. |
|---|---------------|-------------|--------------|-----------|
| 595   | (142-1, 142)R | ROCK ISLAND | 1353         | 1299      |
| CONTRACT NO. 64883                                |               |             |              |           |
| FED. ROAD DIST. NO. - [ILLINOIS] FED. AID PROJECT |               |             |              |           |

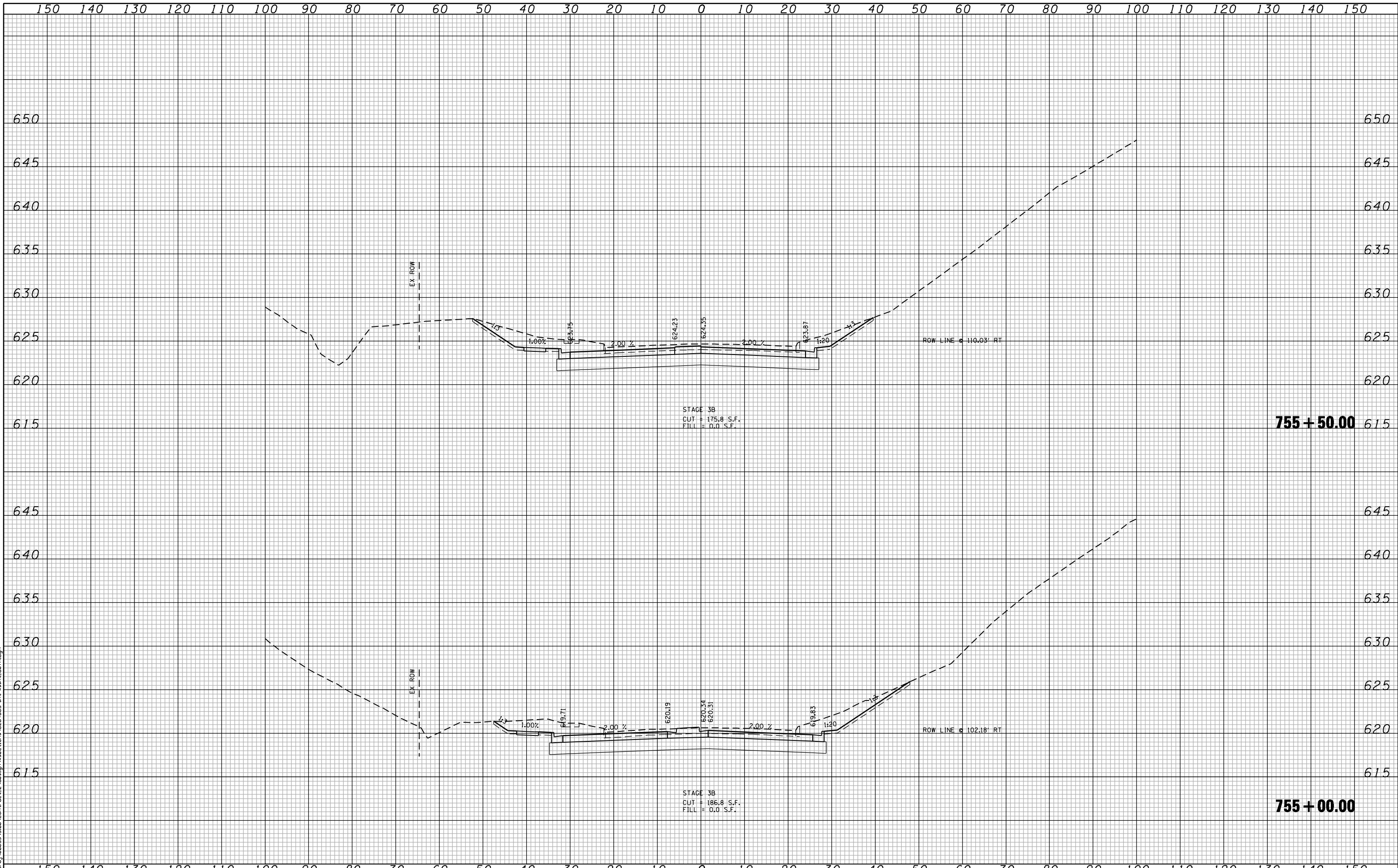

FILE NAME : c:\p\proj\0802\93.08\contract\_2\design\sections\0254883\st-ssht-60th.dgn

**CG** Ciorba Group, Inc.  
CONSULTING ENGINEERS  
5507 North Cumberland Avenue, Suite 402  
Chicago, Illinois 60656  
Tel. 773.776.4009 Fax 773.776.4014

|                             |                   |           |
|-----------------------------|-------------------|-----------|
| USER NAME = jberendzen      | DESIGNED - EPS    | REVISED - |
|                             | DRAWN - NT        | REVISED - |
| PLOT SCALE = 20.0000" / IN. | CHECKED - DJD     | REVISED - |
| PLOT DATE = 12/19/2014      | DATE - 12/19/2014 | REVISED - |

**STATE OF ILLINOIS  
DEPARTMENT OF TRANSPORTATION**

|                                       |  |
|---------------------------------------|--|
| <b>60TH STREET<br/>CROSS SECTIONS</b> |  |
| SCALE:                                | SHEET NO. OF SHEETS STA. 755+00.00 TO STA. 755+50.00 |

| F.A.P. RTE.                                       | SECTION       | COUNTY      | TOTAL SHEETS | SHEET NO. |
|---|---------------|-------------|--------------|-----------|
| 595   | (142-1, 142R) | ROCK ISLAND | 1353         | 1300      |
| CONTRACT NO. 64B83                                |               |             |              |           |
| FED. ROAD DIST. NO. - [ILLINOIS] FED. AID PROJECT |               |             |              |           |