

DATE	
BY	
FINAL SURVEY PLOTTED TEMPLATE AREAS CHECKED	
SURVEY NOTE BOOK NO.	

DATE	
BY	
ORIGINAL SURVEY PLOTTED TEMPLATE AREAS CHECKED	
SURVEY NOTE BOOK NO.	

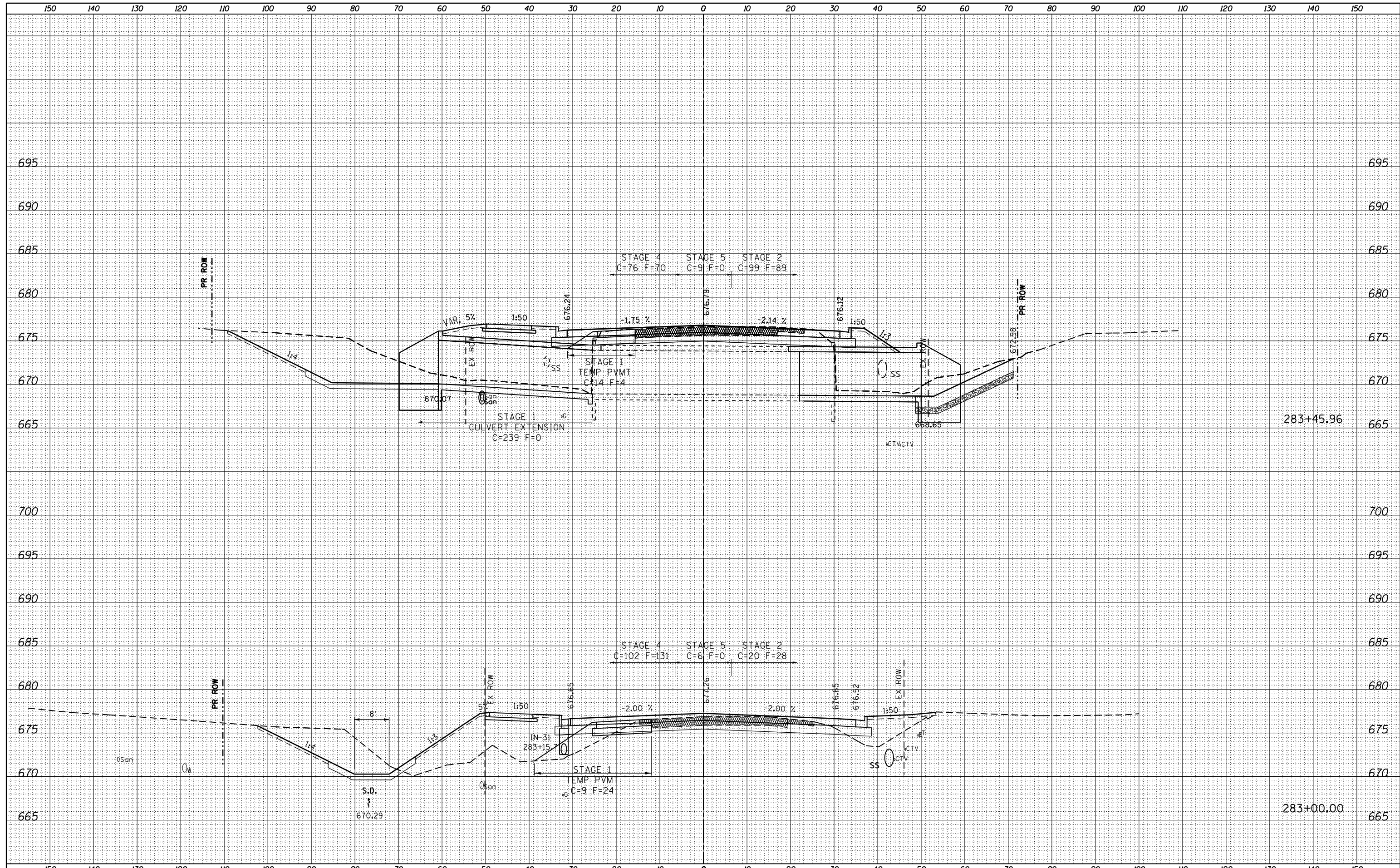

FILE NAME = D03306-SHT-XSHT.DGN	USER NAME = RAMIREZ, P	DESIGNED - JOHNSON, B	REVISED -	STATE OF ILLINOIS DEPARTMENT OF TRANSPORTATION	IL ROUTE 26 CROSS SECTIONS		F.A.P. RTE. 316	SECTION (116) R,T	COUNTY BUREAU	TOTAL SHEETS 221	SHEET NO. 201	
	PLOT SCALE = 1"=1'	CHECKED - JOHNSON, B	REVISED -		SCALE:	SHEET NO. 16 OF 36 SHEETS	STA.	TO STA.	CONTRACT NO. 66901			
	PLOT DATE = 1/13/2015	DATE - 1/13/2015	REVISED -		ILLINOIS FED. AID PROJECT							

DATE	
BY	
FINAL SURVEY	
PLOTTED	
TEMPLATE	
NOTE BOOK	
AREAS CHECKED	
NO.	

DATE	
BY	
ORIGINAL SURVEY	
PLOTTED	
TEMPLATE	
NOTE BOOK	
AREAS CHECKED	
NO.	

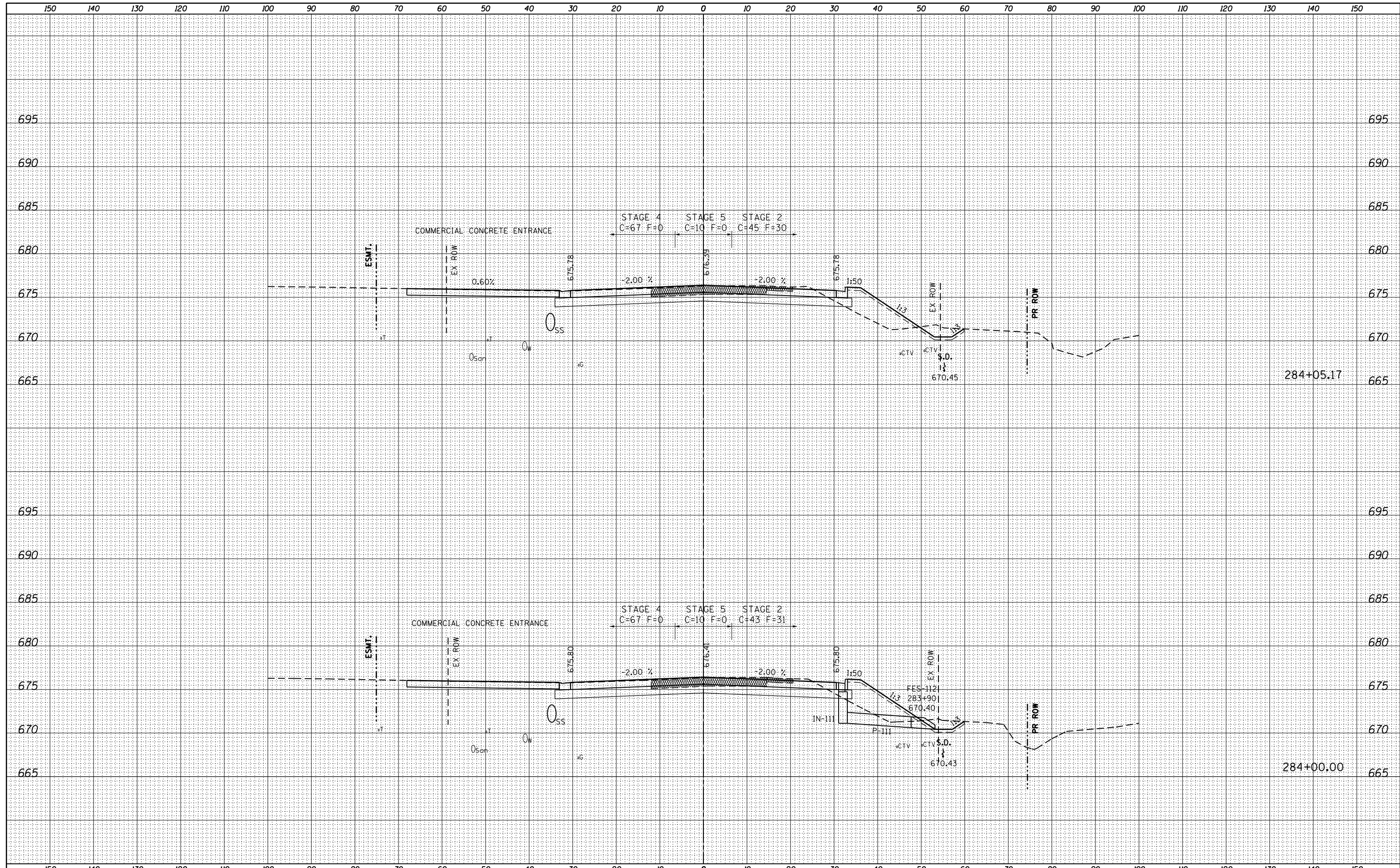

FILE NAME = D03306-SHT-XSHT.DGN	USER NAME = RAMIREZ, P	DESIGNED - JOHNSON, B	REVISED -	STATE OF ILLINOIS DEPARTMENT OF TRANSPORTATION	IL ROUTE 26 CROSS SECTIONS		F.A.P. RTE. 316	SECTION (116) R,T	COUNTY BUREAU	TOTAL SHEETS 221	SHEET NO. 202	
	PLOT SCALE = 1"=1'	CHECKED - JOHNSON, B	REVISED -		SCALE:	SHEET NO. 17 OF 36 SHEETS	STA.	TO STA.	CONTRACT NO. 66901			
	PLOT DATE = 1/13/2015	DATE - 1/13/2015	REVISED -		ILLINOIS FED. AID PROJECT							

DATE	
BY	
FINAL SURVEY	
SURVEYED	
PLOTTED	
TEMPLATE	
NOTE BOOK	
AREAS CHECKED	
AREAS CHECKED	

DATE	
BY	
ORIGINAL SURVEY	
SURVEYED	
PLOTTED	
TEMPLATE	
NOTE BOOK	
AREAS CHECKED	
AREAS CHECKED	

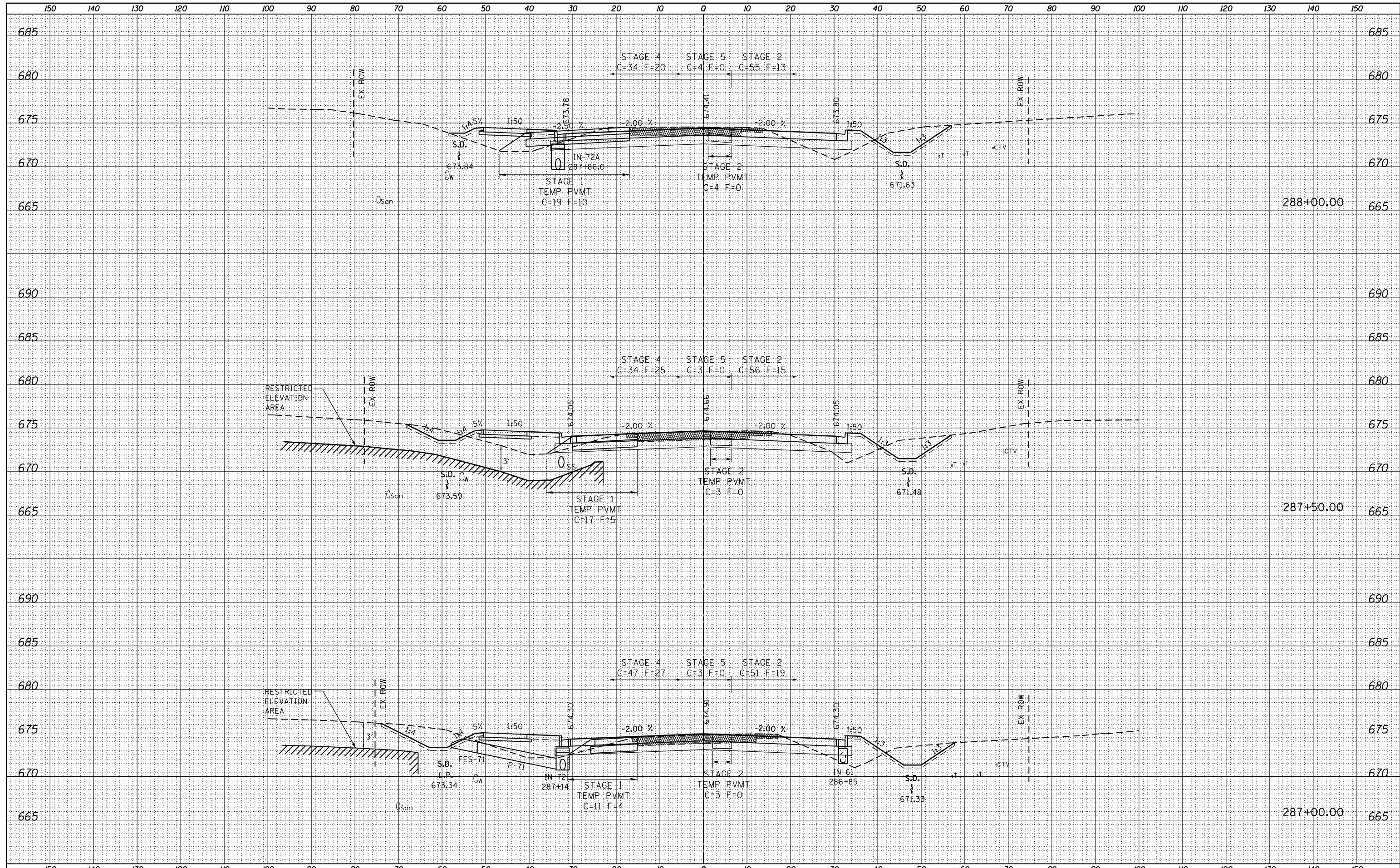

FILE NAME = D03306-SHT-XSHT.DGN	USER NAME = RAMIREZ, P	DESIGNED - JOHNSON, B	REVISED -	STATE OF ILLINOIS DEPARTMENT OF TRANSPORTATION	IL ROUTE 26 CROSS SECTIONS		F.A.P. RTE. 316	SECTION (116) R,T	COUNTY BUREAU	TOTAL SHEETS 221	SHEET NO. 205	
	PLOT SCALE = 1"=1'	CHECKED - JOHNSON, B	REVISED -		SCALE:	SHEET NO. 20 OF 36 SHEETS	STA.	TO STA.	CONTRACT NO. 66901			
	PLOT DATE = 1/13/2015	DATE - 1/13/2015	REVISED -		ILLINOIS FED. AID PROJECT							

DATE	
BY	
FINAL SURVEY	SURVEYED
NOTE BOOK	PLOTTED
NO.	TEMPLATE
	AREAS CHECKED

DATE	
BY	
ORIGINAL SURVEY	SURVEYED
NOTE BOOK	PLOTTED
NO.	TEMPLATE
	AREAS CHECKED

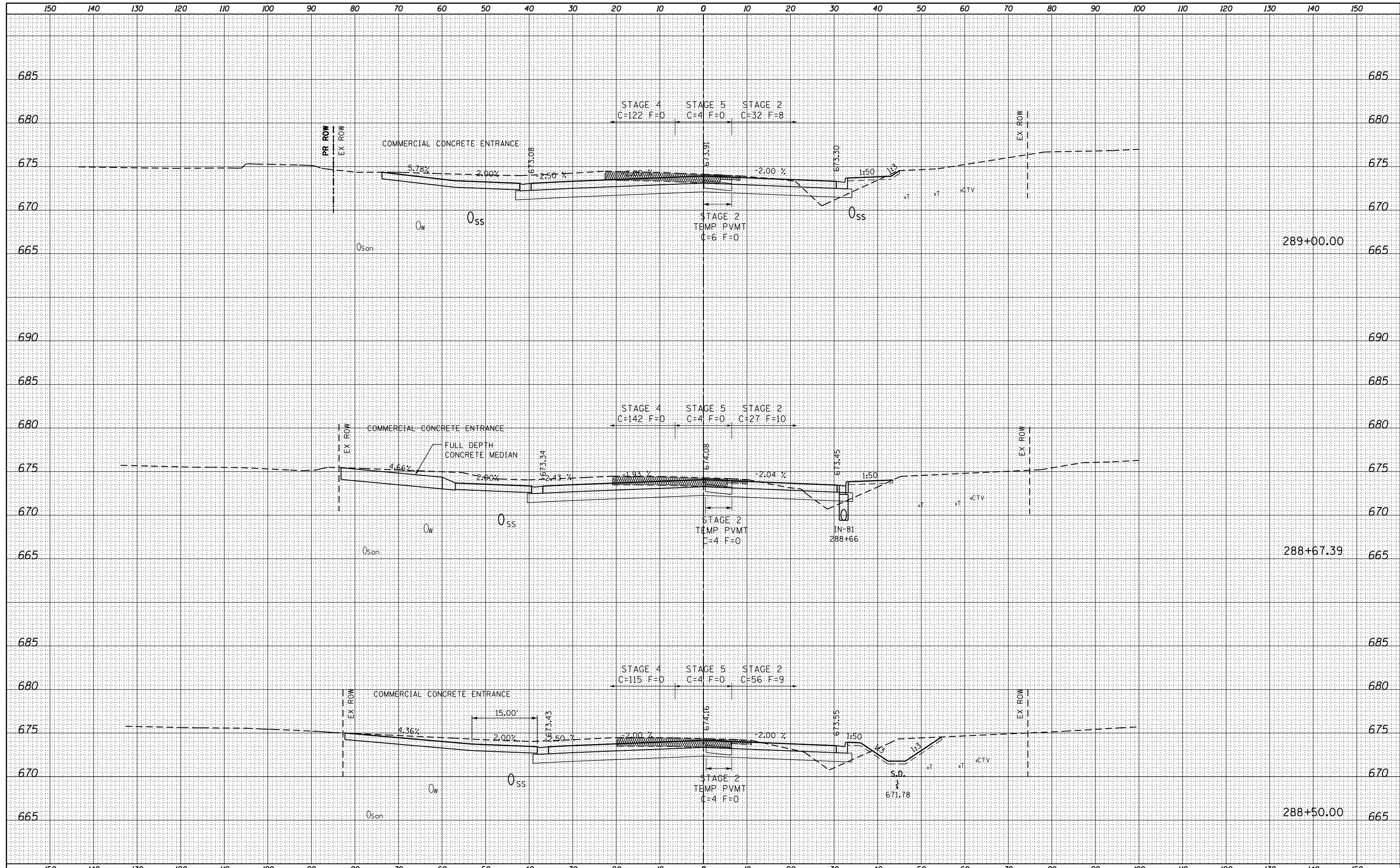

FILE NAME = D03306-SHT-XSHT.DGN	USER NAME = RAMIREZ, P	DESIGNED - JOHNSON, B	REVISED -	STATE OF ILLINOIS DEPARTMENT OF TRANSPORTATION	IL ROUTE 26 CROSS SECTIONS		F.A.P. RTE. 316	SECTION (116) R,T	COUNTY	TOTAL SHEETS 221	SHEET NO. 206	
		DRAWN - RAMIREZ, P	REVISED -		SCALE:	SHEET NO. 21 OF 36 SHEETS	STA.	TO STA.	CONTRACT NO. 66901			
		CHECKED - JOHNSON, B	REVISED -		ILLINOIS FED. AID PROJECT							
		DATE - 1/13/2015	REVISED -									

DATE	
BY	
FINAL SURVEY	SURVEYED
NOTE BOOK	PLOTTED
NO.	TEMPLATE
	AREAS CHECKED

DATE	
BY	
ORIGINAL SURVEY	SURVEYED
NOTE BOOK	PLOTTED
NO.	TEMPLATE
	AREAS CHECKED

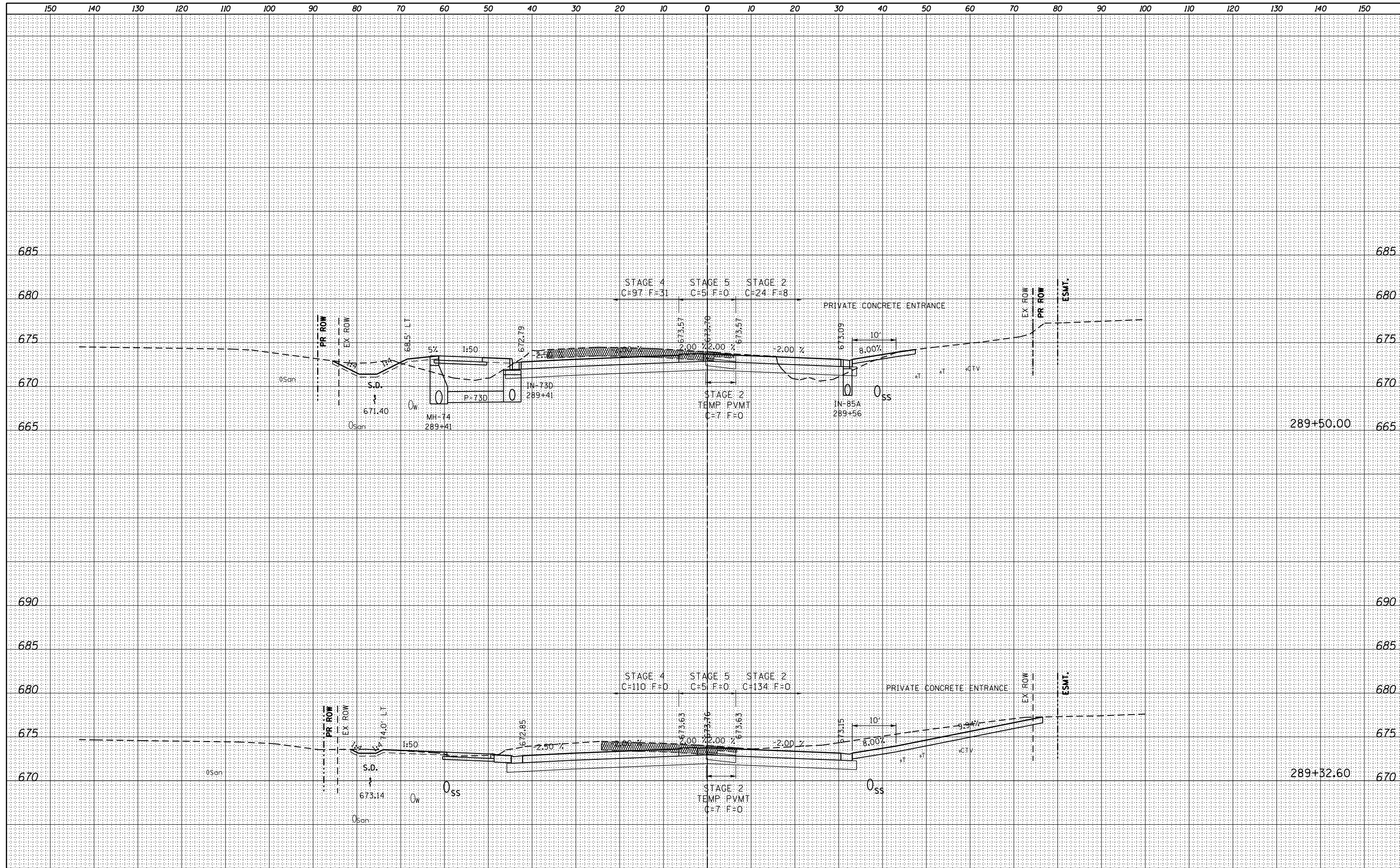

FILE NAME = D03306-SHT-XSHT.DGN	USER NAME = RAMIREZ, P	DESIGNED - JOHNSON, B	REVISED -	STATE OF ILLINOIS DEPARTMENT OF TRANSPORTATION	IL ROUTE 26 CROSS SECTIONS			F.A.P. RTE. 316	SECTION (116) R,T	COUNTY BUREAU	TOTAL SHEETS 221	SHEET NO. 207
	PLOT SCALE = 1"=1'	CHECKED - JOHNSON, B	REVISED -		SCALE:	SHEET NO. 22 OF 36 SHEETS	STA.	TO STA.	CONTRACT NO. 66901			
	PLOT DATE = 1/13/2015	DATE - 1/13/2015	REVISED -		ILLINOIS FED. AID PROJECT							

DATE	
BY	
FINAL SURVEY	SURVEYED
NOTE BOOK	PLOTTED
NO.	TEMPLATE
	AREAS CHECKED
	AREAS CHECKED

DATE	
BY	
ORIGINAL SURVEY	SURVEYED
NOTE BOOK	PLOTTED
NO.	TEMPLATE
	AREAS CHECKED
	AREAS CHECKED

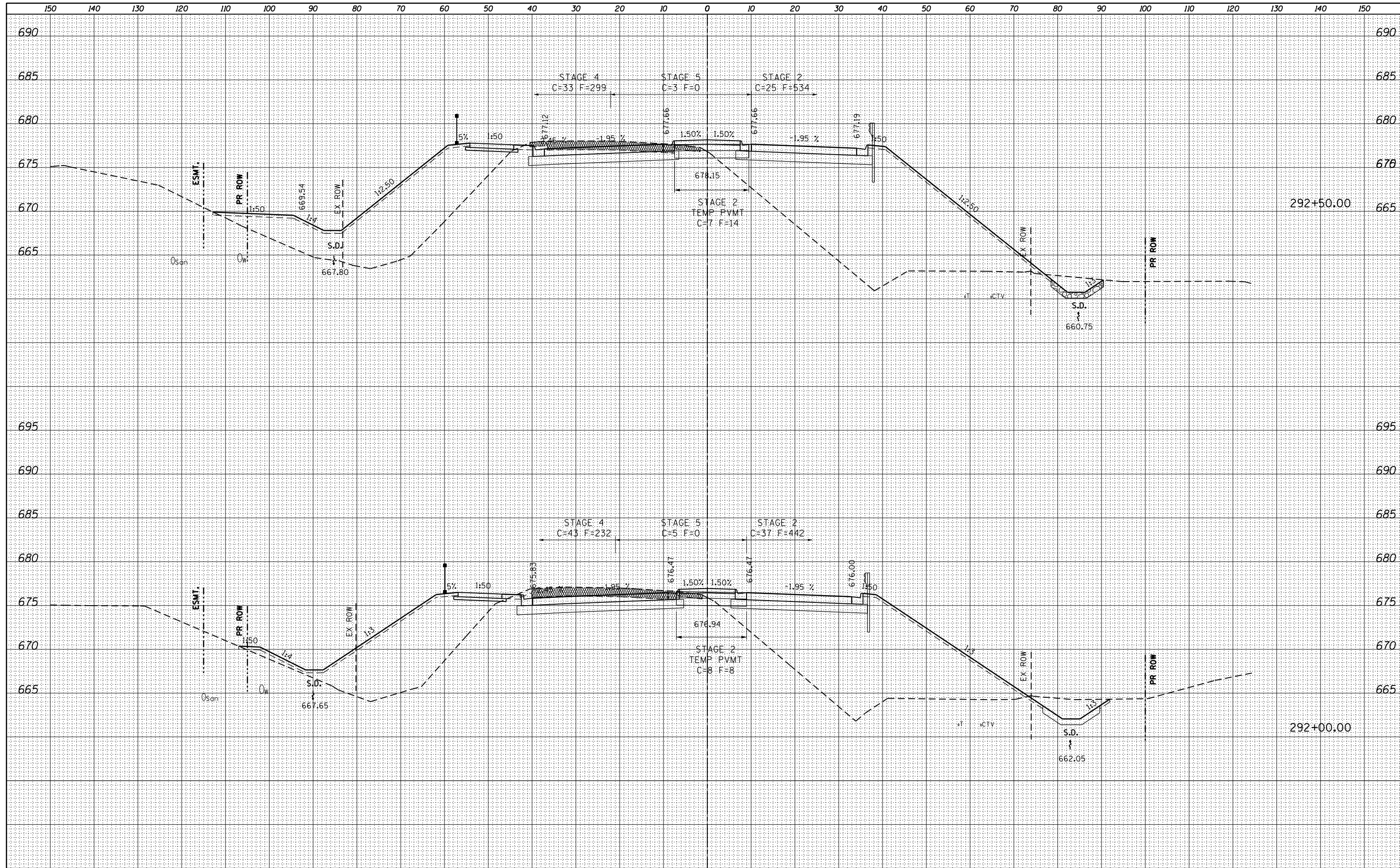

FILE NAME = D03306-SHT-XSHT.DGN	USER NAME = RAMIREZ, P	DESIGNED - JOHNSON, B	REVISED -	STATE OF ILLINOIS DEPARTMENT OF TRANSPORTATION	IL ROUTE 26 CROSS SECTIONS			F.A.P. RTE. 316	SECTION (116) R,T	COUNTY BUREAU	TOTAL SHEETS 221	SHEET NO. 210
	PLOT SCALE = 1"=1'	CHECKED - JOHNSON, B	REVISED -		SCALE:	SHEET NO. 25 OF 36 SHEETS	STA.	TO STA.	CONTRACT NO. 66901			
	PLOT DATE = 1/13/2015	DATE - 1/13/2015	REVISED -		ILLINOIS FED. AID PROJECT							

DATE	
BY	
FINAL SURVEY	
SURVEYED	
PLOTTED	
TEMPLATE	
NOTE BOOK	
AREAS CHECKED	
NO.	

DATE	
BY	
ORIGINAL SURVEY	
SURVEYED	
PLOTTED	
TEMPLATE	
NOTE BOOK	
AREAS CHECKED	
NO.	

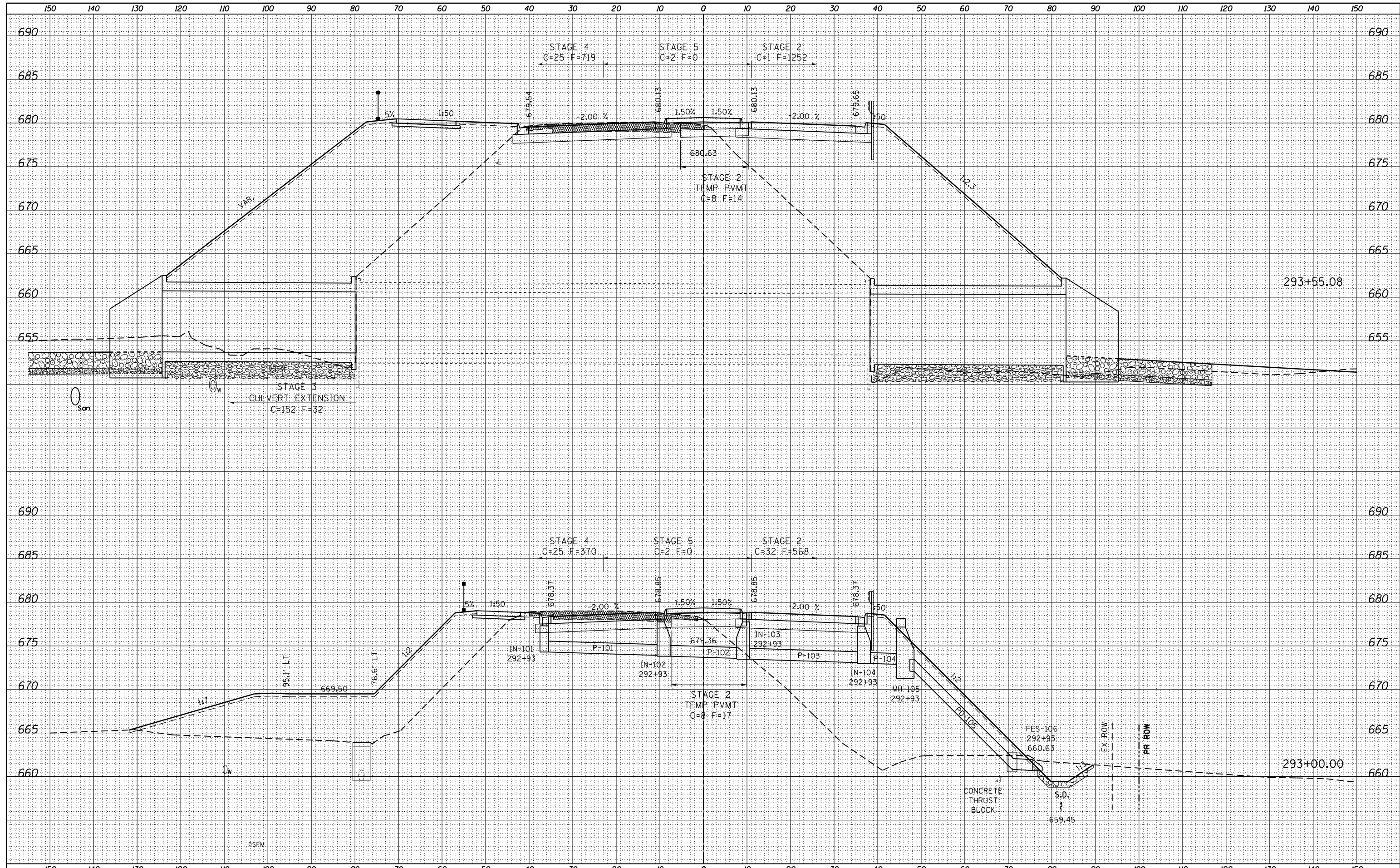

FILE NAME = D03306-SHT-XSHT.DGN	USER NAME = RAMIREZ, P	DESIGNED - JOHNSON, B	REVISED -	STATE OF ILLINOIS DEPARTMENT OF TRANSPORTATION	IL ROUTE 26 CROSS SECTIONS			F.A.P. RTE. 316	SECTION (116) R,T	COUNTY BUREAU	TOTAL SHEETS 221	SHEET NO. 211
	PLOT SCALE = 1"=1'	CHECKED - JOHNSON, B	REVISED -		SCALE:	SHEET NO. 26 OF 36 SHEETS	STA.	TO STA.	CONTRACT NO. 66901			
	PLOT DATE = 1/13/2015	DATE - 1/13/2015	REVISED -		ILLINOIS FED. AID PROJECT							

DATE	
BY	
FINAL SURVEY	SURVEYED
NOTE BOOK	PLOTTED
NO.	TEMPLATE
	AREAS CHECKED
	AREAS CHECKED

DATE	
BY	
ORIGINAL SURVEY	SURVEYED
NOTE BOOK	PLOTTED
NO.	TEMPLATE
	AREAS CHECKED
	AREAS CHECKED

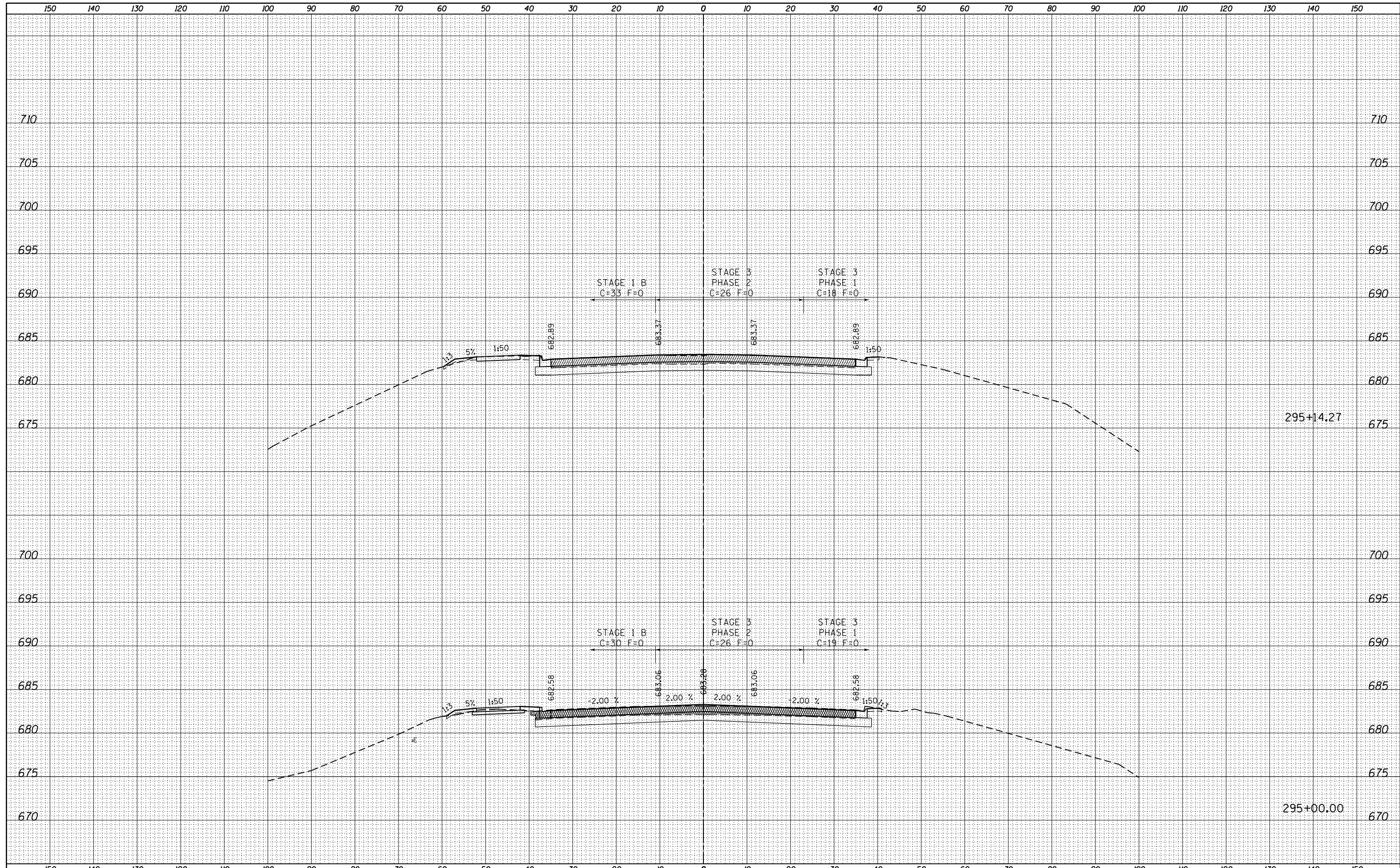

FILE NAME =	USER NAME = RAMIREZ, P	DESIGNED - JOHNSON, B	REVISED -	STATE OF ILLINOIS DEPARTMENT OF TRANSPORTATION	IL ROUTE 26 CROSS SECTIONS			F.A.P. RTE.	SECTION	COUNTY	TOTAL SHEETS	SHEET NO.
D03306-SHT-XSHT.DGN		DRAWN - RAMIREZ, P	REVISED -					316	(116) R,T	BUREAU	221	213
	PLOT SCALE = 1"=1'	CHECKED - JOHNSON, B	REVISED -		CONTRACT NO. 66901			ILLINOIS FED. AID PROJECT				
	PLOT DATE = 1/13/2015	DATE - 1/13/2015	REVISED -		SCALE:	SHEET NO. 28 OF 36 SHEETS	STA.	TO STA.				

ORIGINAL SURVEY	SURVEYED	BY	DATE
NOTE BOOK	PLOTTED		
	TEMPLATE		
	AREAS		
	CHECKED		

FINAL SURVEY	SURVEYED	BY	DATE
NOTE BOOK	PLOTTED		
	TEMPLATE		
	AREAS		
	CHECKED		

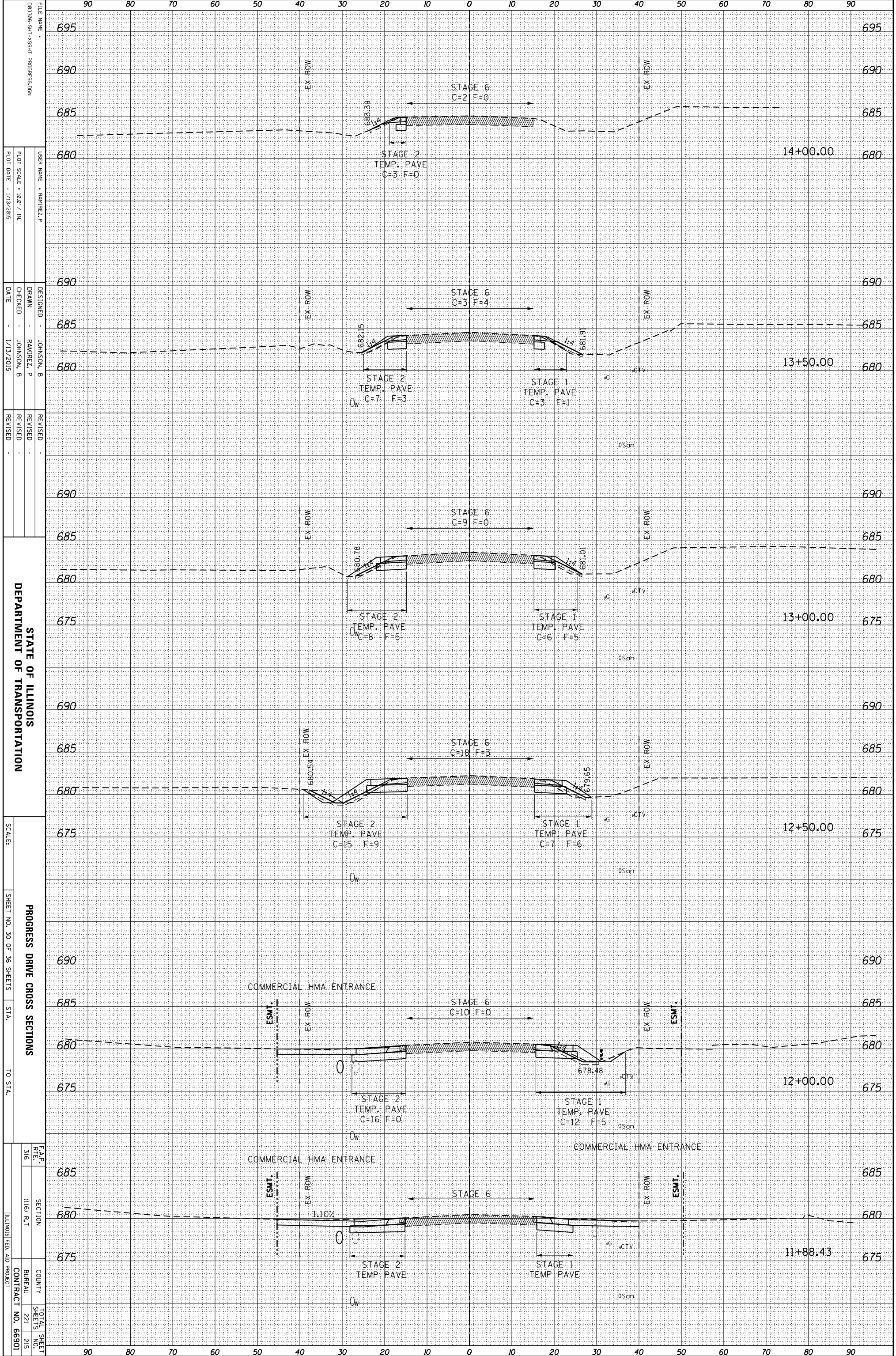

FILE NAME = 00306-SHT-KSSH1-PROGRESS.DGN

USER NAME = RAMIREZ, P

DESIGNED = JOHNSON, B

DRAWN = RAMIREZ, P

CHECKED = JOHNSON, B

DATE = 1/13/2015

REVISOR

REVISION

REVISION

REVISION

STATE OF ILLINOIS
DEPARTMENT OF TRANSPORTATION

SCALE: STA. TO STA.

SHEET NO. 30 OF 36 SHEETS

PROGRESS DRIVE CROSS SECTIONS

F.A.P. SECTION COUNTY TOTAL SHEET NO. 316 (116) R.T. BUREAU SHEETS NO. 221 215 CONTRACT NO. 66901 ILLINOIS FED. AID PROJECT

ORIGINAL SURVEY	SURVEYED _____	BY _____	DATE _____
NOTE BOOK	PLOTTED _____		
	TEMPLATE _____		
	AREAS _____		
	AREAS CHECKED _____		

FINAL SURVEY	SURVEYED _____	BY _____	DATE _____
NOTE BOOK	PLOTTED _____		
	TEMPLATE _____		
	AREAS _____		
	AREAS CHECKED _____		

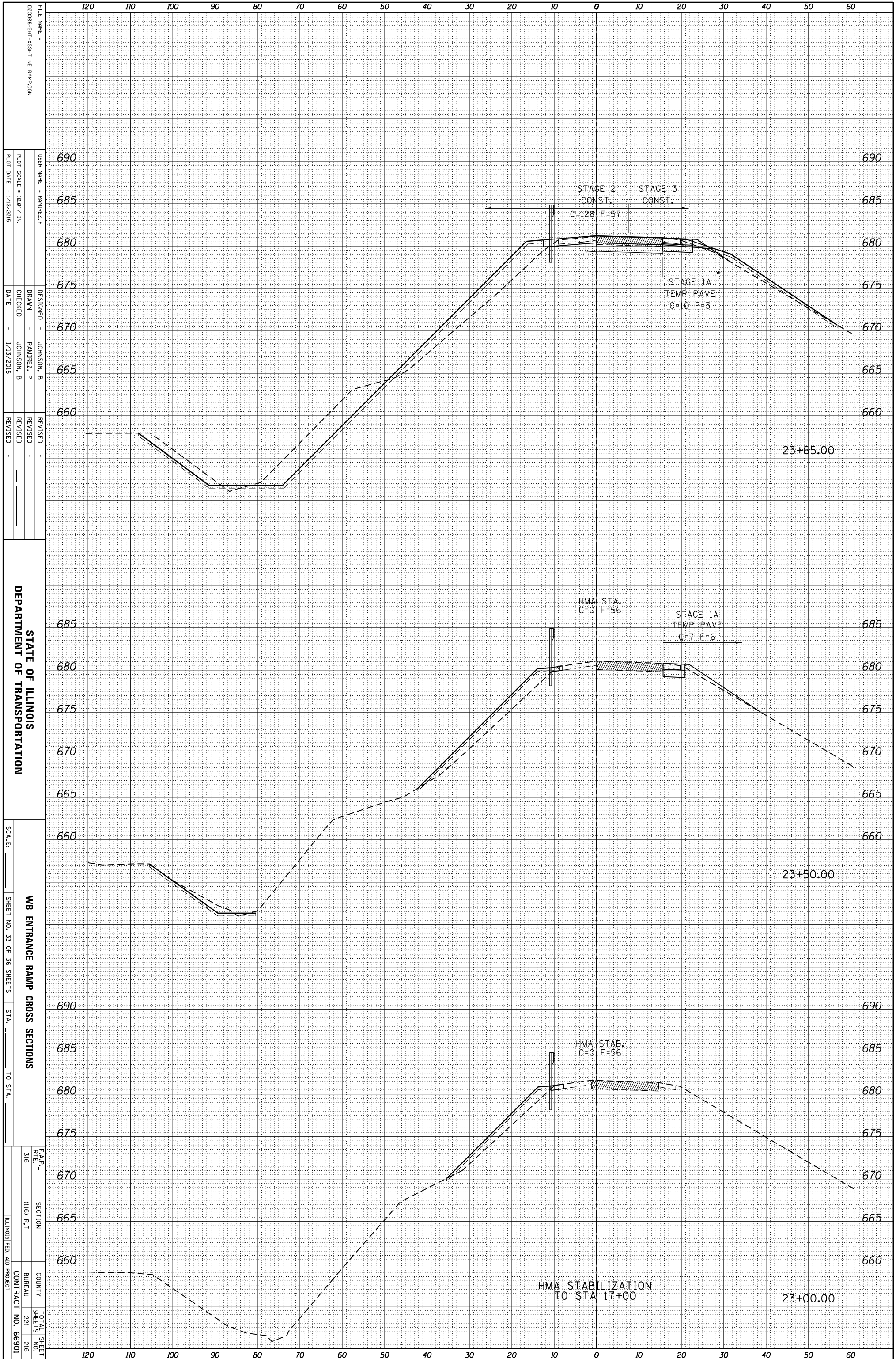

STATE OF ILLINOIS
DEPARTMENT OF TRANSPORTATION

WB ENTRANCE RAMP CROSS SECTIONS
SHEET NO. 33 OF 36 SHEETS
SCALE: _____ TO STA. _____

F.A.P. R.T.E. NO. 316	SECTION (116) R.T.	COUNTY BUREAU	TOTAL SHEETS 221
			SHEET NO. 216
ILLINOIS FED. AID PROJECT		CONTRACT NO. 66901	

ORIGINAL SURVEY	SURVEYED _____	BY _____	DATE _____
NOTE BOOK	PLOTTED _____	_____	_____
	TEMPLATE _____	_____	_____
	AREAS _____	_____	_____
	CHECKED _____	_____	_____
NO. _____			

FINAL SURVEY	SURVEYED _____	BY _____	DATE _____
NOTE BOOK	PLOTTED _____	_____	_____
	TEMPLATE _____	_____	_____
	AREAS _____	_____	_____
NO. _____			

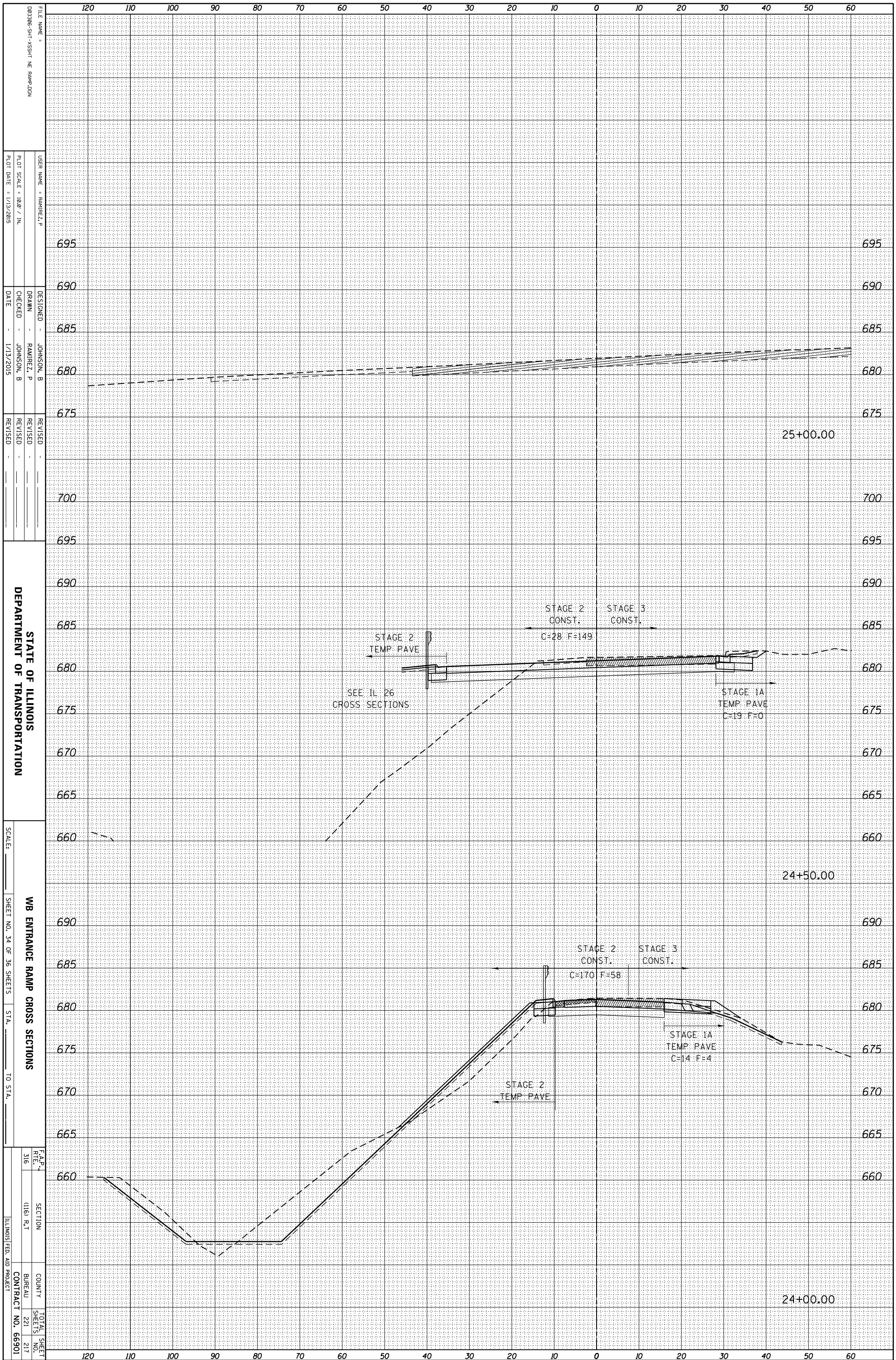

FILE NAME = 002306-SHT-KSSHT-NE-RAMP.DGN
 USER NAME = RAMIREZ, P
 PLOT SCALE = 1/8" = 1' IN.
 PLOT DATE = 1/13/2015

DESIGNED - JOHNSON, B
 DRAWN - RAMIREZ, P
 CHECKED - JOHNSON, B
 DATE - 1/13/2015

REVISIONS
 REVISED _____
 REVISED _____
 REVISED _____

STATE OF ILLINOIS
 DEPARTMENT OF TRANSPORTATION

SCALE: _____
 SHEET NO. 34 OF 36 SHEETS
 STA. _____ TO STA. _____

WB ENTRANCE RAMP CROSS SECTIONS

F.A.P. SECTION COUNTY TOTAL SHEETS
 R.T.E. SECTION COUNTY SHEETS NO.
 316 (116) R.T. BUREAU 221 217
 ILLINOIS FED. AID PROJECT CONTRACT NO. 66901

DATE	
BY	
FINAL SURVEY	SURVEYED
NOTE BOOK	PLOTTED
NO.	TEMPLATE
	AREAS CHECKED

DATE	
BY	
ORIGINAL SURVEY	SURVEYED
NOTE BOOK	PLOTTED
NO.	TEMPLATE
	AREAS CHECKED

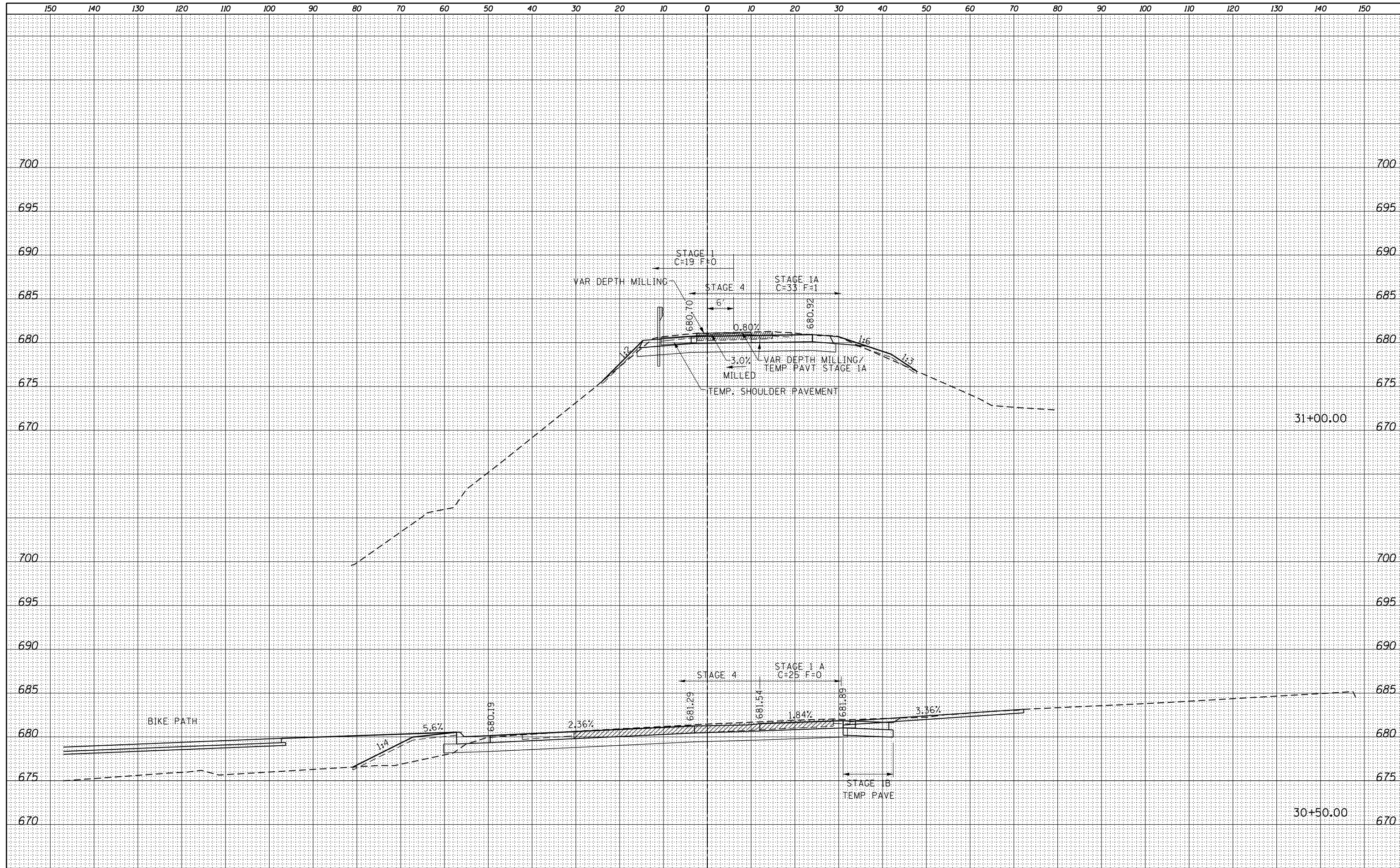

FILE NAME = D03306-SHT-XSHT NE RAMP.DGN

USER NAME = RAMIREZ, P	DESIGNED - JOHNSON, B	REVISED -
	DRAWN - RAMIREZ, P	REVISED -
PLOT SCALE = 1"=1'	CHECKED - JOHNSON, B	REVISED -
PLOT DATE = 1/13/2015	DATE - 1/13/2015	REVISED -

**STATE OF ILLINOIS
DEPARTMENT OF TRANSPORTATION**

WB EXIT RAMP CROSS SECTIONS

SCALE: SHEET NO. 33 OF 36 SHEETS STA. TO STA.

F.A.P. RTE.	SECTION	COUNTY	TOTAL SHEETS	SHEET NO.
316	(116) R,T	BUREAU	221	218
CONTRACT NO. 66901				
ILLINOIS FED. AID PROJECT				

ORIGINAL SURVEY	SURVEYED	BY	DATE
NOTE BOOK	PLOTTED		
	TEMPLATE		
	AREAS		
	CHECKED		

FINAL SURVEY	SURVEYED	BY	DATE
NOTE BOOK	PLOTTED		
	TEMPLATE		
	AREAS		
	CHECKED		

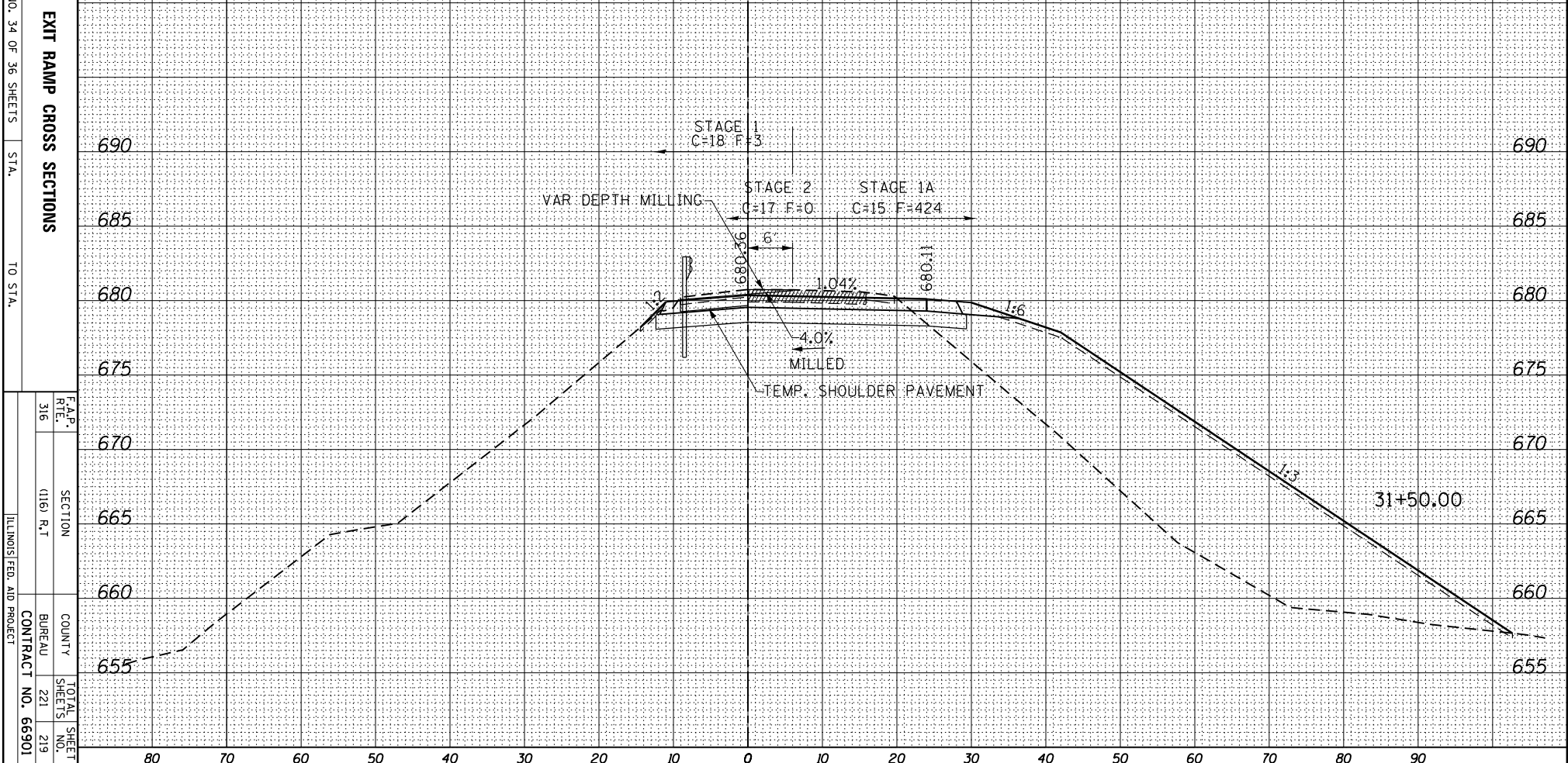
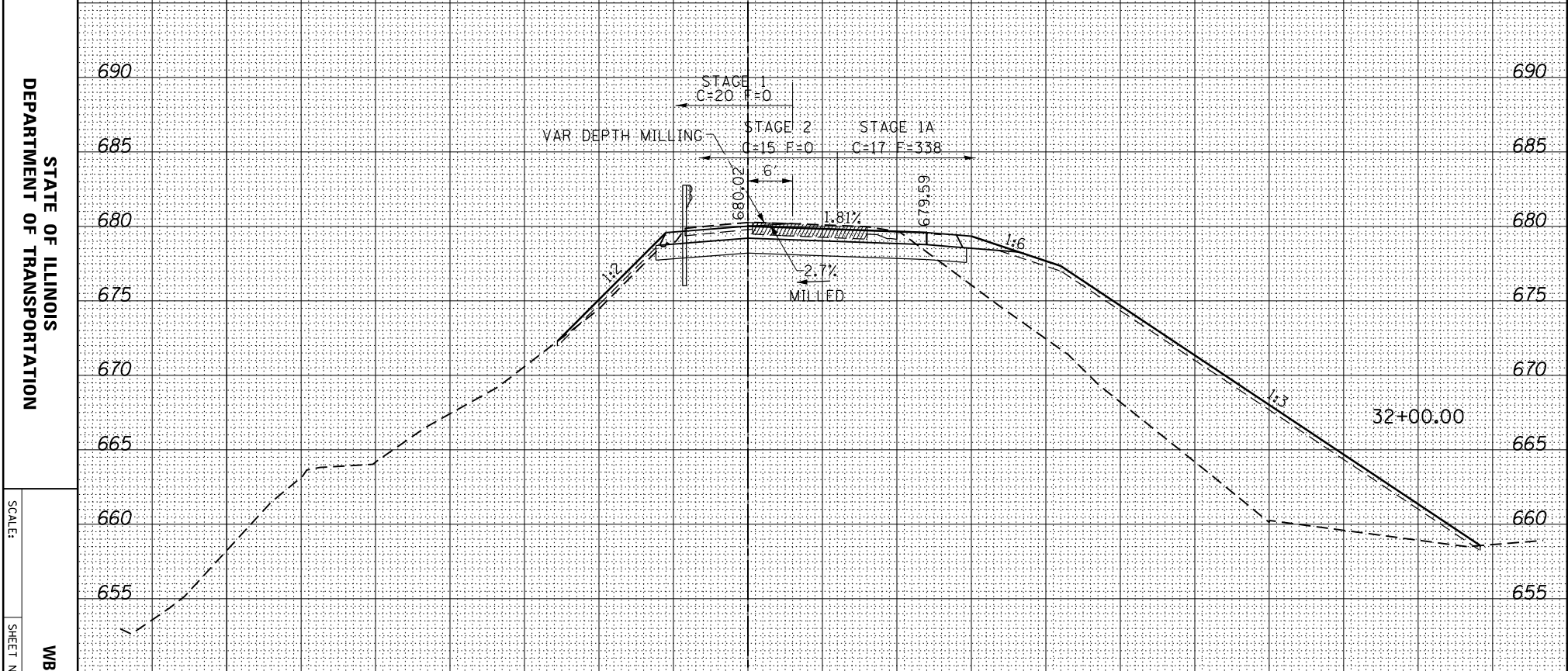
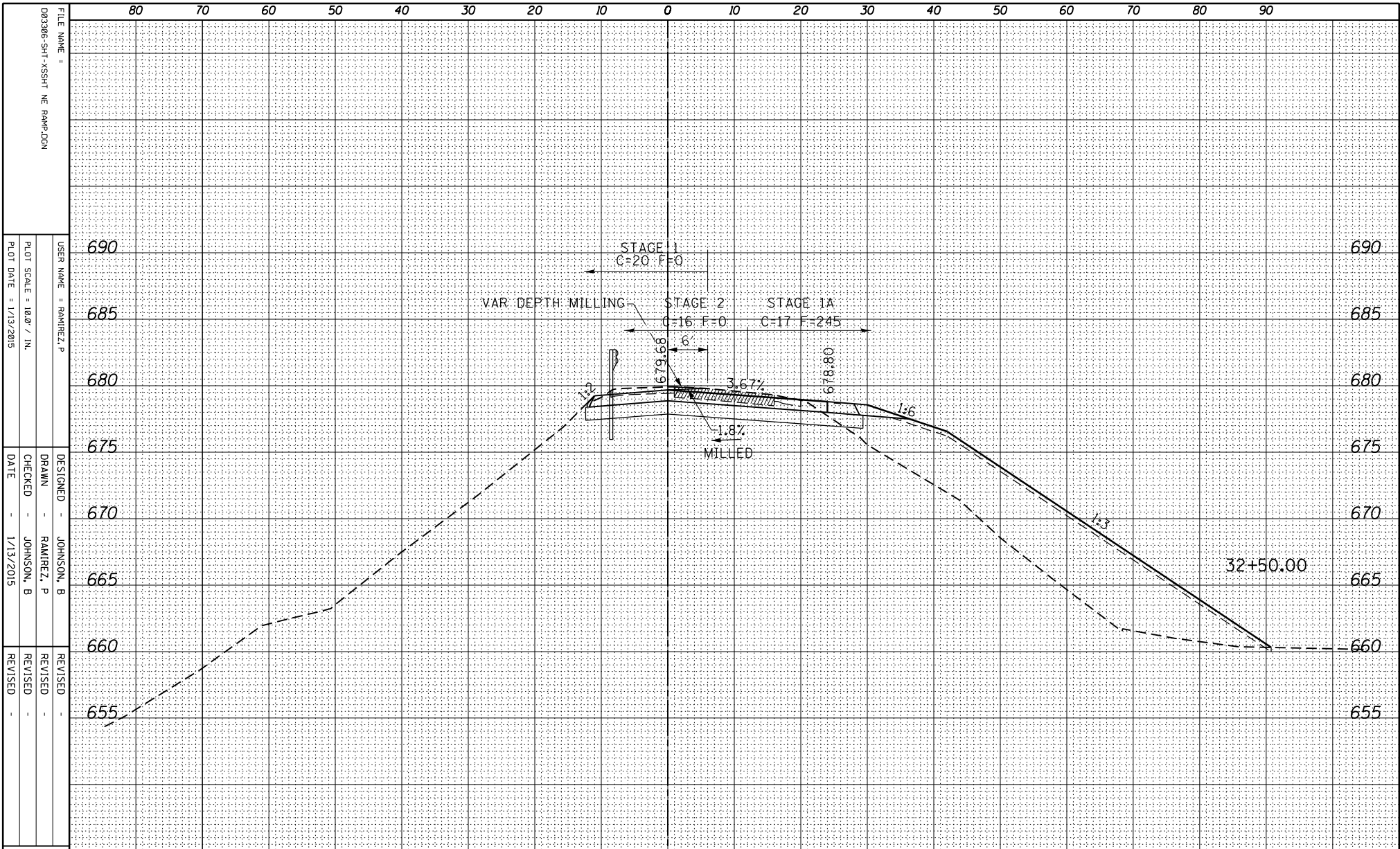

STATE OF ILLINOIS
DEPARTMENT OF TRANSPORTATION

WB EXIT RAMP CROSS SECTIONS
SHEET NO. 34 OF 36 SHEETS

F.A.P. R.T.E. 316
SECTION (116) R.T.
COUNTY BUREAU 221 219
ILLINOIS FED. AID PROJECT CONTRACT NO. 66901

FILE NAME = 003206-SHT-KSSHT-NE-RAMP.DGN
USER NAME = RAMIREZ, P
DESIGNED = JOHNSON, B
DRAWN = RAMIREZ, P
CHECKED = JOHNSON, B
DATE = 1/13/2015

REVISIONS
REVISED -
REVISED -
REVISED -

SCALE:

TO STA.

ORIGINAL SURVEY	SURVEYED	BY	DATE
NOTE BOOK	PLOTTED		
	TEMPLATE		
	AREAS		
	CHECKED		

FINAL SURVEY	SURVEYED	BY	DATE
NOTE BOOK	PLOTTED		
	TEMPLATE		
	AREAS		
	CHECKED		

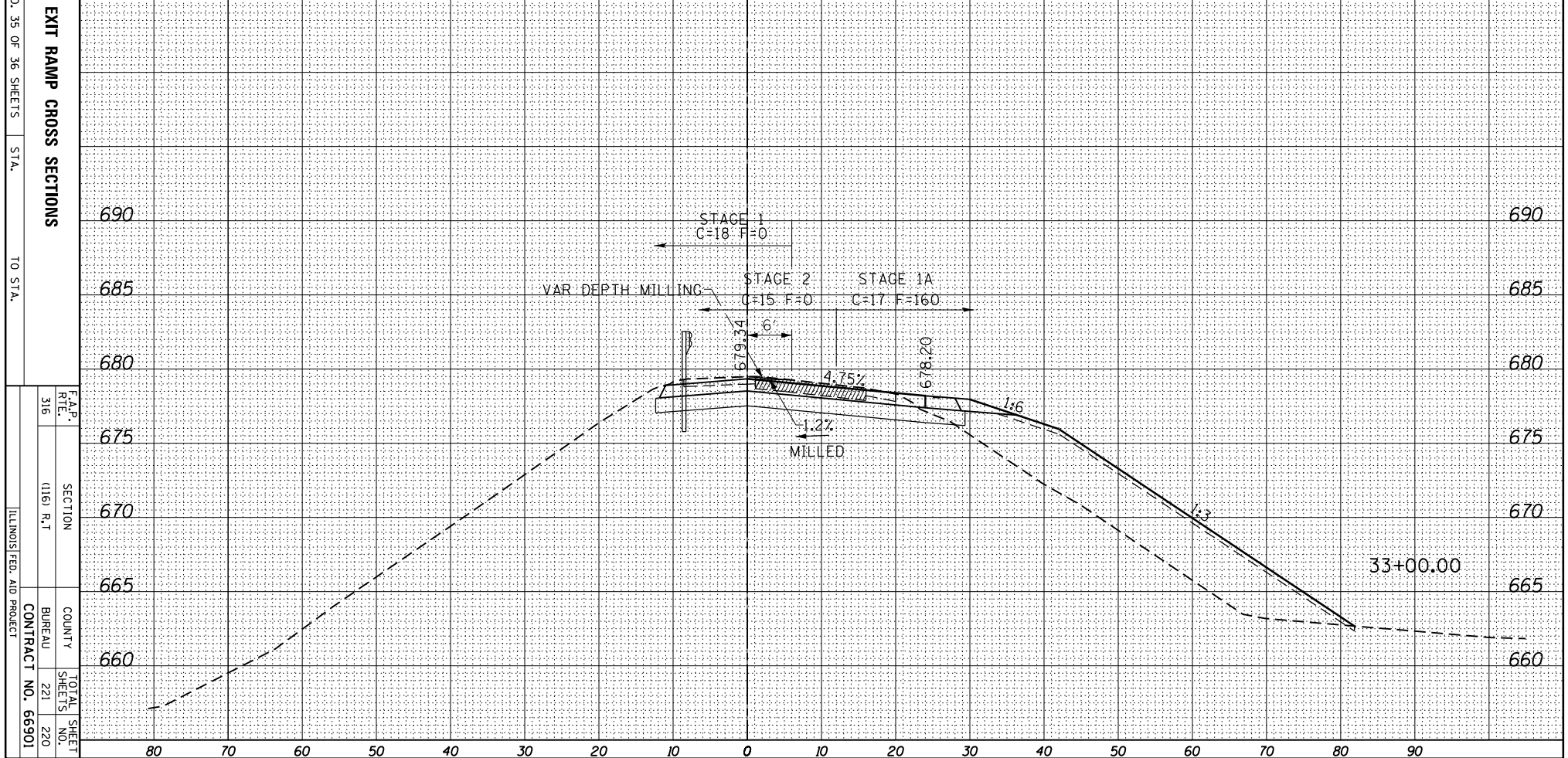
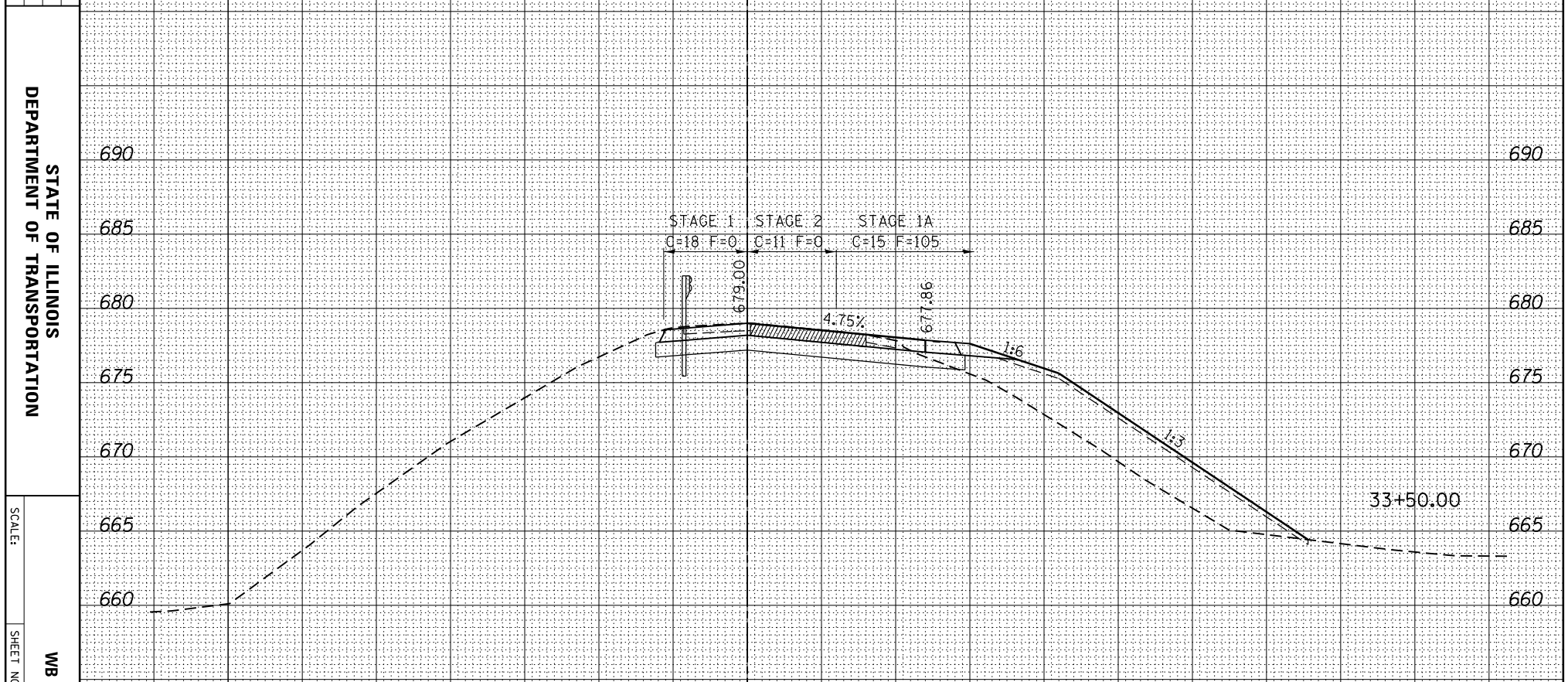
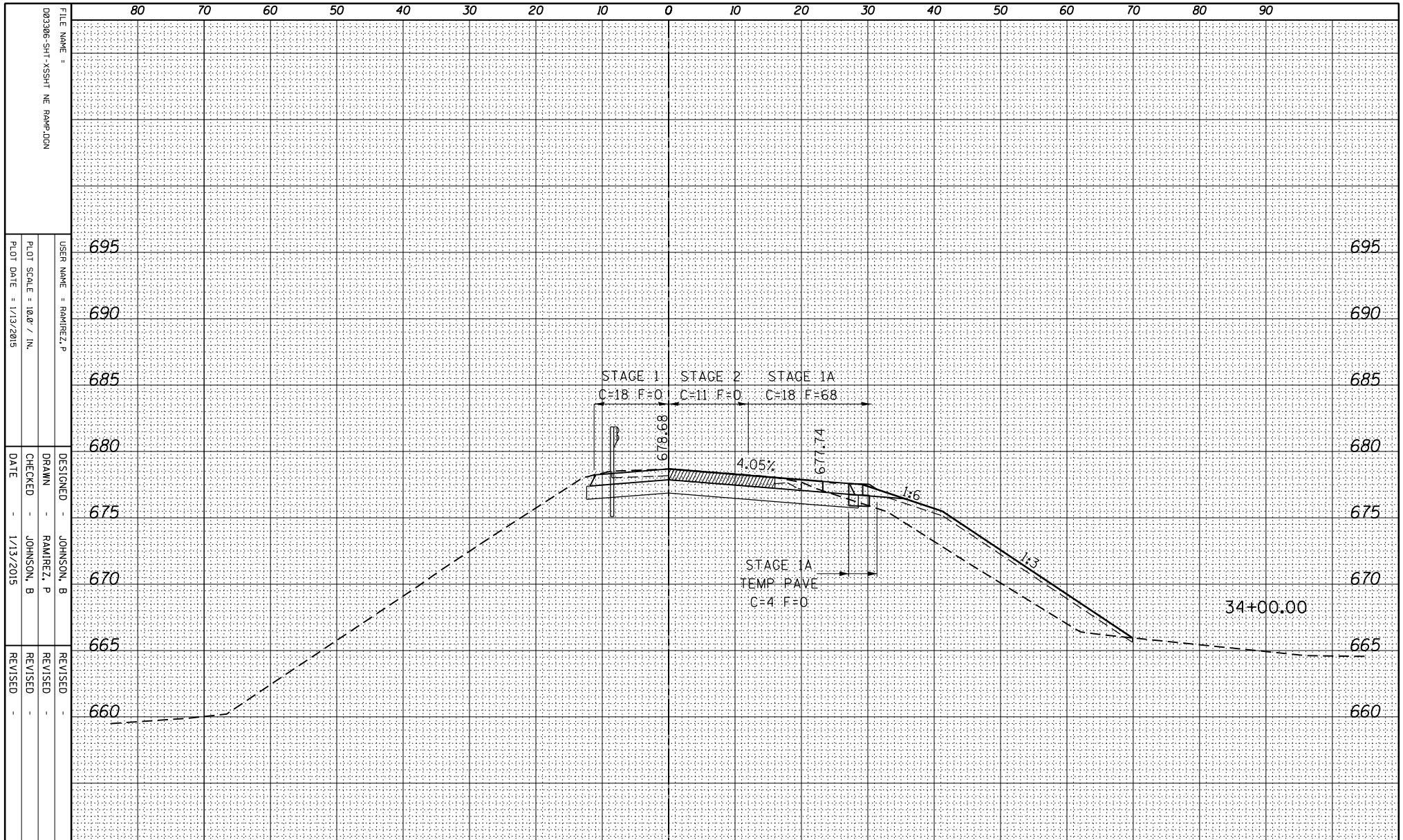

STATE OF ILLINOIS
DEPARTMENT OF TRANSPORTATION

WB EXIT RAMP CROSS SECTIONS

F.A.P. SECTION COUNTY TOTAL SHEET
RTE. (116) R.T. BUREAU SHEETS NO.
316 (116) R.T. BUREAU SHEETS NO.
221 220
ILLINOIS FED. AID PROJECT CONTRACT NO. 66901

FILE NAME: 003036-SHT-KSSHT-NE-RAMP.DGN
USER NAME: RAMIREZ, P
DESIGNED: JOHNSON, B
DRAWN: RAMIREZ, P
CHECKED: JOHNSON, B
DATE: 1/13/2015
REVISOR: -
REVISION: -

SCALE: SHEET NO. 35 OF 36 SHEETS STA. TO STA.

ORIGINAL SURVEY	SURVEYED	BY	DATE
NOTE BOOK	PLOTTED		
	TEMPLATE		
	AREAS		
	CHECKED		

FINAL SURVEY	SURVEYED	BY	DATE
NOTE BOOK	PLOTTED		
	TEMPLATE		
	AREAS		
	CHECKED		

NOTE:
CROSS SECTIONS 36+00 TO 37+67.81
SIMILAR (BUT NOT SHOWN)

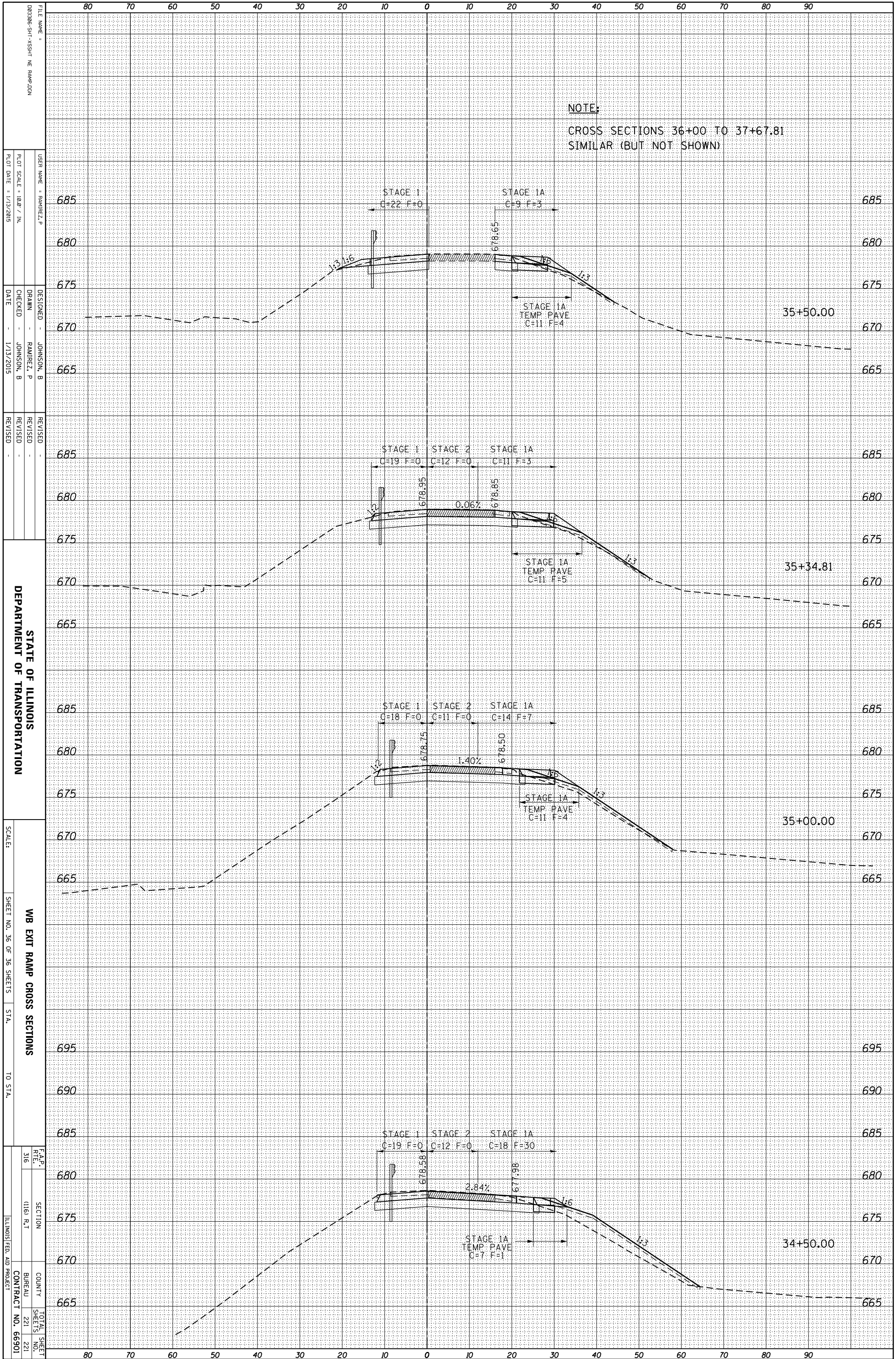

FILE NAME: 003036-SHT-KSSHT-NE-RAMP.DGN
 USER NAME: RAMIREZ, P
 DESIGNER: JOHNSON, B
 DRAWN: RAMIREZ, P
 CHECKED: JOHNSON, B
 DATE: 1/13/2015
 REVISIONS:
 REVISION NO. | DESCRIPTION | DATE | BY
 1 | | | |
 2 | | | |
 3 | | | |
 4 | | | |
 5 | | | |
 6 | | | |
 7 | | | |
 8 | | | |
 9 | | | |
 10 | | | |
 11 | | | |
 12 | | | |
 13 | | | |
 14 | | | |
 15 | | | |
 16 | | | |
 17 | | | |
 18 | | | |
 19 | | | |
 20 | | | |
 21 | | | |
 22 | | | |
 23 | | | |
 24 | | | |
 25 | | | |
 26 | | | |
 27 | | | |
 28 | | | |
 29 | | | |
 30 | | | |
 31 | | | |
 32 | | | |
 33 | | | |
 34 | | | |
 35 | | | |
 36 | | | |
 37 | | | |
 38 | | | |
 39 | | | |
 40 | | | |
 41 | | | |
 42 | | | |
 43 | | | |
 44 | | | |
 45 | | | |
 46 | | | |
 47 | | | |
 48 | | | |
 49 | | | |
 50 | | | |
 51 | | | |
 52 | | | |
 53 | | | |
 54 | | | |
 55 | | | |
 56 | | | |
 57 | | | |
 58 | | | |
 59 | | | |
 60 | | | |
 61 | | | |
 62 | | | |
 63 | | | |
 64 | | | |
 65 | | | |
 66 | | | |
 67 | | | |
 68 | | | |
 69 | | | |
 70 | | | |
 71 | | | |
 72 | | | |
 73 | | | |
 74 | | | |
 75 | | | |
 76 | | | |
 77 | | | |
 78 | | | |
 79 | | | |
 80 | | | |
 81 | | | |
 82 | | | |
 83 | | | |
 84 | | | |
 85 | | | |
 86 | | | |
 87 | | | |
 88 | | | |
 89 | | | |
 90 | | | |
 91 | | | |
 92 | | | |
 93 | | | |
 94 | | | |
 95 | | | |
 96 | | | |
 97 | | | |
 98 | | | |
 99 | | | |
 100 | | | |

STATE OF ILLINOIS
DEPARTMENT OF TRANSPORTATION

SCALE: SHEET NO. 36 OF 36 SHEETS STA. TO STA.

WB EXIT RAMP CROSS SECTIONS
 F.A.P. R.T.E. 316
 SECTION (116) R.T.
 COUNTY BUREAU
 SHEETS 221 221
 ILLINOIS FED. AID PROJECT CONTRACT NO. 66901