

STATE OF ILLINOIS  
DEPARTMENT OF TRANSPORTATION

F.A.S.T. RTE.	SECTION	COUNTY	TOTAL SHEETS	SHEET NO.
2585	2020-042-RS&SW	COOK	28	1
ILLINOIS		CONTRACT NO. 62L14		

# PROPOSED HIGHWAY PLANS

**FAU ROUTE 2585: MEACHAM ROAD  
SOUTH OF EMERSON AVE  
TO ILL 62 (ALGONQUIN ROAD)  
SECTION 2020-042-RS&SW  
PROJECT: STP-WA47 (155)  
STANDARD OVERLAY, ADA IMPROVEMENTS  
COOK COUNTY  
C-91-232-20**

FOR INDEX OF SHEETS, SEE SHEET NO. 2

PROJECT IS LOCATED IN THE VILLAGE OF SCHAUMBURG, CITY OF ROLLING MEADOWS, AND UNINCORPORATED TOWNSHIP OF PALATINE

**TRAFFIC DATA:**

**MEACHAM ROAD:**  
2018 ADT = 15,600  
SPEED LIMIT = 35 MPH

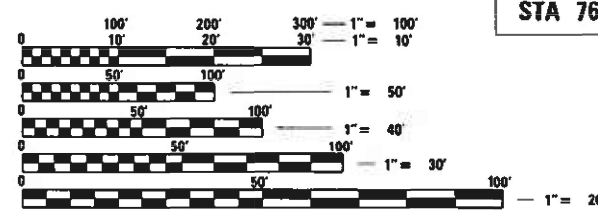
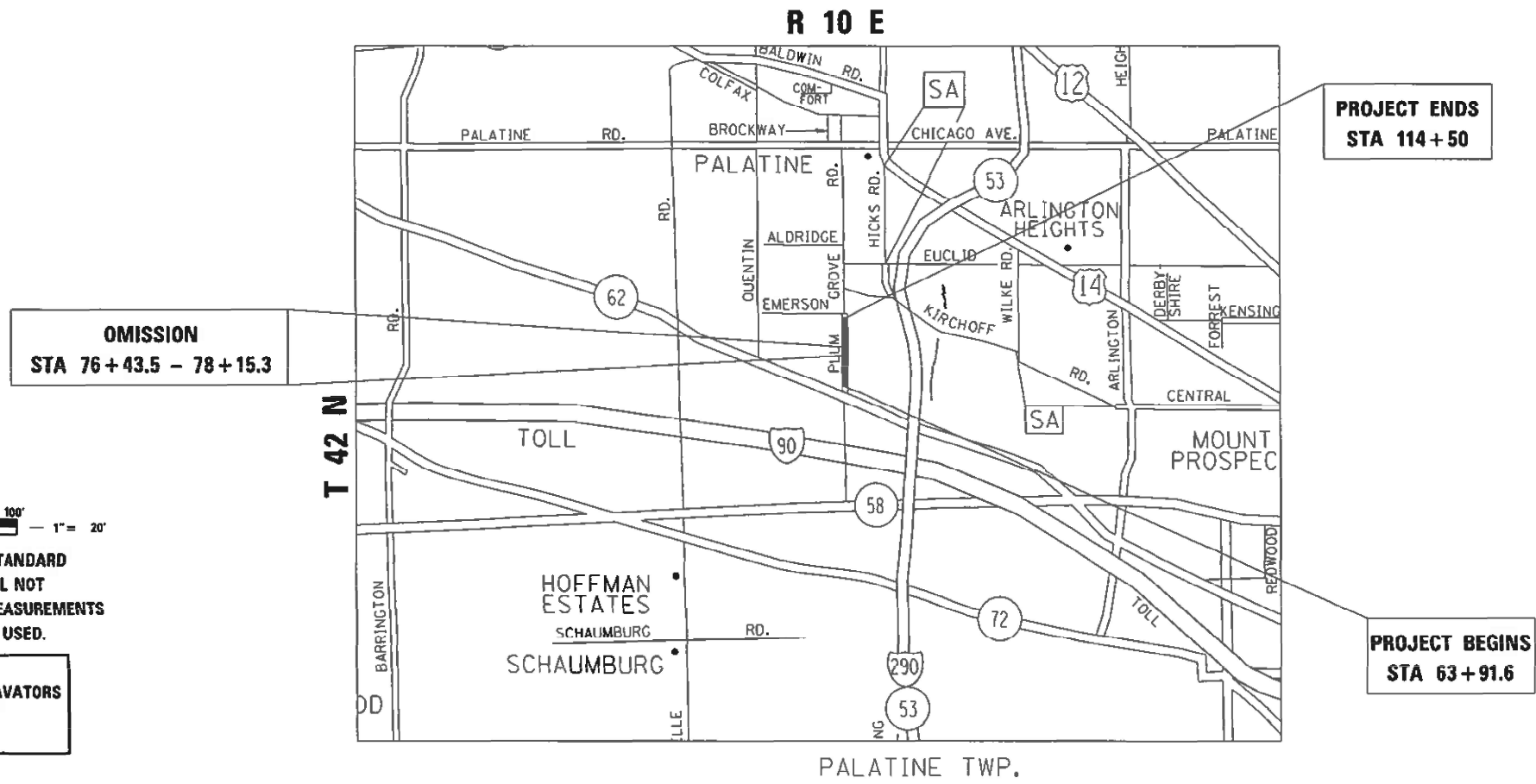

FULL SIZE PLANS HAVE BEEN PREPARED USING STANDARD ENGINEERING SCALES. REDUCED SIZED PLANS WILL NOT CONFORM TO STANDARD SCALES. IN MAKING MEASUREMENTS ON REDUCED PLANS, THE ABOVE SCALES MAY BE USED.

J.U.L.I.E.  
JOINT UTILITY LOCATION INFORMATION FOR EXCAVATORS  
1-800-892-0123  
OR 811

PROJECT ENGINEER: VESELIN VELICHKOV (847) 705-4432  
PROJECT MANAGER: FAWAD AQUEEL (847) 705-4247

GROSS LENGTH = 5,058.4 FT. = 0.96 MILES  
NET LENGTH = 4,886.6 FT. = 0.92 MILES

CONTRACT NO. 62L14

STATE OF ILLINOIS  
DEPARTMENT OF TRANSPORTATION

SUBMITTED June 18 20 20  
Anthony A. Quigley / AAS REGIONAL ENGINEER  
August 14, 2020  
Scott E. A. [Signature] ENGINEER OF DESIGN AND ENVIRONMENT  
August 14, 2020  
James J. [Signature] DIRECTOR OF HIGHWAYS PROJECT IMPLEMENTATION

**PRINTED BY THE AUTHORITY  
OF THE STATE OF ILLINOIS**

**INDEX OF SHEETS**

**LIST OF STATE STANDARDS**

**GENERAL NOTES**

SHEET NO.	DESCRIPTION	STANDARD NO.	DESCRIPTION
1	COVERSHEET	000001-07	STANDARD SYMBOLS, ABBREVIATIONS, AND PATTERNS
2 - 3	INDEX OF SHEETS, STANDARDS, AND GENERAL NOTES	424001-11	PERPENDICULAR CURB RAMPS FOR SIDEWALKS
4 - 6	SUMMARY OF QUANTITIES	424011-04	CORNER PARALLEL CURB RAMPS FOR SIDEWALKS
7	SCHEDULE OF QUANTITIES	424021-05	DEPRESSED CORNER FOR SIDEWALKS
8	EXISTING & PROPOSED TYPICAL SECTIONS	442201-03	CLASS C AND D PATCHES
9 - 11	ROADWAY & PAVEMENT MARKING PLANS	604001-05	FRAME AND LIDS TYPE 1
12	DETECTOR LOOP PLANS	606001-07	CONCRETE CURB TYPE B AND COMBINATION CONCRETE CURB AND GUTTER
13 - 15	ADA CURB RAMP DETAILS	701011-04	OFF-RD MOVING OPERATIONS 2L, 2W, DAY ONLY
16	DETAILS FOR FRAMES AND LIDS ADJUSTMENT WITH MILLING (BD-08)	701101-05	OFF-RD OPERATIONS, MULTILANE, 15' TO 24" FROM PAVEMENT EDGE
17	PAVEMENT PATCHING FOR HMA SURFACED PAVEMENT (BD-22)	701301-04	LANE CLOSURE, 2L, 2W, SHORT TIME OPERATIONS
18	CURB OR CURB AND GUTTER REMOVAL AND REPLACEMENT (BD-24)	701311-03	LANE CLOSURE 2L, 2W, MOVING OPERATIONS - DAY ONLY
19	BUTT JOINT AND HMA TAPER DETAILS (BD-32)	701427-05	LANE CLOSURE, MULTILANE, INTERMITTENT OR MOVING OPER., FOR SPEEDS <= 40 MPH
20	TRAFFIC CONTROL AND PROTECTION FOR SIDE ROADS, INTERSECTIONS, AND DRIVEWAYS (TC-10)	701501-06	URBAN LANE CLOSURE, 2L, 2W UNDIVIDED
21	TYPICAL APPLICATIONS RAISED REFLECTIVE PAVEMENT MARKERS (SNOW-PLOW RESISTANT) (TC-11)	701502-09	URBAN LANE CLOSURE, 2L, 2W WITH BIDIRECTIONAL LEFT TURN LANE
22	DISTRICT ONE TYPICAL PAVEMENT MARKINGS (TC-13)	701602-10	URBAN LANE CLOSURE, MULTILANE, 2W WITH BIDIRECTIONAL LEFT TURN LANE
23	TRAFFIC CONTROL AND PROTECTION AT TURN BAYS (TO REMAIN OPEN TO TRAFFIC) (TC-14)	701701-10	URBAN LANE CLOSURE, MULTILANE INTERSECTION
24	SHORT TERM PAVEMENT MARKING LETTERS AND SYMBOLS (TC-16)	701801-06	SIDEWALK, CORNER OR CROSSWALK CLOSURE
25	ARTERIAL ROAD INFORMATION SIGN (TC-22)	701901-08	TRAFFIC CONTROL DEVICES
26	DISTRICT ONE DETECTOR LOOP INSTALLATION DETAILS FOR ROADWAY RESURFACING (TS-07)		
27	PROJECT DETAIL FOR SINGLE PERPENDICULAR CURB RAMPS (PD-02)		
28	PROJECT DETAIL FOR SINGLE PERPENDICULAR CURB RAMPS WITH TURNING SPACE (PD-04)		

- BEFORE STARTING ANY EXCAVATION, THE CONTRACTOR SHALL CALL "J.U.L.I.E." AT (800) 892-0123 OR 811 FOR FIELD LOCATIONS OF BURIED ELECTRIC, TELEPHONE AND GAS FACILITIES. (48 HOUR NOTIFICATION IS REQUIRED).
- TEN (10) FOOT (3 METER) TRANSITIONS SHALL BE USED TO MATCH PROPOSED CURB AND GUTTER AND MEDIAN ITEMS OF WORK TO EXISTING CURB AND GUTTERS AND MEDIANS IN THE FIELD, UNLESS OTHERWISE SHOWN. THE TRANSITIONS SHALL BE PAID FOR AT THE CONTRACT UNIT PRICE FOR THE PROPOSED ITEMS OF WORK SPECIFIED.
- THE CONTRACTOR SHALL COORDINATE CONSTRUCTION ACTIVITIES WITH UTILITY COMPANIES, AND THE VILLAGE OF SCHAUMBURG, CITY OF ROLLING MEADOWS, AND UNINCORPORATED PALATINE TOWNSHIP.
- THE CONTRACTOR WILL NOT BE ALLOWED TO SET UP A YARD OR FIELD OFFICE ON STATE PROPERTY WITHOUT WRITTEN PERMISSION FROM THE DEPARTMENT.
- SIDEWALK RAMPS MODIFICATIONS WITHIN THE LIMITS OF THE PROJECT SHALL CONFORM TO THE APPLICABLE HIGHWAY STANDARDS INCLUDED IN THE PLANS.
- ANY PAVEMENT MARKINGS AND RAISED REFLECTIVE PAVEMENT MARKERS OBLITERATED BY MILLING AND RESURFACING OPERATIONS ON SIDE STREETS AND ENTRANCES SHALL BE REPLACED AND PAID FOR IN KIND.
- ALL DAMAGE TO EXISTING PAVEMENT MARKINGS OR RAISED REFLECTIVE PAVEMENT MARKERS OUTSIDE THE REMOVAL LINE SHOWN ON THE PLANS SHALL BE REPLACED AT NO ADDITIONAL COST TO THE DEPARTMENT.
- BEFORE BEGINNING ANY WORK, THE CONTRACTOR SHALL RETAIN AND RECORD FOR FUTURE REFERENCE, ALL EXISTING PAVEMENT MARKING LINES AND RAISED REFLECTIVE PAVEMENT MARKERS IN ORDER THAT THESE LOCATIONS CAN BE RE-ESTABLISHED FOR STRIPING. EXACT LOCATIONS OF ALL PAVEMENT MARKINGS SHALL BE AS DIRECTED BY THE ENGINEER.
- ALL PAVEMENT PATCHING LOCATIONS WILL BE DETERMINED IN THE FIELD BY THE ENGINEER.
- LOCATION OF COMBINATION CONCRETE CURB AND GUTTER REMOVAL AND REPLACEMENT WILL BE DETERMINED IN THE FIELD BY THE ENGINEER.
- DRAINAGE ADJUSTMENT OR RECONSTRUCTION LOCATIONS WILL BE DETERMINED IN THE FIELD BY THE ENGINEER.
- IT SHALL BE THE CONTRACTOR'S RESPONSIBILITY TO VERIFY ALL DIMENSIONS AND CONDITIONS EXISTING IN THE FIELD PRIOR TO CONSTRUCTION AND ORDERING OF MATERIALS.
- FRAMES AND GRATES ADJUSTMENT OF PRIVATE UTILITIES WITHIN THE LIMITS OF THE IMPROVEMENTS SHALL BE DONE BY THEIR RESPECTIVE OWNERS AND ARE NOT PART OF THIS CONTRACT.
- SIDEWALK REMOVAL AND P.C.C. SIDEWALK 5" LOCATIONS SHALL BE DETERMINED BY THE ENGINEER.

SEE SHEET 3 FOR CONTINUATION

FILE NAME =	USER NAME = MORDENAE	DESIGNED -	REVISED -	<b>STATE OF ILLINOIS DEPARTMENT OF TRANSPORTATION</b>	<b>MEACHAM RD SOUTH OF EMERSON AVE TO IL 62 (ALGONQUIN RD) INDEX OF SHEETS, STATE STANDARDS AND GENERAL NOTES</b>	F.A.U. RTE.	SECTION	COUNTY	TOTAL SHEETS	SHEET NO.
p:\planroom.dot.illinois.gov\PIDOT\Documents\IDOT Offices\District 1\Projects\DI42520\Drawings\Design\DI42520-sht-gennote.dgn		CHECKED -	REVISED -			2585	2020-042-RS&SW	WILL	28	2
Default	PLOT SCALE = 100.0000' / 1in.	DATE -	REVISED -			CONTRACT NO. 62L14				
	PLOT DATE = 6/26/2020					ILLINOIS FED. AID PROJECT				

**GENERAL NOTES (CONTINUED)**

15. THE CONTRACTOR SHALL CONTACT THE DISTRICT ONE TRAFFIC CONTROL SUPERVISOR AT KALPANA.KANNAN-HOSADURGA@ILLINOIS.GOV A MINIMUM OF 72 HOURS IN ADVANCE OF BEGINNING WORK.
16. THE ENGINEER SHALL CONTACT THE AREA TRAFFIC FIELD ENGINEER, DON CHIARUGI, AT DON.CHIARUGI@ILLINOIS.GOV A MINIMUM OF TWO (2) WEEKS PRIOR TO PLACING PERMANENT PAVEMENT MARKINGS.
17. EXISTING BROKEN FRAMES AND LIDS SHALL BE REMOVED AND DISPOSED OF BY THE CONTRACTOR AND SHALL BE REPLACED AS DIRECTED BY THE ENGINEER. REPLACEMENT FRAMES AND LIDS WILL BE PAID FOR ACCORDING TO ARTICLE 109.04 OF THE STANDARD SPECIFICATIONS UNLESS A SEPARATE PAY ITEM HAS BEEN PROVIDED.
18. DO NOT SCALE PLANS FOR CONSTRUCTION DIMENSIONS.
19. PAVEMENT MARKING TAPE TYPE III SHALL BE USED FOR SHORT TERM PAVEMENT MARKINGS ON ALL FINAL SURFACES.
20. WHEN MILLED PAVEMENT IS OPEN TO TRAFFIC, THE MAXIMUM GRADE DIFFERENTIAL BETWEEN PASSES OF THE MILLING MACHINE SHALL NOT EXCEED 1 1/2 INCHES (40 MM) WHERE THE SPEED LIMIT IS 40 MPH (80 KM/H) OR LESS AND 1 INCH (25 MM) WHERE THE SPEED LIMIT IS GREATER THAN 40 MPH (80 KM/H). WITH WRITTEN APPROVAL FROM THE ENGINEER, A MAXIMUM GRADE DIFFERENTIAL OF 3 INCHES (75 MM) MAY BE ALLOWED IF THE EDGE OF THE MILLING IS SLOPED A MINIMUM 1:3 (V:H) OR A NOTCHED LONGITUDINAL WEDGE IS USED.
21. BUTT JOINTS WILL BE INSTALLED AT THE ENDS OF ALL RESURFACING (WHERE RESURFACING MEETS EXISTING PAVEMENT), IN ACCORDANCE WITH THE "BUTT JOINT AND HMA TAPER DETAILS" SHEET INCLUDED IN THE PLANS, UNLESS OTHERWISE SPECIFIED.
22. OVERNIGHT LANE CLOSURES SHALL NOT BE ALLOWED FOR REHABILITATION PROJECTS INVOLVING DAYTIME MILLING AND RESURFACING OPERATIONS AND CLASS D PATCHING UNLESS OTHER CONDITIONS WARRANT EXTENDED LANE CLOSURES AS DETERMINED AND APPROVED IN WRITING BY THE ENGINEER OR AS PROVIDED FOR IN THE CONTRACT SPECIFICATIONS.
23. GEOMETRY AND GRADES LAYOUT OF ADA SIDEWALK AREAS WILL BE BASED ON THE PLAN DETAILS (PD) SPECIFIC TO EACH QUADRANT.

FILE NAME =	USER NAME = MORDENAE	DESIGNED -	REVISED -	<b>STATE OF ILLINOIS DEPARTMENT OF TRANSPORTATION</b>	<b>MEACHAM RD SOUTH OF EMERSON AVE TO IL 62 (ALGONQUIN RD) GENERAL NOTES CONTINUED</b>	F.A.U. RTE.	SECTION	COUNTY	TOTAL SHEETS	SHEET NO.
p:\planroom.dot.illinois.gov\PIDOT\Documents\IDOT Offices\District 1\Projects\0142520\Drawings\Design\0142520-sht-gennote.dgn		CHECKED -	REVISED -			2585	2020-042-RS&SW	WILL	28	3
Default	PLOT SCALE = 100.0000' / in.	DATE -	REVISED -			CONTRACT NO. 62L14				
	PLOT DATE = 6/26/2020	DATE -	REVISED -			SCALE:	SHEET OF SHEETS	STA. TO STA.	ILLINOIS FED. AID PROJECT	

SUMMARY OF QUANTITIES			TOTAL QUANTITIES URBAN	CONSTRUCTION TYPE CODE				
CODE NO	ITEM	UNIT		0005 ROADWAY 80% FED 20% STATE	0005 DRAINAGE IMPROVEMENTS 80% FED 20% STATE	0005 100% STATE		
* 20100110	TREE REMOVAL (6 TO 15 UNITS DIAMETER)	UNIT	34	34				
* 20100210	TREE REMOVAL (OVER 15 UNITS DIAMETER)	UNIT	16	16				
* 20101300	TREE PRUNING (1 TO 10 INCH DIAMETER)	EACH	22	22				
* 20101350	TREE PRUNING (OVER 10 INCH DIAMETER)	EACH	25	25				
20101700	SUPPLEMENTAL WATERING	UNIT	5	5				
20200100	EARTH EXCAVATION	CU YD	12	12				
20200600	EXCAVATING AND GRADING EXISTING SHOULDER	UNIT	8	8				
20800150	TRENCH BACKFILL	CU YD	38		38			
21101615	TOPSOIL FURNISH AND PLACE, 4"	SQ YD	462	87	375			
21400100	GRADING AND SHAPING DITCHES	FOOT	4214		4214			
* 25000400	NITROGEN FERTILIZER NUTRIENT	POUND	1	1				
* 25000500	PHOSPHORUS FERTILIZER NUTRIENT	POUND	1	1				
* 25000600	POTASSIUM FERTILIZER NUTRIENT	POUND	1	1				
* 25200110	SODDING, SALT TOLERANT	SQ YD	462	87	375			
28000305	TEMPORARY DITCH CHECKS	FOOT	240		240			
28000500	INLET AND PIPE PROTECTION	EACH	10		10			

SUMMARY OF QUANTITIES			TOTAL QUANTITIES URBAN	CONSTRUCTION TYPE CODE				
CODE NO	ITEM	UNIT		0005 ROADWAY 80% FED 20% STATE	0005 DRAINAGE IMPROVEMENTS 80% FED 20% STATE	0005 100% STATE		
28100105	STONE RIPRAP, CLASS A3	SQ YD	140	140				
28200200	FILTER FABRIC	SQ YD	140	140				
35501316	HOT-MIX ASPHALT BASE COURSE, 8"	SQ YD	78	78				
40600290	BITUMINOUS MATERIALS (TACK COAT)	POUND	13776	13776				
40600400	MIXTURE FOR CRACKS, JOINTS, AND FLANGEWAYS	TON	31	31				
40600982	HOT-MIX ASPHALT SURFACE REMOVAL - BUTT JOINT	SQ YD	291	291				
40603200	POLYMERIZED HOT-MIX ASPHALT BINDER COURSE, IL-4.75, N50	TON	842	842				
40604062	HOT-MIX ASPHALT SURFACE COURSE, IL-9.5, MIX "D", N70	TON	2000	2000				
42001300	PROTECTIVE COAT	SQ YD	147	147				
42400200	PORTLAND CEMENT CONCRETE SIDEWALK 5 INCH	SQ FT	1240	1240				
42400800	DETECTABLE WARNINGS	SQ FT	110	110				
44000100	PAVEMENT REMOVAL	SQ YD	78	78				
44000159	HOT-MIX ASPHALT SURFACE REMOVAL, 2 1/2"	SQ YD	20409	20409				
44000600	SIDEWALK REMOVAL	SQ FT	1240	1240				

REV-SEP

\* = SPECIALTY ITEMS



SUMMARY OF QUANTITIES			TOTAL QUANTITIES URBAN	CONSTRUCTION TYPE CODE					
CODE NO	ITEM	UNIT		0005 ROADWAY 80% FED 20% STATE	0005 DRAINAGE IMPROVEMENTS 80% FED 20% STATE	0005 100% STATE			
44201777	CLASS D PATCHES, TYPE II, 11 INCH	SQ YD	649	649					
44201781	CLASS D PATCHES, TYPE III, 11 INCH	SQ YD	132	132					
44201783	CLASS D PATCHES, TYPE IV, 11 INCH	SQ YD	378	378					
48102100	AGGREGATE WEDGE SHOULDER, TYPE B	TON	16	16					
48203029	HOT-MIX ASPHALT SHOULDERS, 8"	SQ YD	1907	1907					
50105220	PIPE CULVERT REMOVAL	FOOT	225		225				
54213660	PRECAST REINFORCED CONCRETE FLARED END SECTIONS 15"	EACH	6		6				
542A0220	PIPE CULVERTS, CLASS A, TYPE 1 15"	FOOT	225		225				
60300105	FRAMES AND GRATES TO BE ADJUSTED	EACH	1	1					
60406100	FRAMES AND LIDS, TYPE 1, CLOSED LID	EACH	1	1					
* 66900200	NON-SPECIAL WASTE DISPOSAL	CU YD	410	118	291				
* 66900530	SOIL DISPOSAL ANALYSIS	EACH	10	10					
* 66901001	REGULATED SUBSTANCES PRE-CONSTRUCTION PLAN	LSUM	1	1					
* 66901003	REGULATED SUBSTANCES FINAL CONSTRUCTION REPORT	LSUM	1	1					

SUMMARY OF QUANTITIES			TOTAL QUANTITIES URBAN	CONSTRUCTION TYPE CODE					
CODE NO	ITEM	UNIT		0005 ROADWAY 80% FED 20% STATE	0005 DRAINAGE IMPROVEMENTS 80% FED 20% STATE	0005 100% STATE			
* 66901006	REGULATED SUBSTANCES MONITORING	CAL DA	7	2	5				
67000400	ENGINEER'S FIELD OFFICE, TYPE A	CAL MO	6	6					
67100100	MOBILIZATION	L SUM	1	1					
70102620	TRAFFIC CONTROL AND PROTECTION, STANDARD 701501	L SUM	1	1					
70102622	TRAFFIC CONTROL AND PROTECTION, STANDARD 701502	L SUM	1	1					
70102632	TRAFFIC CONTROL AND PROTECTION, STANDARD 701602	L SUM	1	1					
70102635	TRAFFIC CONTROL AND PROTECTION, STANDARD 701701	L SUM	1	1					
70102640	TRAFFIC CONTROL AND PROTECTION, STANDARD 701801	L SUM	1	1					
70300100	SHORT TERM PAVEMENT MARKING	FOOT	7903	7903					
70300150	SHORT TERM PAVEMENT MARKING REMOVAL	SQ FT	5356	5356					
70300210	TEMPORARY PAVEMENT MARKING LETTERS AND SYMBOLS	SQ FT	255	255					
70300220	TEMPORARY PAVEMENT MARKING - LINE 4"	FOOT	18569	18569					
70300240	TEMPORARY PAVEMENT MARKING - LINE 6"	FOOT	802	802					* = SPECIALTY ITEMS

SUMMARY OF QUANTITIES			TOTAL QUANTITIES URBAN	CONSTRUCTION TYPE CODE					SUMMARY OF QUANTITIES			TOTAL QUANTITIES URBAN	CONSTRUCTION TYPE CODE					
CODE NO	ITEM	UNIT		0005 ROADWAY 80% FED 20% STATE	0005 DRAINAGE IMPROVEMENTS 80% FED 20% STATE	0005 100% STATE				CODE NO	ITEM		UNIT	0005 ROADWAY 80% FED 20% STATE	0005 DRAINAGE IMPROVEMENTS 80% FED 20% STATE	0005 100% STATE		
70300260	TEMPORARY PAVEMENT MARKING - LINE 12"	FOOT	135	135					X0320050	CONSTRUCTION LAYOUT (SPECIAL)	L SUM	1	1					
70300280	TEMPORARY PAVEMENT MARKING - LINE 24"	FOOT	442	442					* X2010200	TREE LIMB REMOVAL (OVER 10 INCHES DIAMETER)	EACH	2	2					
70300520	PAVEMENT MARKING TAPE, TYPE III 4"	FOOT	2634	2634					* X2010350	TREE REMOVAL, ACRES (SPECIAL)	ACRE	1	1					
* 78000100	THERMOPLASTIC PAVEMENT MARKING - LETTERS AND SYMBOLS	SQ FT	255	255					X5420612	PIPE CULVERTS TO BE CLEANED 12"	FOOT	35			35			
* 78000200	THERMOPLASTIC PAVEMENT MARKING - LINE 4"	FOOT	18569	18569					X5420615	PIPE CULVERTS TO BE CLEANED 15"	FOOT	152			152			
* 78000400	THERMOPLASTIC PAVEMENT MARKING - LINE 6"	FOOT	802	802					X6030310	FRAMES AND LIDS TO BE ADJUSTED (SPECIAL)	EACH	2	2					
* 78000600	THERMOPLASTIC PAVEMENT MARKING - LINE 12"	FOOT	135	135					X7030005	TEMPORARY PAVEMENT MARKING REMOVAL	SQ FT	9651	9651					
* 78000650	THERMOPLASTIC PAVEMENT MARKING - LINE 24"	FOOT	442	442					Z0004562	COMBINATION CONCRETE CURB AND GUTTER REMOVAL AND REPLACEMENT	FOOT	40	40					
* 78100100	RAISED REFLECTIVE PAVEMENT MARKER	EACH	366	366					Z0018500	DRAINAGE STRUCTURES TO BE CLEANED	EACH	3			3			
78300200	RAISED REFLECTIVE PAVEMENT MARKER REMOVAL	EACH	366	366					Z0030850	TEMPORARY INFORMATION SIGNING	SQ FT	77	77					
* 88600600	DETECTOR LOOP REPLACEMENT	FOOT	484	484					Z0033700	LONGITUDINAL JOINT SEALANT	FOOT	4683	4683					
* 89500400	RELOCATE EXISTING PEDESTRIAN PUSH-BUTTON	EACH	1	1					Z0076600	TRAINEES	HOUR	500	500					
* K0029614	WEED CONTROL, AQUATIC	GALLON	0.22	0.22					Z0076604	TRAINEES - TRAINING PROGRAM GRADUATE	HOUR	500	500					

Ø 0042

REV-SEP

\* = SPECIALTY ITEMS

21400100 - GRADING AND SHAPING DITCHES				
LOCATION (APPROX.)	LENGTH (FT)	WIDTH (FT)	DEPTH (INCHES)	VOLUME (CU YD)
68+15 RT	146	4	6	10.8
69+80 RT	78	4	6	5.8
70+77 RT	33	4	6	2.4
71+30 RT	192	4	6	14.2
71+40 LT	320	6	6	35.6
78+90 RT	169	4	4	8.3
81+40 RT	113	3	4	4.2
82+90 RT	24	4	4	1.2
83+60 RT	19	4	4	0.9
84+70 RT	130	4	6	9.6
86+60 LT	360	4	6	26.7
87+40 RT	33	4	4	1.6
88+10 RT	134	6	6	14.9
91+00 RT	75	4	4	3.7
91+85 LT	150	4	4	7.4
92+50 RT	130	6	4	9.6
93+80 LT	48	4	4	2.4
94+40 LT	136	4	4	6.7
94+80 RT	102	4	4	5.0
96+10 RT	92	4	4	4.5
96+20 LT	139	4	6	10.3
97+20 RT	49	4	4	2.4
97+80 RT	118	4	4	5.8
97+90 LT	99	4	6	7.3
99+20 LT	201	4	6	14.9
101+40 LT	165	4	4	8.1
103+34 LT	84	4	4	4.1
104+40 LT	398	4	4	19.7
110+45 LT	65	4	6	4.8
112+44 LT	206	4	6	15.3
112+20 RT	135	6	6	15.0
113+79 RT	71	6	6	7.9

TOTAL LENGTH:	4214	FEET	TOTAL VOLUME:	291.4	CU YD
---------------	------	------	---------------	-------	-------

MODEL: Default  
 FILE: \\nas101.pw.state.il.us\pub\baronm.d\at\illinois.gov\PWIDOT\Documents\DOT\_Offices\Director\_1\Projects\2142570\CADD\Drawings\2142570-RT-Schedule.dgn

USER NAME = MORDENAE	DESIGNED -	REVISED -
	DRAWN -	REVISED -
PLOT SCALE = 100.0000' / in.	CHECKED -	REVISED -
PLOT DATE = 6/26/2020	DATE -	REVISED -

**STATE OF ILLINOIS**  
**DEPARTMENT OF TRANSPORTATION**

**SCHEDULE OF QUANTITIES**  
**MEACHAM RD FROM SOUTH OF EMERSON AVE TO ILL 62**

SCALE: SHEET OF SHEETS STA. TO STA.

F.A.U. RTE.	SECTION	COUNTY	TOTAL SHEETS	SHEET NO.
2585	2020-042-R5&SW	COOK	28	7
			CONTRACT NO. 62L14	
		ILLINOIS	FED. AID PROJECT	

# LEGEND

- ① EXIST PCC SUB-BASE 10"±
- ② EXIST AGGREGATE SUB-GRADE
- ③ EXIST COMB. CURB & GUTTER B-6.24
- ④ EXIST HMA PAVEMENT 2½"±
- ⑤ EXIST AGGREGATE SHOULDER TYPE B
- ⑥ PROP. HMA SURF. REMOVAL, 2½"
- ⑦ PROP. HMA SURF. COURSE, MIX 'D', IL-9.5, N70, 1¾"
- ⑧ PROP. POLY HMA BINDER CSE., IL-4.75, N50, ¾"
- ⑨ PROP. HMA SHOULDER 8"

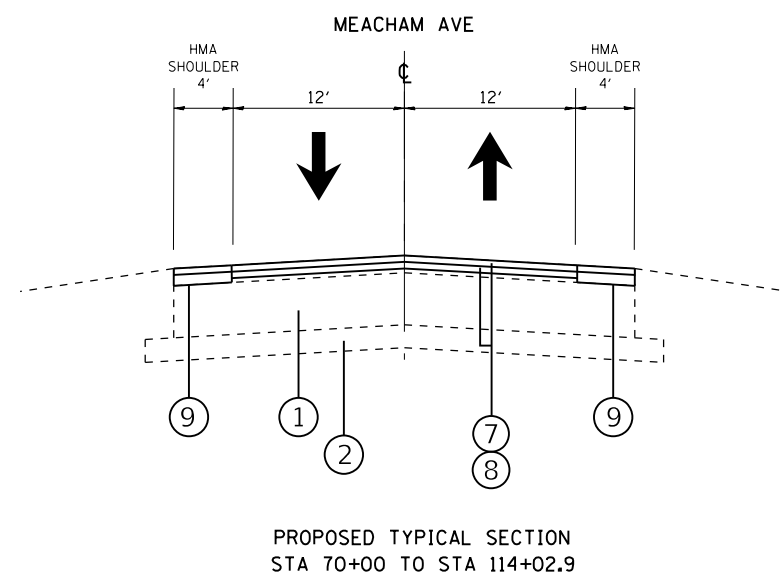
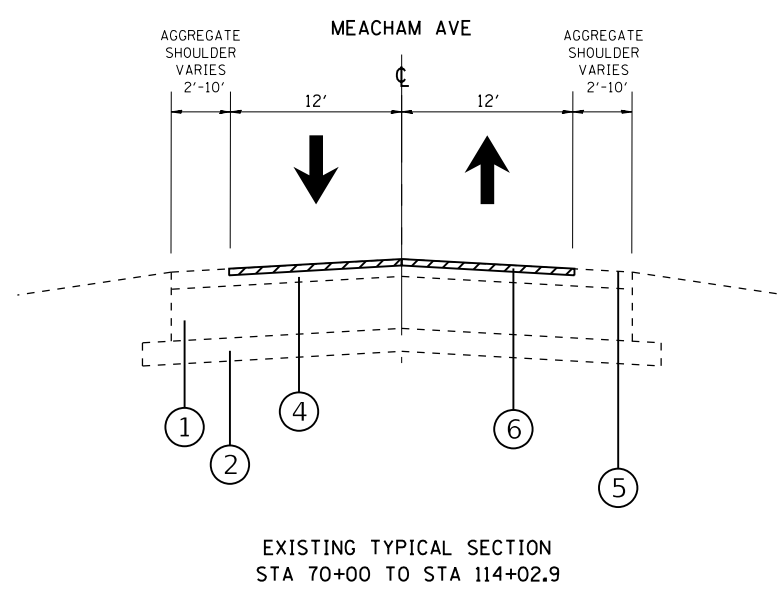
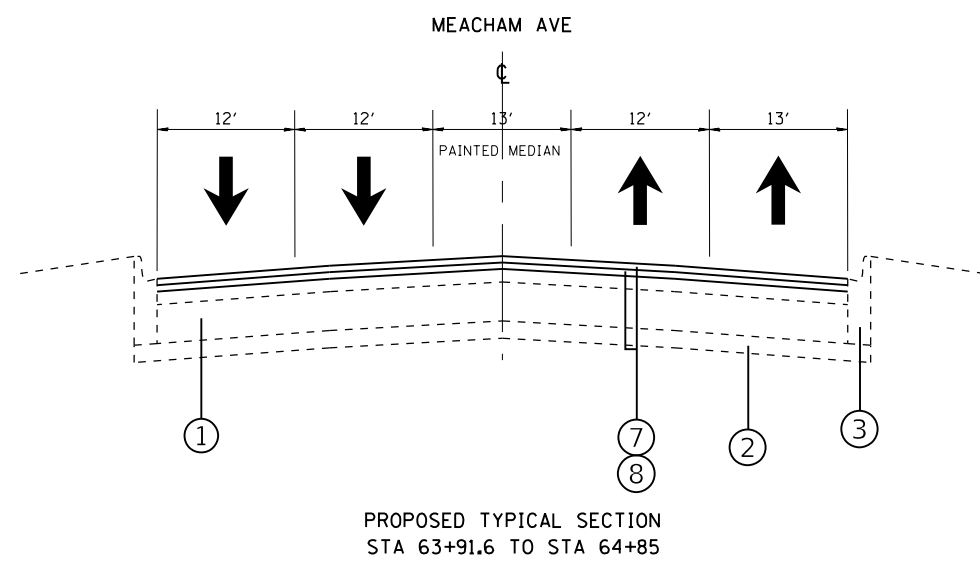
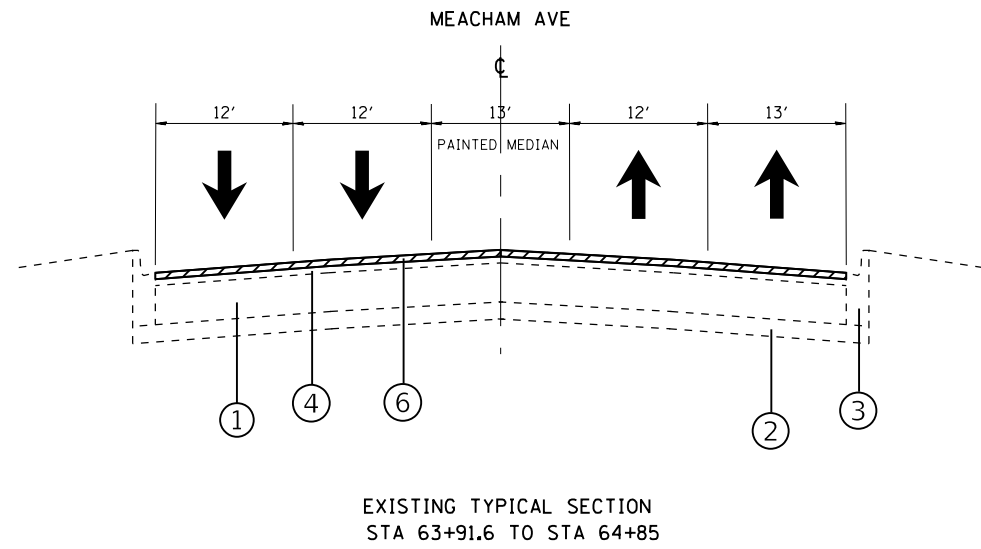

HOT-MIX ASPHALT MIXTURE REQUIREMENTS		QUALITY MANAGEMENT PROGRAM (QMP)
MIXTURE TYPE	AIR VOIDS (%) @ NDES	
RESURFACING MAINLINE		
HMA SURFACE COURSE MIX 'D', IL-9.5, N70, 1¾"	4% @ 70 GYR.	OCP
POLY HMA BINDER COURSE, IL-4.75, N50, ¾"	3.5% @ 50 GYR.	OC/OA
HOT-MIX ASPHALT SHOULDERS 8"		
HMA SURFACE COURSE MIX 'D', IL-9.5, N70, 1¾"	4% @ 70 GYR.	OC/OA
HMA BINDER COURSE, IL-19.0, N70, 6/4"	4% @ 70 GYR.	OC/OA
HOT-MIX ASPHALT BASE COURSE OVER CULVERT REPLACEMENTS		
HMA BASE COURSE, 8" (HMA BINDER IL-19 mm)	4% @ 70 GYR.	OC/OA
HOT-MIX ASPHALT PATCHING		
CLASS D PATCHES (HMA BINDER IL-19 mm)	4% @ 70 GYR.	OC/OA
QMP DESIGNATION: QUALITY CONTROL/QUALITY ASSURANCE (OC/OA) QUALITY CONTROL FOR PERFORMANCE (QCP)		

THE UNIT WEIGHT USED TO CALCULATE ALL HMA SURFACE MIXTURE QUANTITIES IS 112 POUND PER SQUARE YARD-INCH

THE "AC TYPE" FOR POLYMERIZED HMA MIXES SHALL BE "SBS / SBR PG 76-22" AND FOR NON-POLYMERIZED HMA THE "AC TYPE" SHALL BE "PG 64-22" UNLESS MODIFIED BY DISTRICT ONE SPECIAL PROVISIONS.

FOR USE OF RECYCLED MATERIALS SEE DISTRICT ONE SPECIAL PROVISIONS.

QUALITY MANAGEMENT PROGRAM (QMP) IDENTIFIES THE PARTICULAR QUALITY CONTROL SPECIFICATION THAT APPLIES TO THE HMA MIXTURE.

NOTE: THIS PROJECT REQUIRES MILLING BEFORE PATCHING  
 \* NOTE: LONGITUDINAL JOINT SEALANT SHALL BE PLACED OVER THE POLY HMA BINDER IL-4.75

MODEL: Default  
 FILE: Meacham\_Plan\_Superior.dwg  
 PROJECT: ID: 142520, CADD: Data/Design/142520-sh-cv-pla.dgn  
 OFFICE: District 1  
 USER: MORDENAE

USER NAME = MORDENAE	DESIGNED -	REVISED -
PLOT SCALE = 100.0000' / in.	CHECKED -	REVISED -
PLOT DATE = 6/26/2020	DATE -	REVISED -

**STATE OF ILLINOIS  
 DEPARTMENT OF TRANSPORTATION**

**TYPICAL SECTIONS  
 MEACHAM RD FROM SOUTH OF EMERSON AVE TO IL ROUTE 62**

SCALE: SHEET OF SHEETS STA. TO STA.

F.A.U. RTE.	SECTION	COUNTY	TOTAL SHEETS	SHEET NO.
2585	2020-042-R5&SW	COOK	28	8
CONTRACT NO. 62L14				
ILLINOIS FED. AID PROJECT				

**SIDEWALK LEGEND**

- (A) PROP. CURB RAMP IMPROVEMENT, SEE ADA CURB RAMP DETAILS PLAN
- (B) PROP. CURB RAMP IMPROVEMENT, REPLACE DETECTABLE WARNING WITH FULL WIDTH ONLY
- (C) PROP. CURB RAMP IMPROVEMENT, SEE PD-02A
- (D) PROP. CURB RAMP IMPROVEMENT, SEE PD-04A

**PAVEMENT MARKING LEGEND**

- (1) THPL PAVT MK, SOLID, WHITE, 4"
- (2) THPL PAVT MK, SOLID, YELLOW, 4"
- (3) THPL PAVT MK, DBL CENTERLINE, YELLOW, 4" @ 11" C-C
- (4) THPL PAVT MK, SKIP DASH, YELLOW, 4"
- (5) THPL PAVT MK, SKIP DASH, WHITE, 4"
- (6) THPL PAVT MK, SOLID, WHITE, 6"
- (7) THPL PAVT MK, DOTTED, WHITE, 6"
- (8) THPL PAVT MK, CROSSWALK, SOLID, WHITE, 6"
- (9) THPL PAVT MK, SOLID, WHITE, 8"
- (10) THPL PAVT MK, SOLID, WHITE, 12"
- (11) THPL PAVT MK, SOLID, YELLOW, 12"
- (12) THPL PAVT MK, STOP BAR, WHITE, 24"
- (13) THPL PAVT MK, CONTINENTAL CROSS WALK, WHITE, 24" @ 2' SPACES
- (14) THPL PAVT MK, LETTERS & SYMBOLS, WHITE

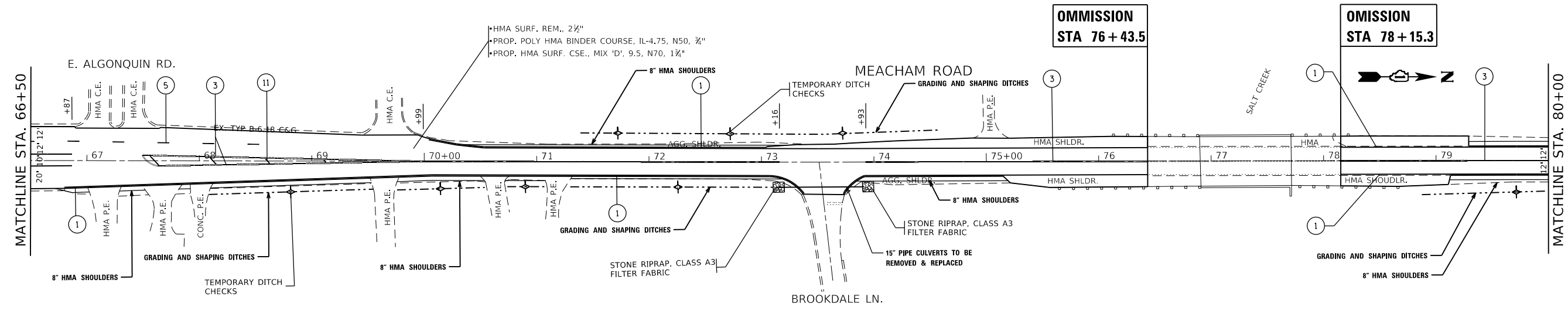
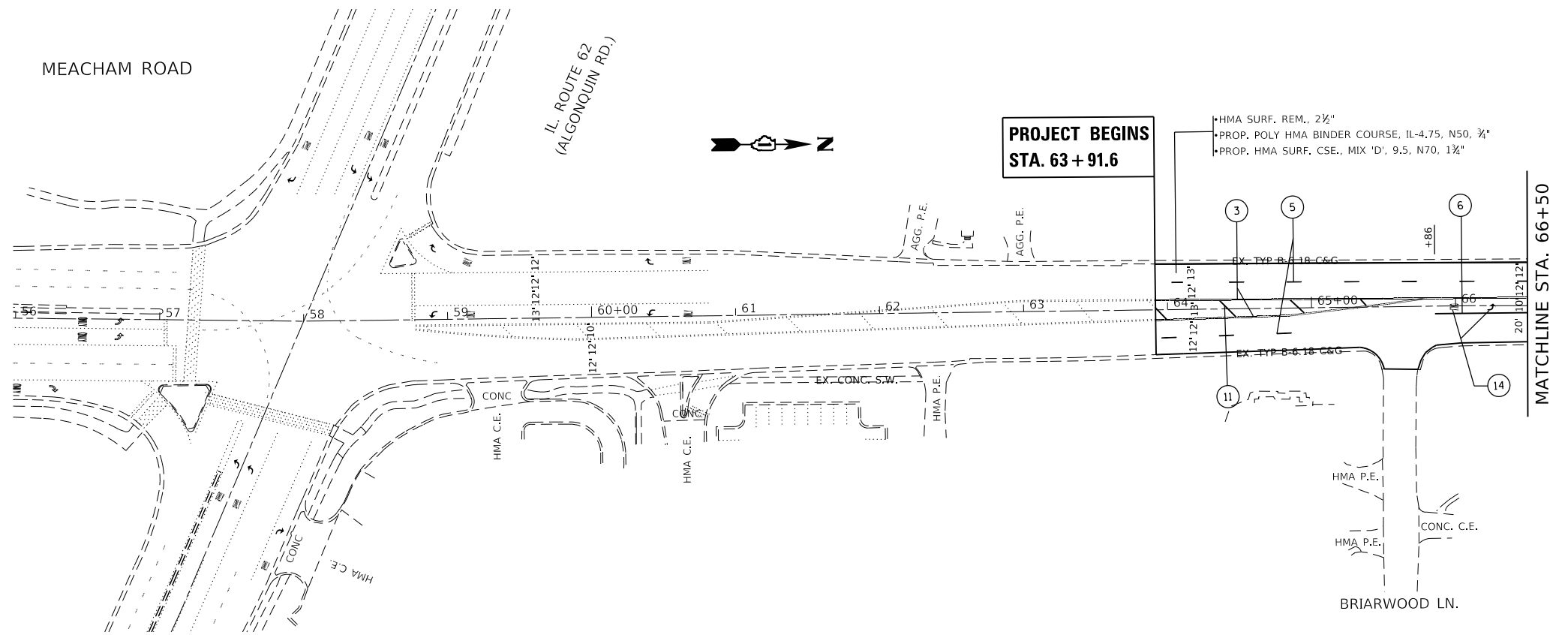

MODEL: Default  
 FILE: h:\mhc\p\pub\harcam\dot\office\dot\dot\Documents\DOT - Office\Drawings\1\Projects\142520\CADD\Drawings\142520-sh-14b.dgn

USER NAME = MORDENAE	DESIGNED -	REVISED -
	DRAWN -	REVISED -
PLOT SCALE = 100,0000' / in.	CHECKED -	REVISED -
PLOT DATE = 6/26/2020	DATE -	REVISED -

**STATE OF ILLINOIS**  
**DEPARTMENT OF TRANSPORTATION**

**ROADWAY PLAN MECHAM RD.**  
**SOUTH OF EMERSON AVE. TO IL. RTE. 62 (ALGONQUIN RD.)**

SCALE: 1"=50'      SHEET      OF      SHEETS      STA.      TO STA. 80+00

F.A.U. RTE.	SECTION	COUNTY	TOTAL SHEETS	SHEET NO.
2585	2020-042-R5&SW	COOK	28	9
CONTRACT NO. 62L14				
ILLINOIS FED. AID PROJECT				

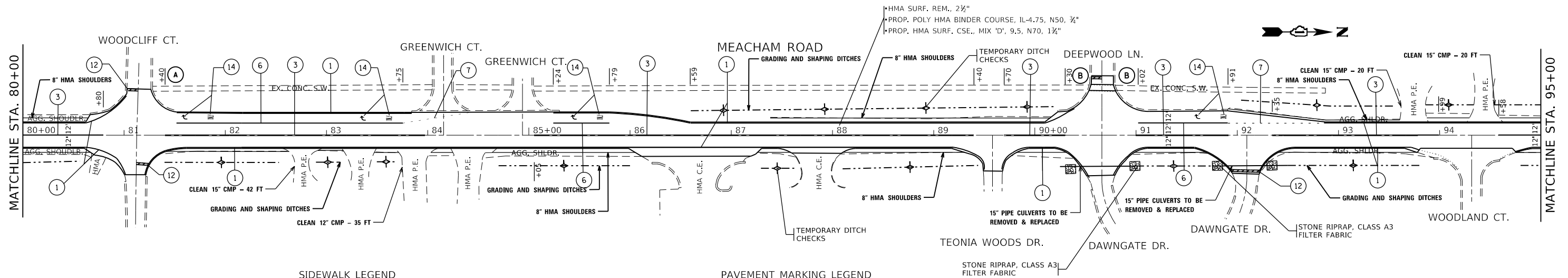

**SIDEWALK LEGEND**

- (A) PROP. CURB RAMP IMPROVEMENT, SEE ADA CURB RAMP DETAILS PLAN
- (B) PROP. CURB RAMP IMPROVEMENT, REPLACE DETECTABLE WARNING WITH FULL WIDTH ONLY
- (C) PROP. CURB RAMP IMPROVEMENT, SEE PD-02A
- (D) PROP. CURB RAMP IMPROVEMENT, SEE PD-04A

**PAVEMENT MARKING LEGEND**

- (1) THPL PAVT MK, SOLID, WHITE, 4"
- (2) THPL PAVT MK, SOLID, YELLOW, 4"
- (3) THPL PAVT MK, DBL CENTERLINE, YELLOW, 4" @ 11" C-C
- (4) THPL PAVT MK, SKIP DASH, YELLOW, 4"
- (5) THPL PAVT MK, SKIP DASH, WHITE, 4"
- (6) THPL PAVT MK, SOLID, WHITE, 6"
- (7) THPL PAVT MK, DOTTED, WHITE, 6"
- (8) THPL PAVT MK, CROSSWALK, SOLID, WHITE, 6"
- (9) THPL PAVT MK, SOLID, WHITE, 8"
- (10) THPL PAVT MK, SOLID, WHITE, 12"
- (11) THPL PAVT MK, SOLID, YELLOW, 12"
- (12) THPL PAVT MK, STOP BAR, WHITE, 24"
- (13) THPL PAVT MK, CONTINENTAL CROSS WALK, WHITE, 24" @ 2' SPACES
- (14) THPL PAVT MK, LETTERS & SYMBOLS, WHITE

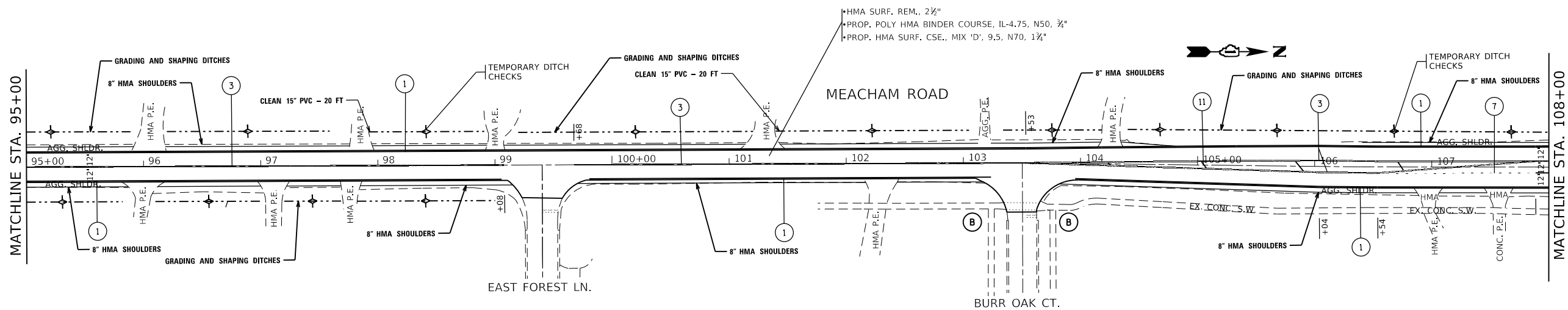

MODEL: Default  
 FILE: h:\m\c\p\pub\barroom.dwg  
 PROJECT: 142520\CD\Drawings\DOT - Office\Drawings\142520\CD\Drawings\Design\142520-sh-1-bar.dwg

USER NAME = MORDENAE	DESIGNED -	REVISED -
	DRAWN -	REVISED -
PLOT SCALE = 100,0000' / in.	CHECKED -	REVISED -
PLOT DATE = 6/26/2020	DATE -	REVISED -

**STATE OF ILLINOIS  
DEPARTMENT OF TRANSPORTATION**

**ROADWAY PLAN MECHAM RD.  
SOUTH OF EMERSON AVE. TO IL. RTE. 62 (ALGONQUIN RD.)**

SCALE: 1"=50'    SHEET OF SHEETS    STA. 80+00 TO STA. 108+00

F.A.U. RTE.	SECTION	COUNTY	TOTAL SHEETS	SHEET NO.
2585	2020-042-R5&SW	COOK	28	10
CONTRACT NO. 62L14				
ILLINOIS		FED. AID PROJECT		

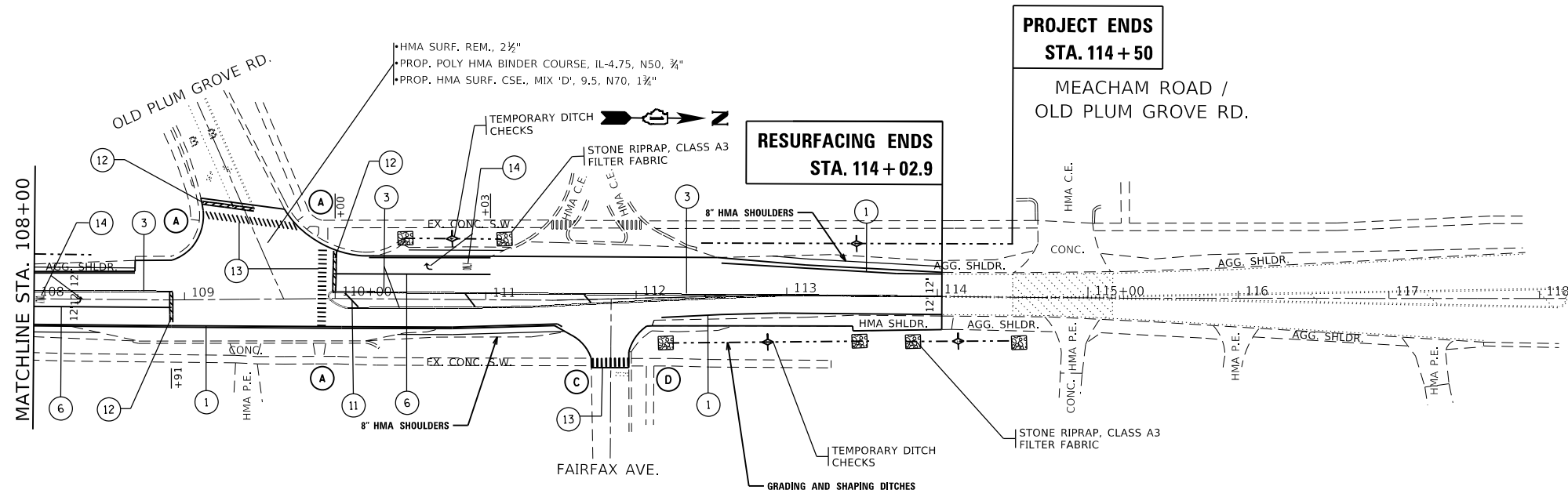

- SIDEWALK LEGEND**
- (A) PROP. CURB RAMP IMPROVEMENT, SEE ADA CURB RAMP DETAILS PLAN
  - (B) PROP. CURB RAMP IMPROVEMENT, REPLACE DETECTABLE WARNING WITH FULL WIDTH ONLY
  - (C) PROP. CURB RAMP IMPROVEMENT, SEE PD-02A
  - (D) PROP. CURB RAMP IMPROVEMENT, SEE PD-04A

- PAVEMENT MARKING LEGEND**
- (1) THPL PAVT MK, SOLID, WHITE, 4"
  - (2) THPL PAVT MK, SOLID, YELLOW, 4"
  - (3) THPL PAVT MK, DBL CENTERLINE, YELLOW, 4" @ 11" C-C
  - (4) THPL PAVT MK, SKIP DASH, YELLOW, 4"
  - (5) THPL PAVT MK, SKIP DASH, WHITE, 4"
  - (6) THPL PAVT MK, SOLID, WHITE, 6"
  - (7) THPL PAVT MK, DOTTED, WHITE, 6"
  - (8) THPL PAVT MK, CROSSWALK, SOLID, WHITE, 6"
  - (9) THPL PAVT MK, SOLID, WHITE, 8"
  - (10) THPL PAVT MK, SOLID, WHITE, 12"
  - (11) THPL PAVT MK, SOLID, YELLOW, 12"
  - (12) THPL PAVT MK, STOP BAR, WHITE, 24"
  - (13) THPL PAVT MK, CONTINENTAL CROSS WALK, WHITE, 24" @ 2' SPACES
  - (14) THPL PAVT MK, LETTERS & SYMBOLS, WHITE

MODEL: Default  
 FILE: h:\a\c\p\suplanroom.d\illinois.gov\RWIDOT\Documents\DOT\_Offices\District\_1\Projects\142570\CaddData\Design\142570-sh-01-plan.dgn

USER NAME = MORDENAE	DESIGNED -	REVISED -
PLOT SCALE = 100,0000' / in.	DRAWN -	REVISED -
PLOT DATE = 6/26/2020	CHECKED -	REVISED -
	DATE -	REVISED -

**STATE OF ILLINOIS  
 DEPARTMENT OF TRANSPORTATION**

<b>ROADWAY PLAN MECHAM RD.</b>	
<b>SOUTH OF EMERSON AVE. TO IL. RTE. 62 (ALGONQUIN RD.)</b>	
SCALE: 1"=50'	SHEET OF SHEETS STA. 108+00 TO STA.

F.A.U. RTE.	SECTION	COUNTY	TOTAL SHEETS	SHEET NO.
2585	2020-042-R5&SW	COOK	28	11
CONTRACT NO. 62L14				
ILLINOIS		FED. AID PROJECT		





**NOTES:**

1. WORK SHALL MEET THE REQUIREMENTS OF THE SPECIAL PROVISION, "DETECTOR LOOP REPLACEMENT AND/OR INSTALLATION (ROADWAY GRINDING, RESURFACING & PATCHING OPERATIONS).
2. THIS PLAN IS FOR THE SOLE PURPOSE OF DETECTOR LOOP REPLACEMENT.

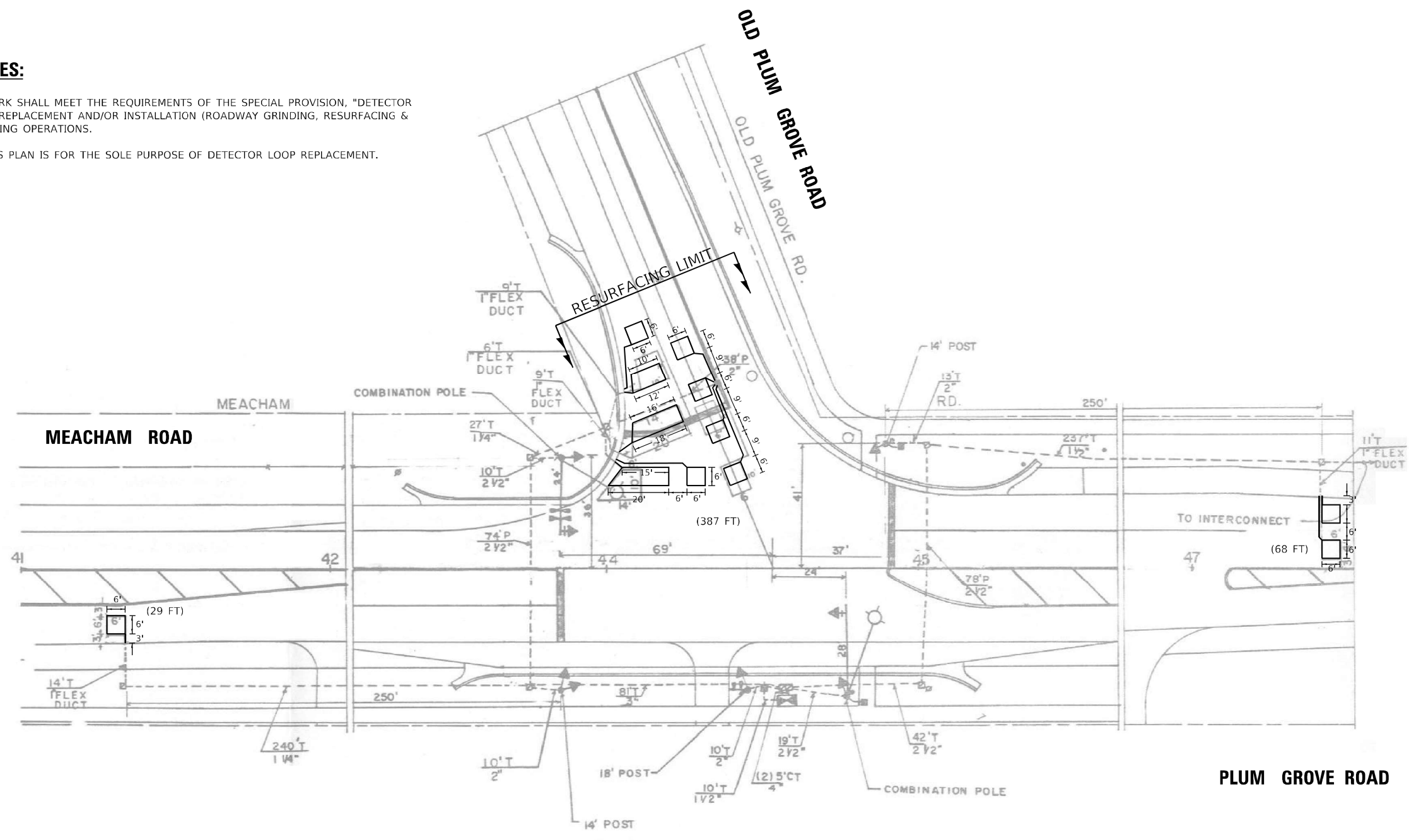

**REPLACE ALL DETECTOR LOOPS AS SHOWN  
(WITHIN THE RESURFACING LIMITS)**

CODE	ITEM	QUANTITY	UNIT
88600600	DETECTOR LOOP REPLACEMENT	484	FOOT

MODEL: Default  
 FILE: \\nwr\3\WP\Design\KCD\Detector Loop Plans\11-Mecham-Rd-to-Plum-Grove-Rd-Resurfacing\Detector Loop Replacement-11-Mecham-Rd-to-Plum-Grove-Rd.dwg

USER NAME = koby/kaka	DESIGNED - KK	REVISED -
	DRAWN - KK	REVISED -
PLOT SCALE = 40,0000' / in.	CHECKED - LP	REVISED -
PLOT DATE = 3/5/2020	DATE - 03/10/2020	REVISED -

**STATE OF ILLINOIS  
DEPARTMENT OF TRANSPORTATION**

**DETECTOR LOOP REPLACEMENT PLAN  
MEACHAM ROAD AT OLD PLUM GROVE ROAD**

SCALE: 1"=20'    SHEET    OF    SHEETS    STA.    TO    STA.

F.A.U. RTE.	SECTION	COUNTY	TOTAL SHEETS	SHEET NO.
2585	2020-042-R5&SW	COOK	28	12
CONTRACT NO. 62L14			ILLINOIS FED. AID PROJECT	

MEACHAM ROAD

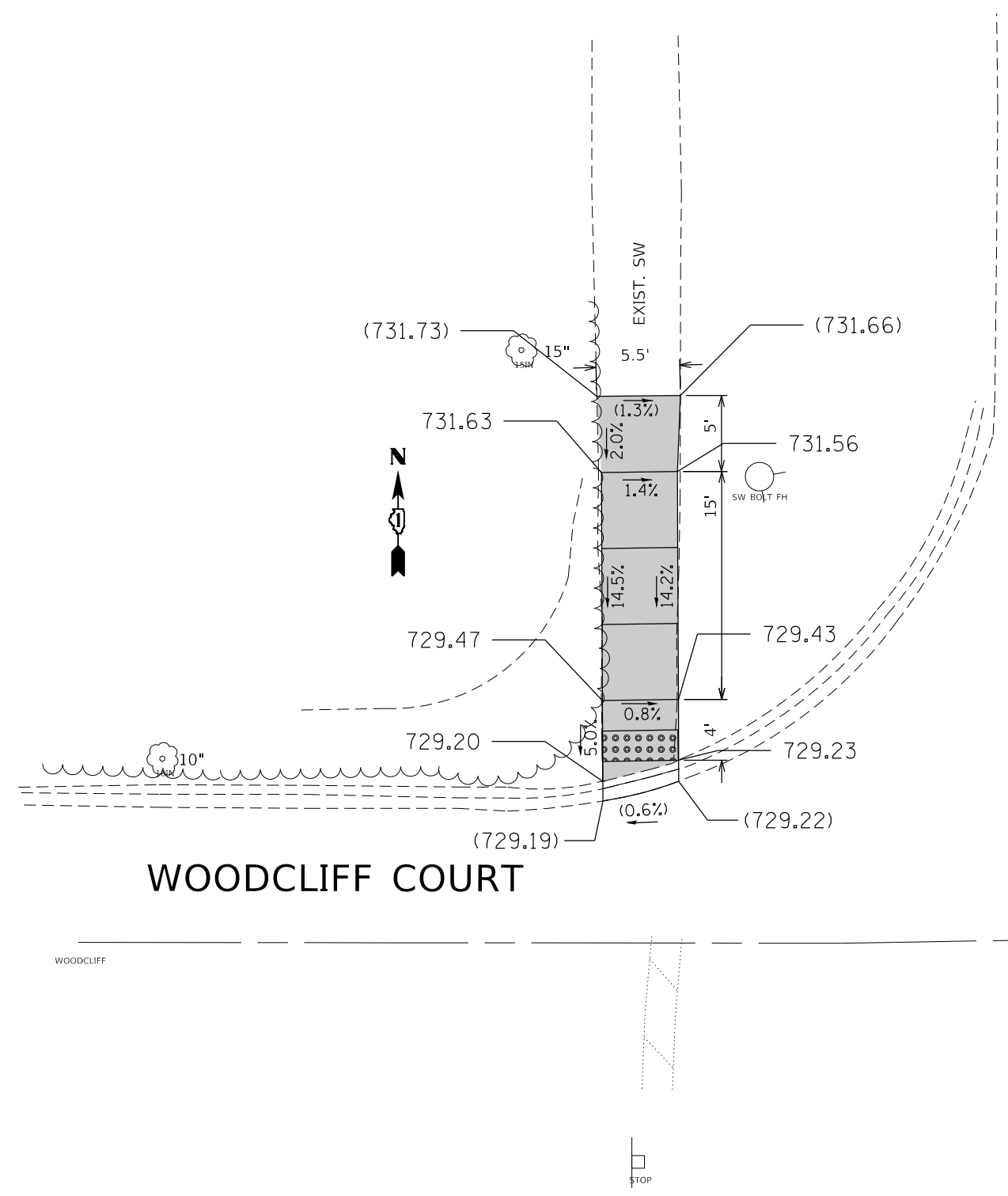

WOODCLIFF COURT

**LEGEND**

- xx.xx' EXISTING LENGTH
- PROPOSED SIDE CURB
- ( ) EXISTING ELEVATION/SLOPE
- PROPOSED SIDEWALK
- DETECTABLE WARNINGS
- SIDEWALK REMOVAL  
REPLACE W/TOPSOIL & SOD

**STATE OF ILLINOIS  
DEPARTMENT OF TRANSPORTATION**

**CURB RAMP DETAILS  
MEACHAM RD. AT WOODCLIFF CT.**

USER NAME = MORDENAE	DESIGNED -	REVISED -
	DRAWN -	REVISED -
PLOT SCALE = 10.0000' / in.	CHECKED -	REVISED -
PLOT DATE = 6/26/2020	DATE -	REVISED -

SCALE:	SHEET	OF	SHEETS	STA.	TO STA.
--------	-------	----	--------	------	---------

F.A.U. RTE.	SECTION	COUNTY	TOTAL SHEETS	SHEET NO.
2585	2020-042-R5&SW	COOK	28	13
CONTRACT NO. 62L14				
ILLINOIS FED. AID PROJECT				

MODEL: Default  
 FILE: Meacham\_Rd\_Plan\_Side\_Curb\_PWDOT\Documents\DOT\_Offices\District\_1\Projects\ID142570\CADD\Drawings\142570-ADA-Design.dgn

OLD PLUM GROVE ROAD

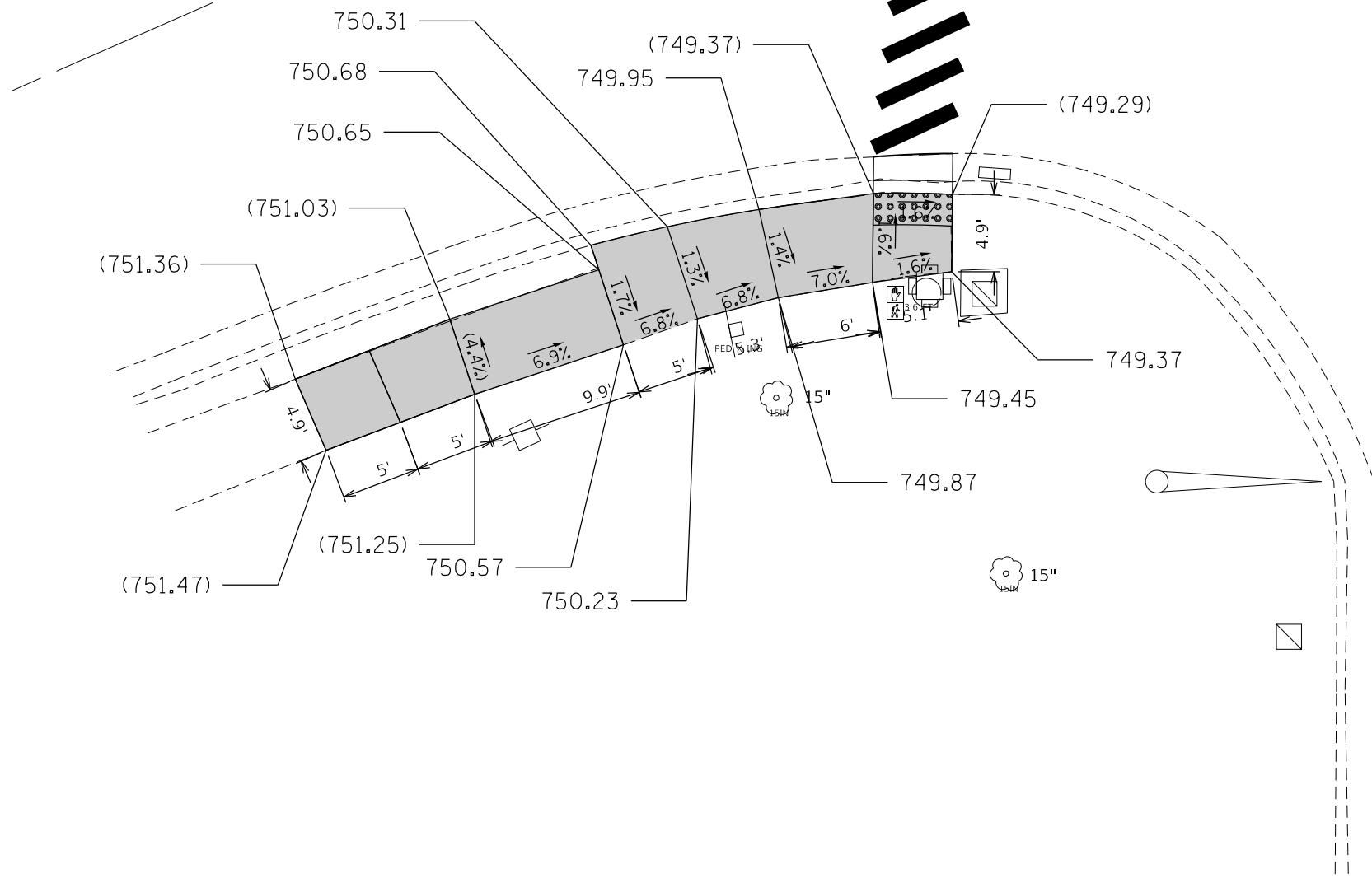

MEACHAM ROAD



**LEGEND**

xx.xx'

EXISTING LENGTH

==

PROPOSED SIDE CURB

( )

EXISTING ELEVATION/SLOPE



PROPOSED SIDEWALK



DETECTABLE WARNINGS



SIDEWALK REMOVAL  
REPLACE W/TOPSOIL & SOD

MODEL: Default  
FILE: \\harcis-prod\planroom\dat\illinois\pwr\DOT\Documents\DOT\_Offices\District\_1\Projects\142520\CADD\Design\142520-ADA-Design.dgn

USER NAME = MORDENAE	DESIGNED -	REVISED -
	DRAWN -	REVISED -
PLOT SCALE = 10.0000' / in.	CHECKED -	REVISED -
PLOT DATE = 6/26/2020	DATE -	REVISED -

STATE OF ILLINOIS  
DEPARTMENT OF TRANSPORTATION

**CURB RAMP DETAILS**  
**MEACHAM RD. AT OLD PLUM GROVE RD.**

SCALE: SHEET OF SHEETS STA. TO STA.

F.A.U. RTE.	SECTION	COUNTY	TOTAL SHEETS	SHEET NO.
2585	2020-042-R5&SW	COOK	28	14
CONTRACT NO. 62L14				
ILLINOIS FED. AID PROJECT				

MODEL: Default  
 FILE: Meacham\_Rd\_Plan\_SideView.dwg  
 PROJECT: I:\Projects\142570\CADD\Drawings\DOT\Office\142570-AD-A-Design.dwg  
 USER: p...@illinois.gov  
 DATE: 6/26/2020

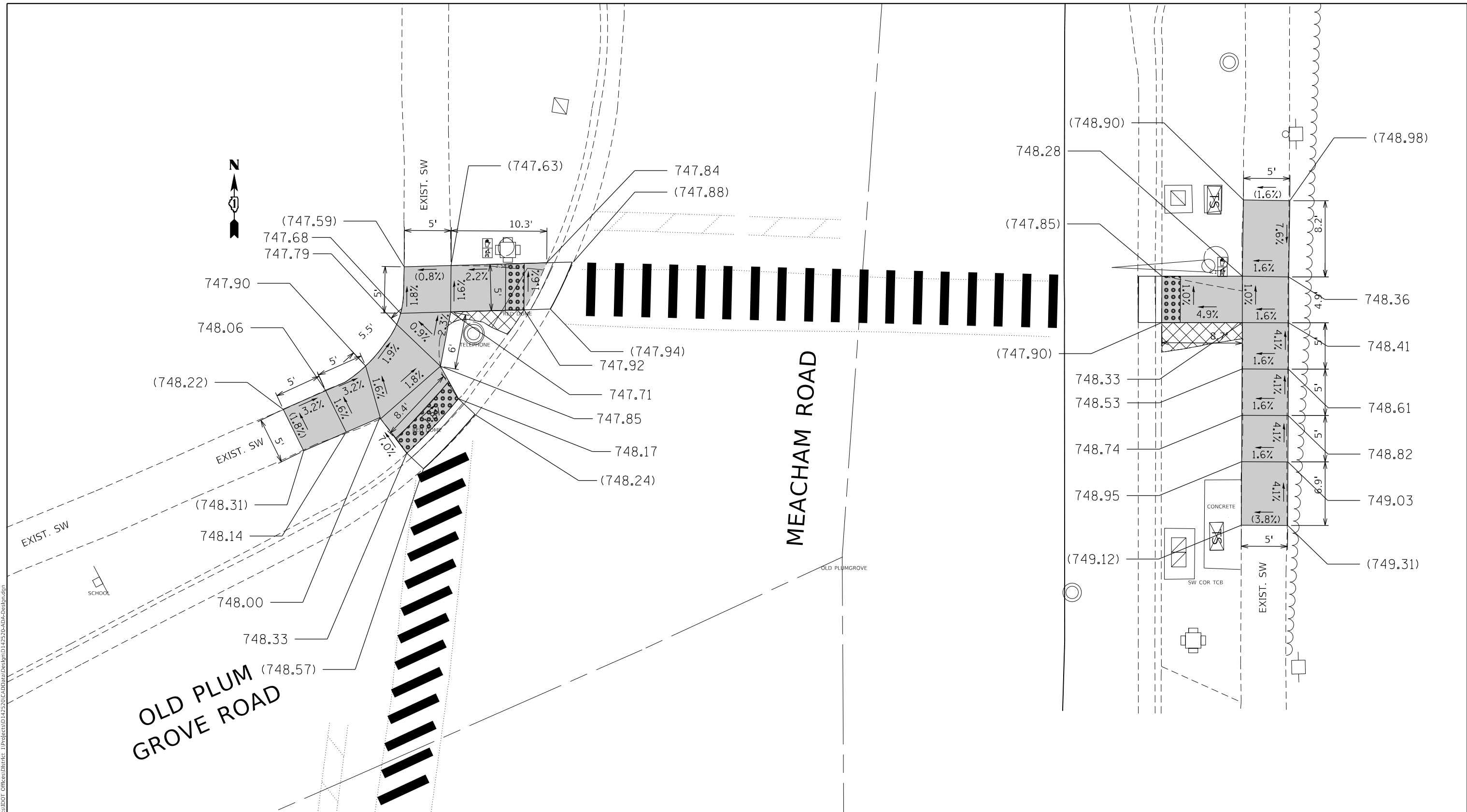

LEGEND	
xx.xx'	EXISTING LENGTH
==	PROPOSED SIDE CURB
( )	EXISTING ELEVATION/SLOPE
■	PROPOSED SIDEWALK
●●●●	DETECTABLE WARNINGS
▨	SIDEWALK REMOVAL REPLACE W/TOPSOIL & SOD

**OLD PLUM GROVE ROAD**

**MEACHAM ROAD**

USER NAME = MORDENAE	DESIGNED -	REVISED -
PLOT SCALE = 10.0000' / in.	DRAWN -	REVISED -
PLOT DATE = 6/26/2020	CHECKED -	REVISED -
	DATE -	REVISED -

**STATE OF ILLINOIS  
DEPARTMENT OF TRANSPORTATION**

**CURB RAMP DETAILS  
MEACHAM RD. AT OLD PLUM GROVE RD.**

SCALE:	SHEET	OF	SHEETS	STA.	TO	STA.
--------	-------	----	--------	------	----	------

F.A.U. RTE.	SECTION	COUNTY	TOTAL SHEETS	SHEET NO.
2585	2020-042-R5&SW	COOK	28	15
CONTRACT NO. 62L14				
ILLINOIS FED. AID PROJECT				

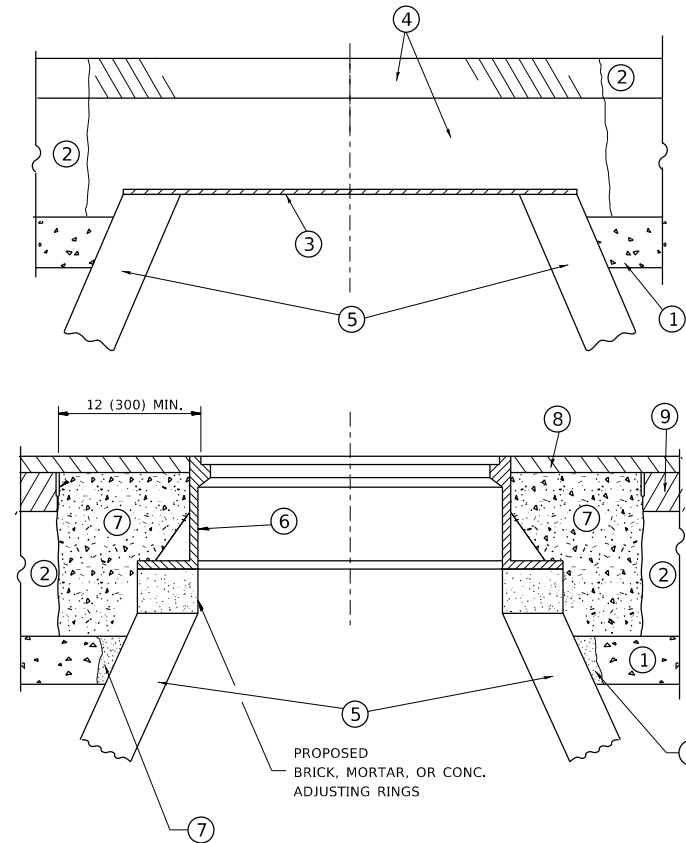

**NOTES**

EXISTING BROKEN FRAMES AND LIDS SHALL BE REMOVED AND DISPOSED OF BY THE CONTRACTOR AND SHALL BE REPLACED AS DIRECTED BY THE ENGINEER. REPLACEMENT FRAMES AND LIDS WILL BE PAID FOR IN ACCORDANCE WITH ARTICLE 109.04 OF THE STANDARD SPECIFICATIONS UNLESS A SEPARATE PAY ITEM HAS BEEN PROVIDED.

IF THE EXISTING LIDS ARE OPEN, THE FRAME WILL BE ADJUSTED TO THE ELEVATION OF THE MILLED PAVEMENT SURFACE PRIOR TO THE MILLING OPERATION. THE FRAME WILL NOT BE REMOVED AND COVERED BY THE METAL PLATE.

CITY OF CHICAGO CASTINGS ARE THE PROPERTY OF THE CITY AND THE CONTRACTOR SHALL NOTIFY THE CITY FOR REMOVAL AND DISPOSITION OF THE CASTINGS.

THE METAL PLATE USED TO COVER THE STRUCTURE SHALL REMAIN THE PROPERTY OF THE CONTRACTOR.

WHEN STRUCTURES ARE TO BE ADJUSTED OR RECONSTRUCTED, THE LOWERING AND RAISING OF THE FRAMES AND LIDS WILL NOT BE PAID FOR SEPARATELY BUT WILL BE INCLUDED IN THE COST OF THE CORRESPONDING PAY ITEM.

**CONSTRUCTION PROCEDURES**

**STAGE 1 (BEFORE PAVEMENT MILLING)**

- A) REMOVE A MINIMUM OF 12 (300) OF THE PAVEMENT FROM AROUND THE STRUCTURE.
- B) REMOVE THE EXISTING FRAME AND LID FROM THE STRUCTURE.
- C) COVER THE STRUCTURE OPENING WITH A 36 (900) DIAMETER METAL PLATE.
- D) BACKFILL WITH CRUSHED STONE AND A MINIMUM 1½ (40) THICK HMA SURFACE MIX APPROVED BY THE ENGINEER.

**STAGE 2 (AFTER PAVEMENT MILLING)**

- A) REMOVE THE HMA SURFACE MIX AND CRUSHED STONE.
- B) INSTALL THE FRAME AND LID; ADJUST THE FRAME TO ITS FINAL SURFACE ELEVATION.
- C) THE SURROUNDING SPACE SHALL BE FILLED WITH CLASS PP-1 \* CONCRETE TO THE ELEVATION OF THE SURFACE OF THE EXISTING BASE COURSE OR THE BINDER COURSE.

\* UNLESS OTHERWISE SPECIFIED IN THE PLANS.

THE PROCEDURE EXPLAINED ABOVE SHALL CONFORM TO THE APPLICABLE PORTIONS OF SECTIONS 353, 406, 602, AND 603 OF THE STANDARD SPECIFICATIONS EXCEPT THAT \*THE CONTRACTOR SHALL ADJUST THE STRUCTURES TO THE FINISHED PAVEMENT ELEVATION NO MORE THAN 5 CALENDAR DAYS PRIOR TO PLACEMENT OF THE FINAL LIFT OF SURFACE UNLESS APPROVED BY THE ENGINEER."

**LEGEND**

- ① SUB-BASE GRANULAR MATERIAL
- ② EXISTING PAVEMENT
- ③ 36 (900) DIAMETER METAL PLATE
- ④ PROPOSED CRUSHED STONE AND HMA SURFACE MIX
- ⑤ EXISTING STRUCTURE
- ⑥ FRAME AND LID (SEE NOTES)
- ⑦ CLASS PP-1 \*CONCRETE
- ⑧ PROPOSED HMA SURFACE COURSE
- ⑨ PROPOSED HMA BINDER COURSE

**LOCATION OF STRUCTURES**

THE CONTRACTOR WILL BE REQUIRED TO KEEP A RECORD OF THE LOCATIONS OF THE BURIED STRUCTURES ACCORDING TO THE STATION AND DISTANCE LEFT OR RIGHT OF THE CENTERLINE OF PAVEMENT. UPON COMPLETION OF THE WORK, THE CONTRACTOR WILL DELIVER THE RECORD TO THE ENGINEER.

**BASIS OF PAYMENT**

REMOVING FRAMES AND LIDS ON DRAINAGE AND UTILITY STRUCTURES IN THE PAVEMENT PRIOR TO MILLING, AND ADJUSTING TO FINAL GRADE PRIOR TO PLACING THE SURFACE COURSE, WILL BE PAID FOR AT THE CONTRACT UNIT PRICE EACH FOR \*FRAMES AND LIDS TO BE ADJUSTED (SPECIAL).\*

THIS WORK WILL NOT BE PAID FOR WHEN DRAINAGE AND UTILITY STRUCTURES ARE SPECIFIED FOR PAYMENT AS STRUCTURE RECONSTRUCTION.

NEW FRAMES AND LIDS, WHEN SPECIFIED, WILL BE PAID FOR SEPARATELY.

**DETAILS FOR FRAMES AND LIDS ADJUSTMENT WITH MILLING**

ALL DIMENSIONS ARE IN INCHES (MILLIMETERS) UNLESS OTHERWISE SHOWN

MODEL: Default  
 FILE: \\hpc101\pub\hpc\rooms\dat\illinois\gov\pww\DOT\Documents\IBDOT\_Offices\Illin\det\_1\Project\ID\42520\CaddData\Design\DESIGN.dgn

USER NAME = MORDENAE	DESIGNED - R. SHAH	REVISED - R. WEDEMAN 05-14-04
	DRAWN -	REVISED - R. BORO 01-01-07
PLOT SCALE = 100.0000' / in.	CHECKED -	REVISED - R. BORO 03-09-11
PLOT DATE = 6/26/2020	DATE - 10-25-94	REVISED - R. BORO 12-06-11

**STATE OF ILLINOIS  
DEPARTMENT OF TRANSPORTATION**

**DETAILS FOR  
FRAMES AND LIDS ADJUSTMENT WITH MILLING**

SCALE: NONE SHEET 1 OF 1 SHEETS STA. TO STA.

F.A.U. RTE.	SECTION	COUNTY	TOTAL SHEETS	SHEET NO.
2585	2020-042-R5&SW	COOK	28	16
<b>BD600-03 (BD-8)</b>		CONTRACT NO. 62L14		
ILLINOIS		FED. AID PROJECT		

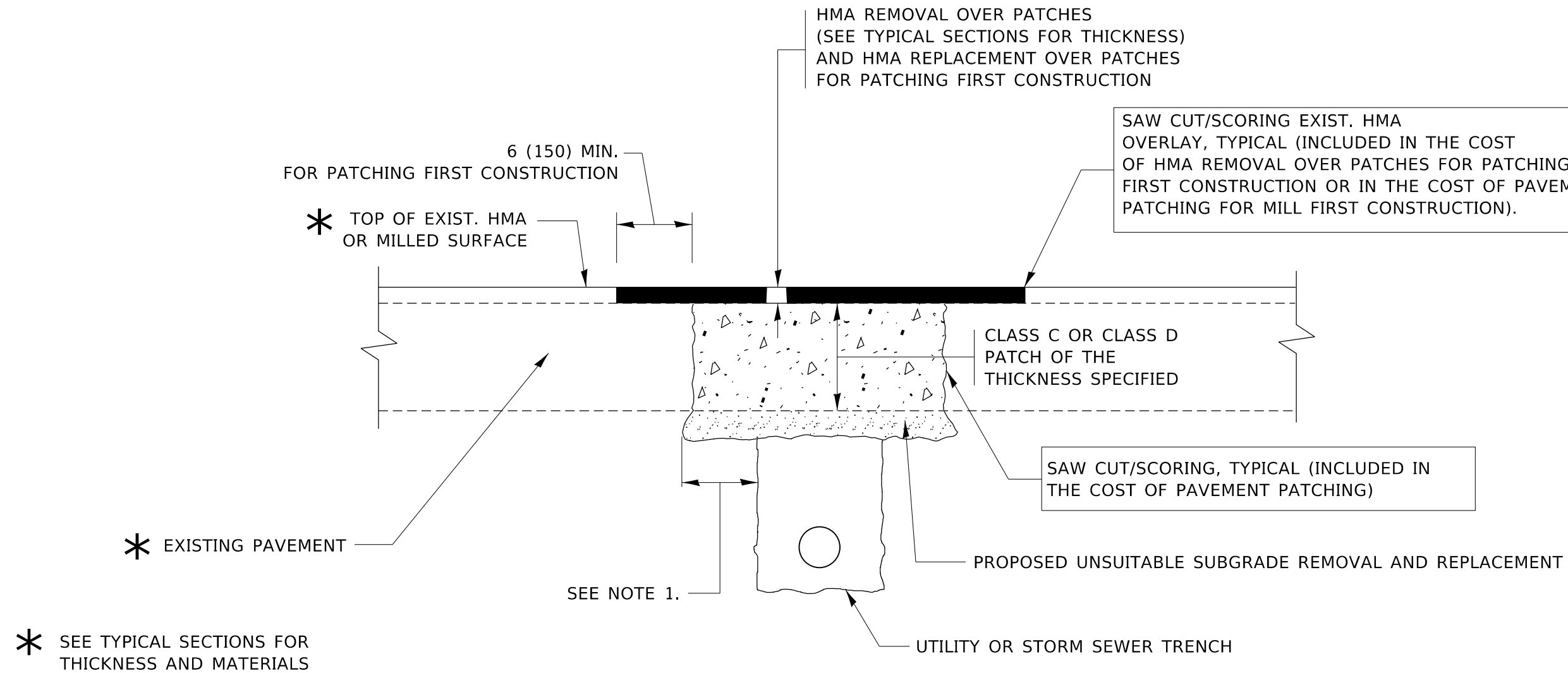

**NOTES:**

1. THE WIDTH OF THE FULL DEPTH PATCH OVER A TRENCH SHALL BE 12 (300) WIDER ON EACH SIDE OF THE TRENCH.
2. FOR METHOD OF MEASUREMENT AND BASIS OF PAYMENT, SEE RECURRING SPECIAL PROVISION "PATCHING WITH HOT-MIX ASPHALT OVERLAY REMOVAL".

**SEQUENCE OF CONSTRUCTION (PATCHING FIRST)**

1. REMOVE THE EXISTING HMA MATERIAL OVER THE AREA TO BE PATCHED.
2. REMOVE AND REPLACE WITH CLASS C OR D PATCH.
3. REPLACE HMA MATERIAL OVER THE AREA TO BE PATCHED.

**SEQUENCE OF CONSTRUCTION (MILLING FIRST)**

1. MILL HMA FIRST IF THERE IS AT LEAST 4½ INCHES OR MORE OF HMA MATERIAL ON TOP OF THE EXISTING PAVEMENT OR IF THE PAVEMENT IS FULL DEPTH HMA. A MINIMUM OF 2 INCHES OF HMA MATERIAL SHALL BE IN PLACE AFTER MILLING.
2. REMOVE AND REPLACE WITH FULL DEPTH CLASS D PATCHES TO TOP OF MILLED SURFACE.

ALL DIMENSIONS ARE IN INCHES (MILLIMETERS) UNLESS OTHERWISE SHOWN.

MODEL: Default  
FILE: hma12c\_patch.pxdwg  
PROJECT: 2020-042-R5&SW  
DRAWING: BD400-04 (BD-22)

USER NAME = MORDENAE	DESIGNED - R. SHAH	REVISED - A. ABBAS 04-27-98
	DRAWN -	REVISED - R. BORO 01-01-07
PLOT SCALE = 100.0000' / in.	CHECKED -	REVISED - R. BORO 09-04-07
PLOT DATE = 6/26/2020	DATE - 10-25-94	REVISED - K. ENG 10-27-08

STATE OF ILLINOIS  
DEPARTMENT OF TRANSPORTATION

PAVEMENT PATCHING FOR  
HMA SURFACED PAVEMENT

SCALE: NONE SHEET 1 OF 1 SHEETS STA. TO STA.

F.A.U. RTE.	SECTION	COUNTY	TOTAL SHEETS	SHEET NO.
2585	2020-042-R5&SW	COOK	28	17
BD400-04 (BD-22)			CONTRACT NO. 62L14	
ILLINOIS FED. AID PROJECT				

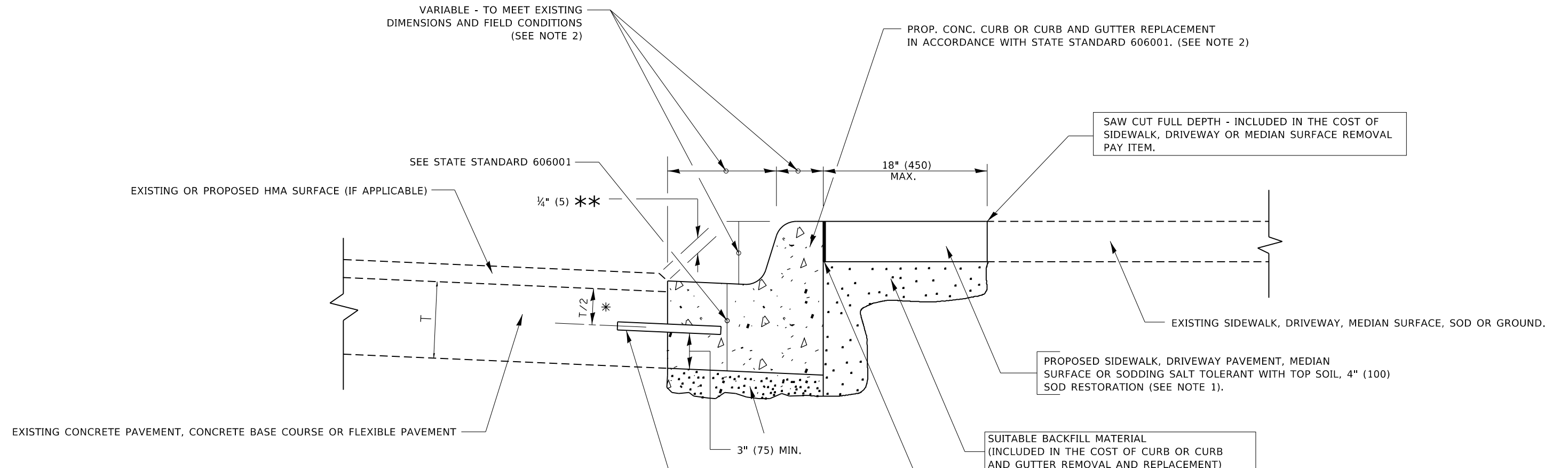

\* 3" (75) MINIMUM FROM TOP AND BOTTOM OF THE CONCRETE PAVEMENT OR BASE COURSE.  
 \*\* IF THE FINAL SURFACE OF THE PAVEMENT IS CONCRETE, THE GUTTER IS TO BE FLUSH WITH THE PAVEMENT.

**NOTE:**

1. SIDEWALK, DRIVEWAY PAVEMENT OR MEDIAN SURFACE SHALL BE SIMILAR TO THE MATERIAL BEING REMOVED AND WILL BE PAID FOR SEPARATELY.  
 SODDING, SALT TOLERANT AND TOP SOIL, FURNISH AND PLACE 4" WILL BE PAID FOR SEPARATELY.
2. FERTILIZER FOR THE PLACEMENT OF THE SOD IS NOT REQUIRED.
3. CURB OR CURB AND GUTTER REPLACEMENT SHALL MATCH THE SHAPE OF THE EXISTING CURB OR CURB AND GUTTER UNLESS OTHERWISE SPECIFIED.
4. FOR CURB OR CURB AND GUTTER REMOVAL AND REPLACEMENT ADJACENT TO FLEXIBLE PAVEMENT DELETE EPOXY COATED TIE BARS.
5. LONGITUDINAL BARS, IF ENCOUNTERED IN THE EXISTING CURB OR CURB AND GUTTER, ARE NOT TO BE REPLACED. CUTTING AND REMOVING LONGITUDINAL BARS SHALL BE INCLUDED IN THE COST OF CURB OR CURB AND GUTTER REMOVAL AND REPLACEMENT.
6. THE COST OF HMA SURFACE REMOVAL IN THE EXISTING GUTTER FLAG SHALL BE INCLUDED IN THE COST OF THE CURB AND GUTTER REMOVAL AND REPLACEMENT.
7. THE REMOVAL AND REPLACEMENT OF THE EXISTING CURB OR CURB AND GUTTER SHALL BE DONE IN ACCORDANCE WITH THE APPLICABLE PORTIONS OF SECTION 440 AND 606 OF THE STANDARD SPECIFICATIONS.
8. THE LOCATIONS OF REMOVAL AND REPLACEMENT OF EXISTING CURB OR CURB AND GUTTER SHALL BE DETERMINED BY THE RESIDENT ENGINEER AT THE TIME OF CONSTRUCTION.

UNSUITABLE SUB-BASE MATERIAL TO BE REMOVED, IF DIRECTED BY THE ENGINEER, SHALL BE REPLACED WITH EITHER SUB-BASE GRANULAR MATERIAL, TYPE B OR ADDITIONAL THICKNESS OF CONCRETE.

REMOVAL AND REPLACEMENT 4" (100) OR LESS IS INCLUDED IN THE COST OF CURB OR CURB AND GUTTER REMOVAL AND REPLACEMENT.

REMOVAL AND REPLACEMENT IN EXCESS OF 4" (100) WILL BE PAID FOR IN ACCORDANCE WITH ARTICLE 109.04 OF THE STANDARD SPECIFICATIONS.

PROPOSED #6 (20) EPOXY COATED TIE BARS 24" (600) LONG AT 24" (600) CENTERS WILL NOT BE PAID FOR SEPARATELY. DELETE EPOXY COATED TIE BARS IF EXISTING TIE BARS ARE USUABLE AS DETERMINED BY THE ENGINEER. (SEE NOTE 3).

**BASIS OF PAYMENT**

THIS WORK WILL BE PAID FOR AT THE CONTRACT UNIT PRICE PER FOOT (METER) FOR "CURB REMOVAL AND REPLACEMENT" OR "COMBINATION CONCRETE CURB AND GUTTER REMOVAL AND REPLACEMENT".

# CURB OR CURB AND GUTTER REMOVAL AND REPLACEMENT

ALL DIMENSIONS ARE IN INCHES (MILLIMETERS) UNLESS OTHERWISE SHOWN.

MODEL: Default  
 FILE: Model - 2020042504-R5&SW.dwg  
 PROJECT: 2020-042504-R5&SW  
 USER: R. BORO  
 DATE: 12-15-09

USER NAME = MORDENAE	DESIGNED - A. HOUSEH	REVISED - R. SHAH 10-03-96
	DRAWN -	REVISED - A. ABBAS 03-21-97
PLOT SCALE = 100.0000' / in.	CHECKED -	REVISED - M. GOMEZ 01-22-01
PLOT DATE = 6/26/2020	DATE - 03-11-94	REVISED - R. BORO 12-15-09

**STATE OF ILLINOIS  
DEPARTMENT OF TRANSPORTATION**

**CURB OR CURB AND GUTTER  
REMOVAL AND REPLACEMENT**

SCALE: NONE SHEET 1 OF 1 SHEETS STA. TO STA.

F.A.U. RTE.	SECTION	COUNTY	TOTAL SHEETS	SHEET NO.
2585	2020-0425-R5&SW	COOK	28	18
<b>BD600-06 (BD-24)</b>			CONTRACT NO. 62L14	
ILLINOIS FED. AID PROJECT				



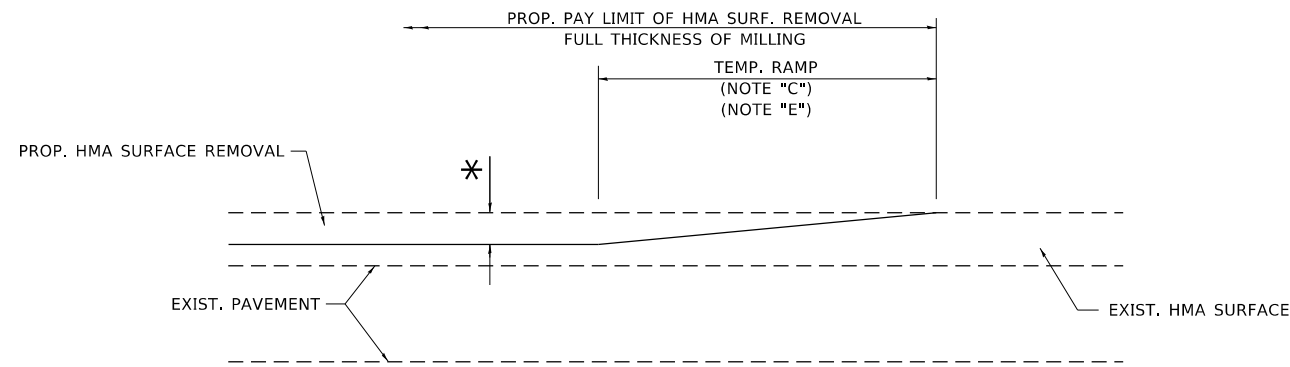

**MILLED TEMPORARY RAMP**

(FOR BUTT JOINT AND HMA TAPER SEE DETAIL BELOW)

**OPTION 1**

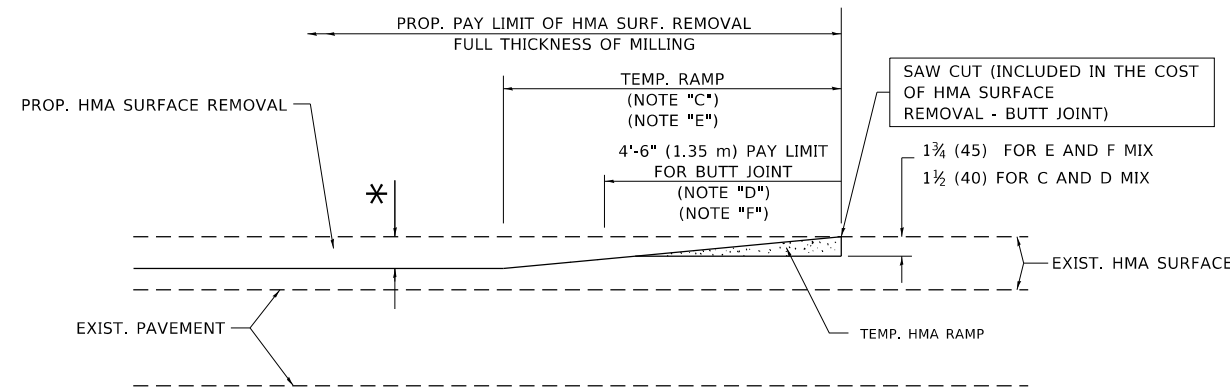

**HMA CONSTRUCTED TEMPORARY RAMP**

(FOR BUTT JOINT AND HMA TAPER SEE DETAIL BELOW)

**OPTION 2**

**TYPICAL TEMPORARY RAMP**

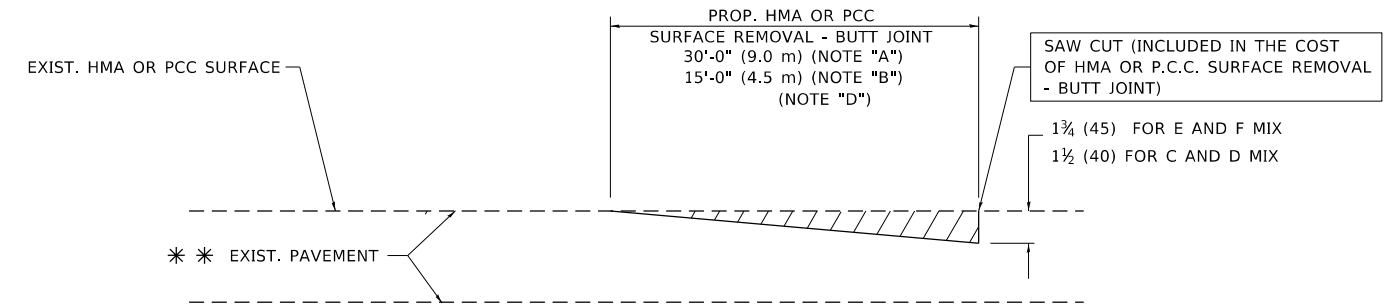

**BUTT JOINT DETAIL**

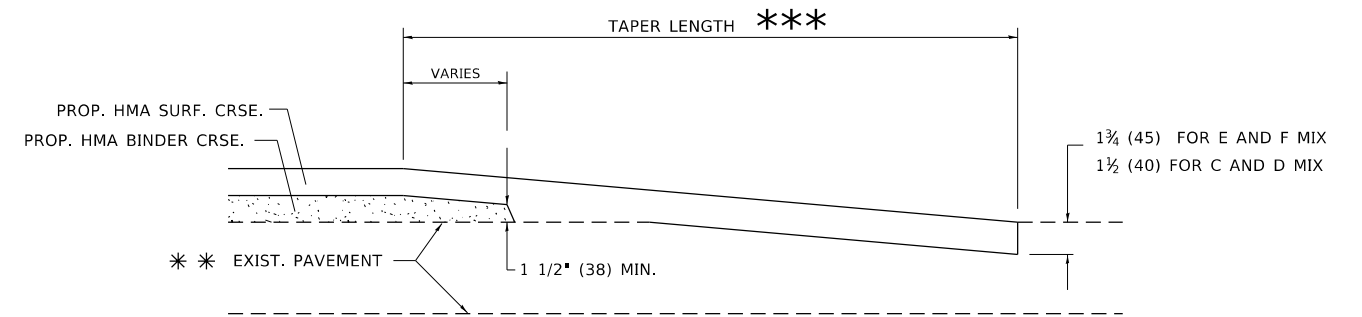

**HMA TAPER DETAIL**

**TYPICAL BUTT JOINT AND HMA TAPER FOR RESURFACING ONLY**

\*\*\* PC CONCRETE, HMA OR HMA RESURFACED PAVEMENT.

**NOTES**

- A. MAINLINE ROADWAYS AND MAJOR SIDE ROADS.
- B. MINOR SIDE ROADS.
- C. THE TEMP. RAMP SHALL BE CONSTRUCTED IMMEDIATELY UPON REMOVAL OF THE EXISTING HMA SURFACE.
- D. THE BUTT JOINT SHALL BE CONSTRUCTED IMMEDIATELY PRIOR TO PLACING THE PROPOSED HMA COURSES.
- E. TAPER THE TEMP. RAMP AT A RATE OF 3'-0" (900 mm) PER 1 INCH (25 mm) OF MILLING THICKNESS.
- F. INSTALLATION AND REMOVAL OF THE 4'-6" (1.35 m) TEMP. RAMP IS INCLUDED IN COST OF HMA SURFACE REMOVAL - BUTT JOINT.  
\* SEE TYPICAL SECTIONS FOR MILLING THICKNESS.
- G. SEE ARTICLE 406.08 AND 406.14 OF THE STANDARD SPECIFICATIONS FOR "HMA AND/OR PCC SURFACE REMOVAL, BUTT JOINT".  
\*\*\* 20'-0" (6.1 m) PER 1 (25) RESURFACING (NOTE "A")  
10'-0" (3.0 m) PER 1 (25) RESURFACING (NOTE "B")

**BASIS OF PAYMENT**

THE BUTT JOINT WILL BE PAID FOR AT THE CONTRACT UNIT PRICE PER SQUARE YARD (SQUARE METER) FOR "HOT-MIX ASPHALT SURFACE REMOVAL - BUTT JOINT" OR FOR "PORTLAND CEMENT CONCRETE SURFACE REMOVAL - BUTT JOINT".

ALL DIMENSIONS ARE IN INCHES (MILLIMETERS) UNLESS OTHERWISE SHOWN.

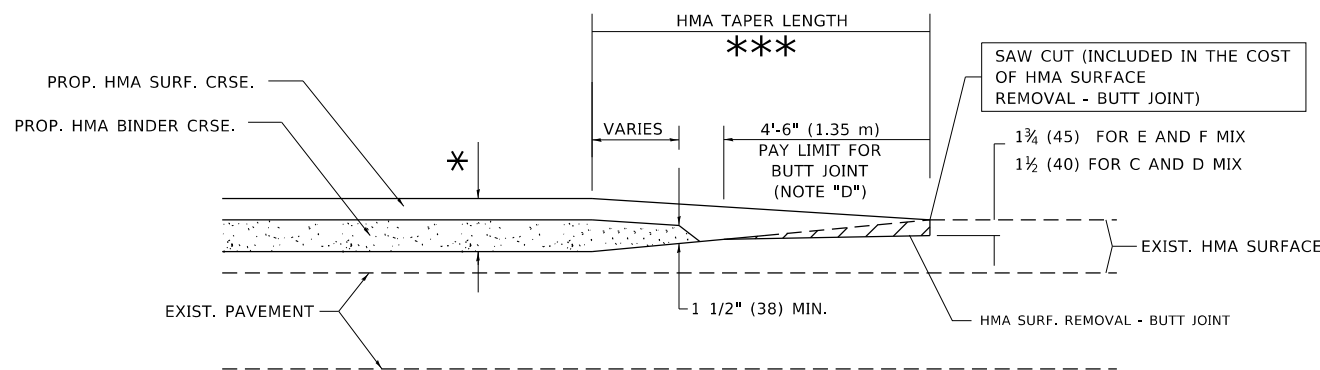

**BUTT JOINT AND HMA TAPER**

**TYPICAL BUTT JOINT AND HMA TAPER FOR MILLING AND RESURFACING**

STATE OF ILLINOIS  
DEPARTMENT OF TRANSPORTATION

BUTT JOINT AND  
HMA TAPER DETAILS

SCALE: NONE SHEET 1 OF 1 SHEETS STA. TO STA.

F.A.U. RTE.	SECTION	COUNTY	TOTAL SHEETS	SHEET NO.
2585	2020-042-R5&SW	COOK	28	19
BD400-05 BD32		CONTRACT NO. 62L14		
ILLINOIS FED. AID PROJECT				

MODEL: Default  
FILE: hma19c\_pavuplanroom.dwg  
PROJECT: 142570-CADDData\Design\DESIGN.dwg

USER NAME = MORDENAE	DESIGNED - M. DE YONG	REVISED - R. SHAH 10-25-94
PLOT SCALE = 100.0000' / in.	CHECKED -	REVISED - A. ABBAS 03-21-97
PLOT DATE = 6/26/2020	DATE - 06-13-90	REVISED - M. GOMEZ 04-06-01
		REVISED - R.BORO 01-01-07

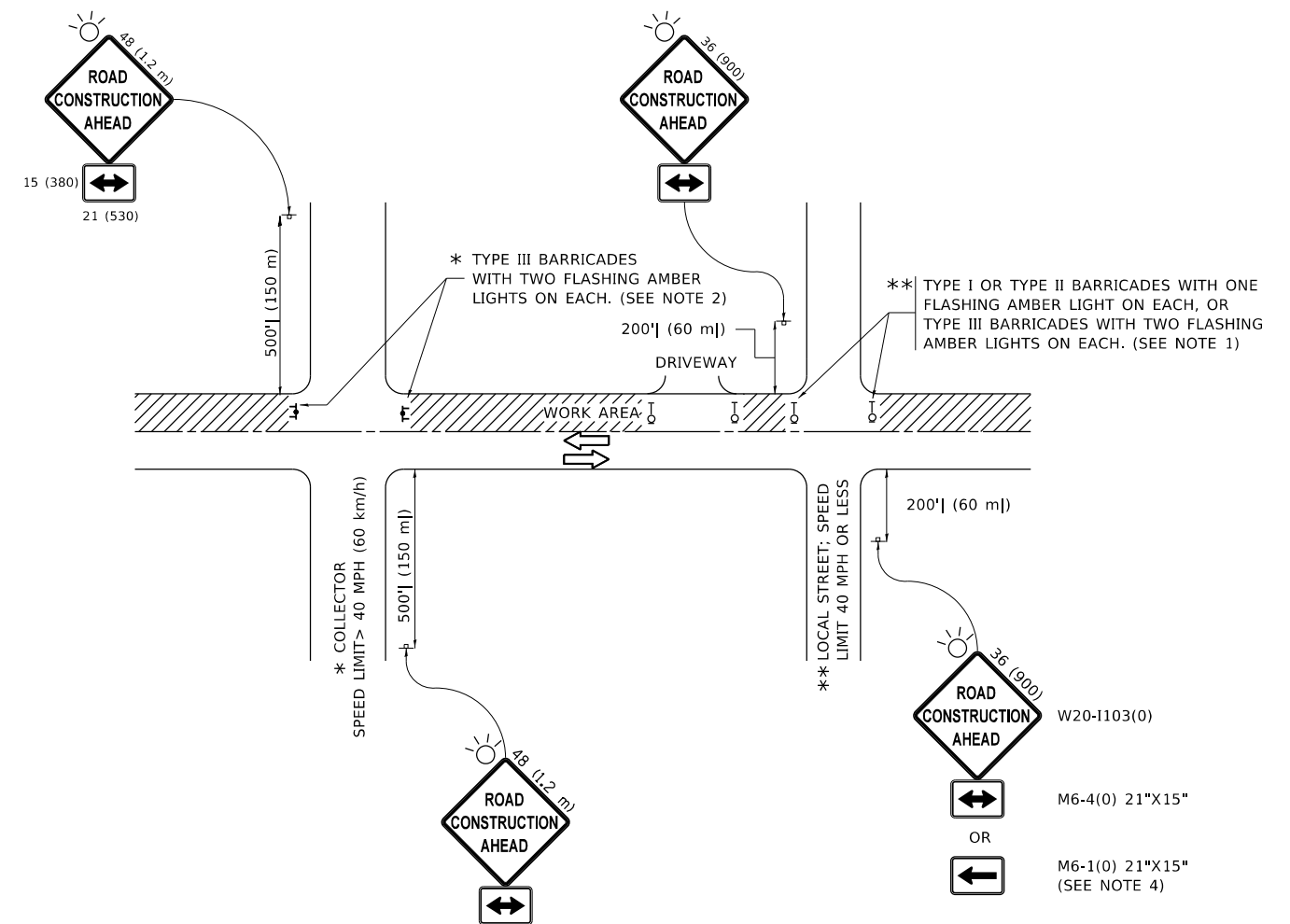

**NOTES:**

1. SIDE ROAD WITH A SPEED LIMIT OF 40 MPH (60 km/h) OR LESS AS SHOWN ON THE DRAWING AND AS DIRECTED BY THE ENGINEER:
  - a) ONE "ROAD CONSTRUCTION AHEAD" SIGN 36 x 36 (900x900) WITH A FLASHER MOUNTED ON IT APPROXIMATELY 200' (60 m) IN ADVANCE OF THE MAIN ROUTE.
  - b) THE CLOSED PORTION OF THE MAIN ROUTE SHALL BE PROTECTED BY BLOCKING WITH TYPE I, TYPE II OR TYPE III BARRICADES, 1/3 OF THE CROSS SECTION OF THE CLOSED PORTION.
2. SIDE ROAD WITH A SPEED LIMIT GREATER THAN 40 MPH (60 km/h) AS SHOWN ON THE DRAWING AND AS DIRECTED BY THE ENGINEER:
  - a) ONE "ROAD CONSTRUCTION AHEAD" SIGN 48 x 48 (1.2 m x 1.2 m) WITH A FLASHER MOUNTED ON IT APPROXIMATELY 500' (150 m) IN ADVANCE OF THE MAIN ROUTE.
  - b) THE CLOSED PORTION OF THE MAIN ROUTE SHALL BE PROTECTED BY BLOCKING WITH TYPE III BARRICADES, 1/2 OF THE CROSS SECTION OF THE CLOSED PORTION.
3. CONES MAY BE SUBSTITUTED FOR BARRICADES OR DRUMS AT HALF THE SPACING DURING DAY OPERATIONS. CONES SHALL BE A MINIMUM OF 28 (710) IN HEIGHT.
4. SIGNING AND THE WORK ZONE, A SINGLE HEADED ARROW (M6-1) SHALL BE USED IN LIEU OF THE DOUBLE HEADED ARROW (M6-4).
5. WHEN WORK IS BEING PERFORMED ON A SIDE ROAD OR DRIVEWAY, FOLLOW THE APPLICABLE STANDARD(S). THE DIRECTIONAL ARROW (M6-1 OR M6-4) SHALL BE COVERED OR REMOVED WHEN NO LONGER CONSISTENT WITH THE TRAFFIC CONTROL SET-UP.
6. ADVANCE WARNING SIGNS ARE TO BE OMITTED ON DRIVEWAYS UNLESS OTHERWISE SPECIFIED IN THE PLANS OR BY THE ENGINEER.
7. THE TRAFFIC CONTROL AND PROTECTION FOR SIDE ROADS, INTERSECTIONS, AND DRIVEWAYS SHALL BE INCLUDED IN THE COST OF SPECIFIED TRAFFIC CONTROL STANDARDS OR ITEMS.

All dimensions are in inches (millimeters) unless otherwise shown.

MODEL: Default  
 FILE: \\nrcs-pub\planroom\dat\illinois.gov\PWIDOT\Documents\DOT\_Offices\Director\_1\Projects\142520\CADD\Drawings\Design\DESIGN.dgn

USER NAME = MORDENAE	DESIGNED - L.H.A.	REVISED - A. HOUSEH 10-15-96
PLOT SCALE = 100.0000' / in.	CHECKED -	REVISED - T. RAMMACHER 01-06-00
PLOT DATE = 6/26/2020	DATE - 06-89	REVISED - A. SCHUETZE 07-01-13
		REVISED - A. SCHUETZE 09-15-16

**STATE OF ILLINOIS  
DEPARTMENT OF TRANSPORTATION**

**TRAFFIC CONTROL AND PROTECTION FOR  
SIDE ROADS, INTERSECTIONS, AND DRIVEWAYS**

SCALE: NONE SHEET 1 OF 1 SHEETS STA. TO STA.

F.A.U. RTE.	SECTION	COUNTY	TOTAL SHEETS	SHEET NO.
2585	2020-042-R5&SW	COOK	28	20
<b>TC-10</b>			CONTRACT NO. 62L14	
ILLINOIS FED. AID PROJECT				

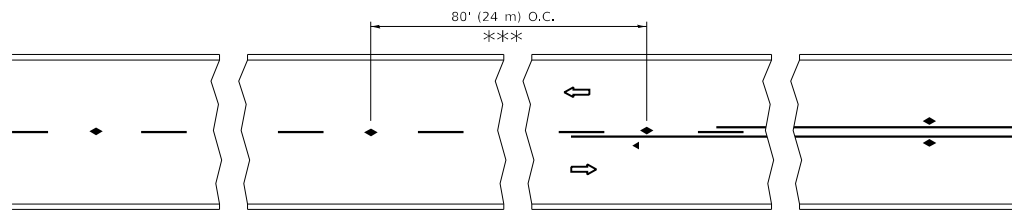

\*\*\* REDUCE TO 40' (12 m) O.C. ON CURVES WITH POSTED OR ADVISORY SPEED 45 M.P.H. (70 km/h) OR LESS.

**TWO-LANE/TWO-WAY**

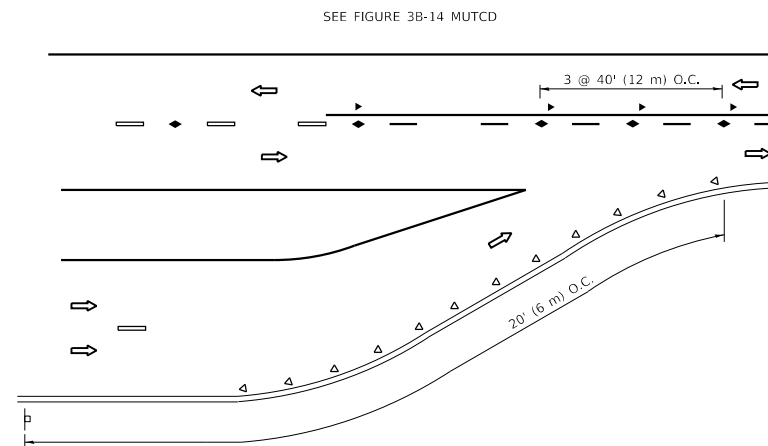

**LANE REDUCTION TRANSITION**

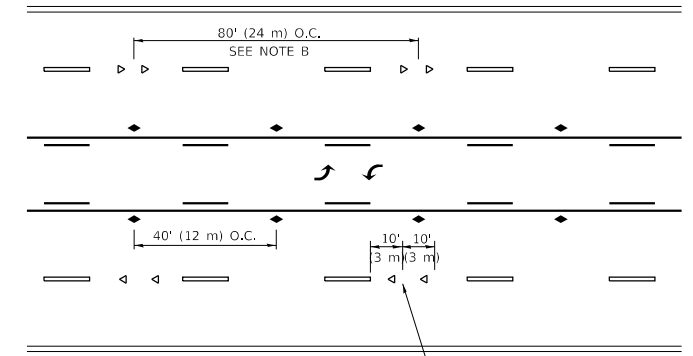

**TWO-WAY LEFT TURN**

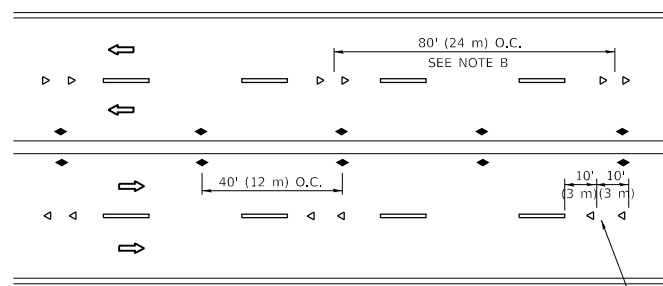

**MULTI-LANE/UNDIVIDED**

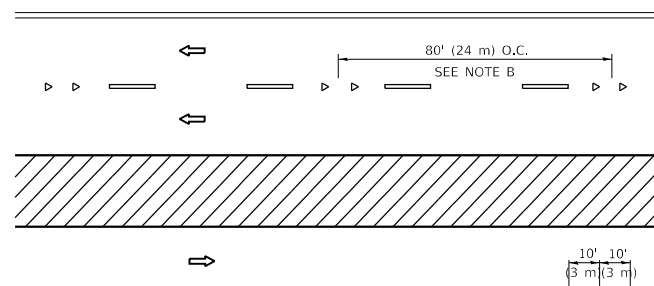

**MULTI-LANE/DIVIDED**

**GENERAL NOTES**

1. MARKERS USED WITH DASHED LINES SHALL BE CENTERED IN THE GAP BETWEEN SEGMENTS.
2. MARKERS USED ADJACENT TO SOLID LINES SHALL BE OFFSET 2 TO 3 (50 TO 75) TOWARD TRAFFIC AS SHOWN.
3. MARKERS THROUGH TANGENTS LESS THAN 500' (150 m) IN LENGTH BETWEEN CURVES SHALL BE INSTALLED AT THE LESSER OF THE TWO CURVE SPACINGS.
4. MARKERS ARE TO BE USED ADJACENT TO BOTH SOLID WHITE LINES IN DUAL LEFT TURN LANES

**SYMBOLS**

- YELLOW STRIPE
- WHITE STRIPE
- ◀ ONE-WAY AMBER MARKER
- ◀ ONE-WAY CRYSTAL MARKER (W/O)
- ◆ TWO-WAY AMBER MARKER

**LANE MARKER NOTES**

- A. USE DOUBLE LANE LINE MARKERS SPACED AS SHOWN.
- B. REDUCE TO 40' (12 m) O.C. ON CURVES WHERE ADVISORY SPEEDS ARE 10 M.P.H. (20 km/h) LOWER THAN POSTED SPEEDS.

**DESIGN NOTES**

1. DOUBLE LANE LINE MARKERS SHALL BE USED UNLESS SPECIFIED OTHERWISE.
2. EXCEPT AS SHOWN ON THE LANE REDUCTION TRANSITION AND FREEWAY EXIT RAMP DETAIL, MARKERS ARE NOT TO BE SPECIFIED ON RIGHT EDGE LINES.
3. THE EXACT MARKER LIMITS, SPACING, AND COLOR SHALL BE INCLUDED IN THE PLANS WHEN STANDARD SPECIFICATIONS ARE NOT BEING USED.
4. MARKERS SHOULD NOT BE USED ALONGSIDE CURBS EXCEPT FOR EXTREMELY SHORT SECTIONS OF CURBS WHERE NOT MORE THAN TWO MARKERS WOULD BE INVOLVED.

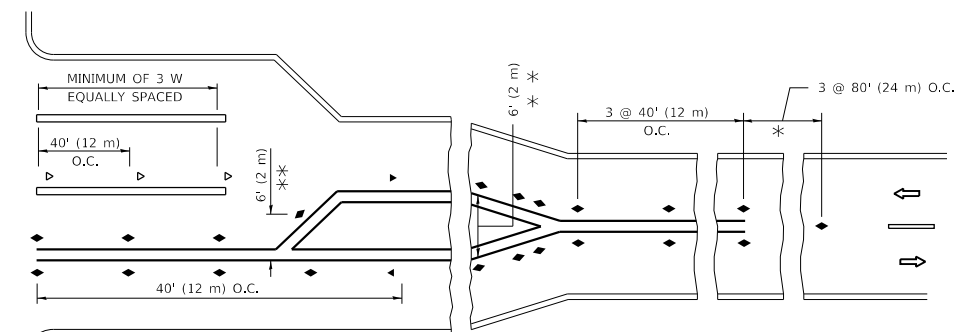
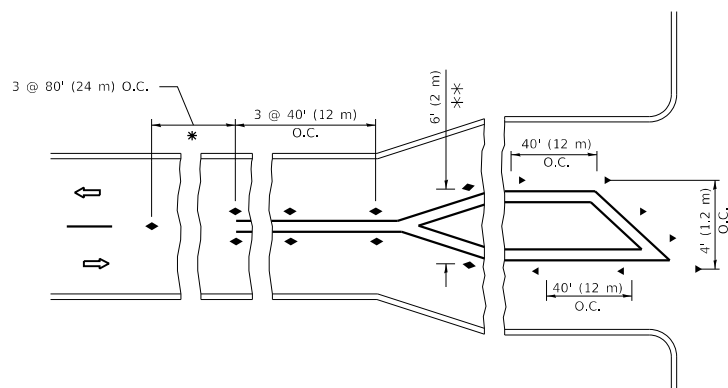

\* SEE TWO-LANE/TWO-WAY WHERE MARKERS CONTINUE  
 \*\* WHERE THE MEDIAN WIDTH IS 6' (2 m) OR LESS USE TWO-WAY MARKERS.

**TURN LANES**

All dimensions are in inches (millimeters) unless otherwise shown.

MODEL: Default  
 FILE: \\nrcs-pub\pubroom\dat\illinois.gov\PI\DOT\Documents\DOT\_Offices\Illindec\_1\Projects\142570\CADD\Design\Design\DESIGN.dgn

USER NAME = MORDENAE	DESIGNED -	REVISED - T. RAMMACHER 03-12-99
	DRAWN -	REVISED - T. RAMMACHER 01-06-00
PLOT SCALE = 100,0000' / in.	CHECKED -	REVISED - C. JUCIUS 09-09-09
PLOT DATE = 6/26/2020	DATE -	REVISED - C. JUCIUS 07-01-13

**STATE OF ILLINOIS  
 DEPARTMENT OF TRANSPORTATION**

**TYPICAL APPLICATIONS  
 RAISED REFLECTIVE PAVEMENT MARKERS (SNOW-PLOW RESISTANT)**

SCALE: NONE SHEET 1 OF 1 SHEETS STA. TO STA.

F.A.U. RTE.	SECTION	COUNTY	TOTAL SHEETS	SHEET NO.
2585	2020-042-R5&SW	COOK	28	21
TC-11			CONTRACT NO. 62L14	
ILLINOIS FED. AID PROJECT				

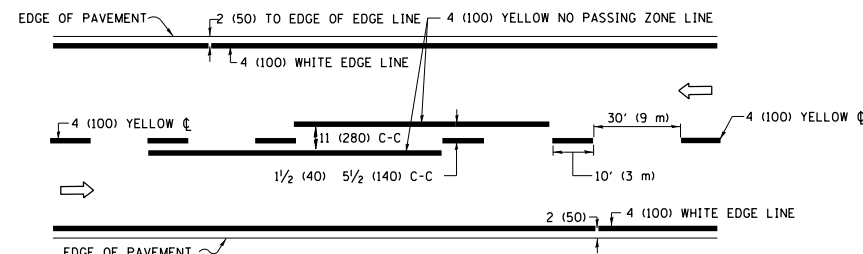

**2-LANE ROADWAY**

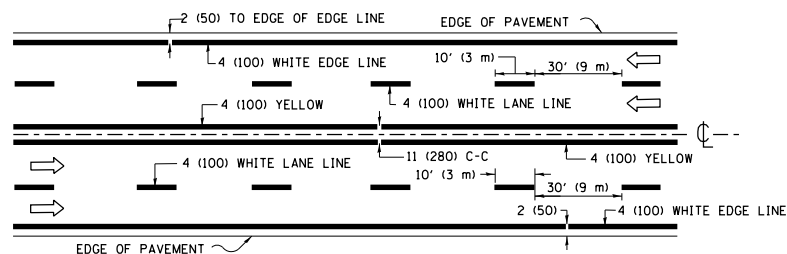

**MULTI-LANE UNDIVIDED**

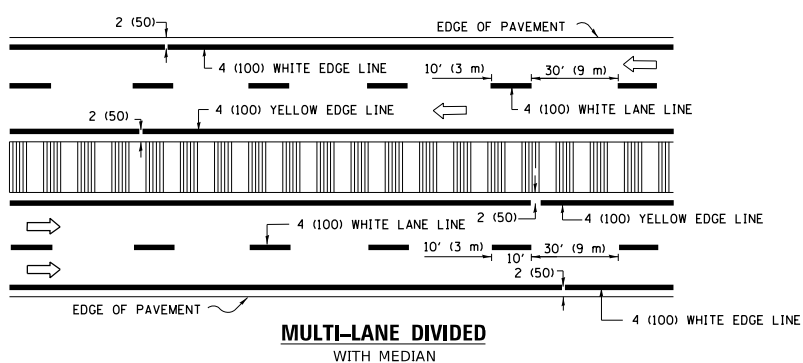

**MULTI-LANE DIVIDED WITH MEDIAN**

**TYPICAL LANE AND EDGE LINE MARKING**

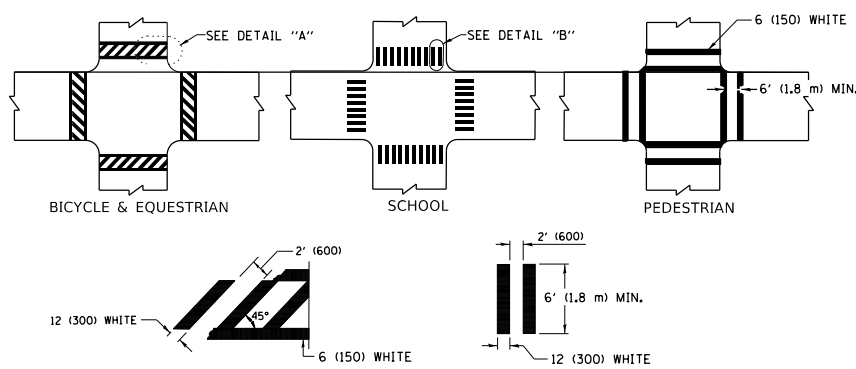

**TYPICAL CROSSWALK MARKING**

\* MARKINGS SHALL BE INSTALLED PARALLEL TO THE CENTERLINE OF THE ROAD WHICH IT CROSSES

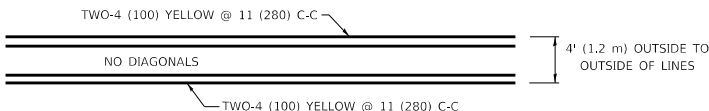

**4' (1.2 m) WIDE MEDIANS ONLY**

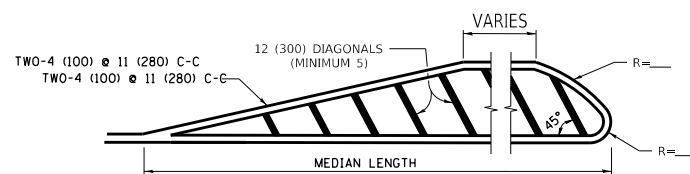

**MEDIANS OVER 4' (1.2 m) WIDE**

FOR MEDIAN LENGTHS WHERE DIAGONAL SPACING CANNOT BE ATTAINED, USE 5 (FIVE) EQUALLY SPACED DIAGONAL LINES.

DIAGONAL LINE SPACING: 50' (15 m) C-C (LESS THAN 30MPH (50 km/h))  
 75' (25 m) C-C 30MPH (50 km/h) TO 45MPH (70 km/h)  
 150' (45 m) C-C (MORE THAN 45MPH (70 km/h))

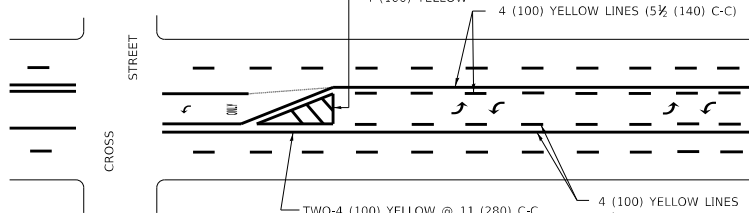

A MINIMUM OF TWO PAIRS OF TURN ARROWS SHALL BE USED, WHITE IN COLOR. ADDITIONAL PAIRS SHALL BE PLACED AT 200' (60 m) TO 300' (90 m) INTERVALS.

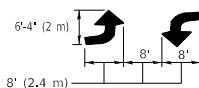

**MEDIAN WITH TWO-WAY LEFT TURN LANE**

**TYPICAL PAINTED MEDIAN MARKING**

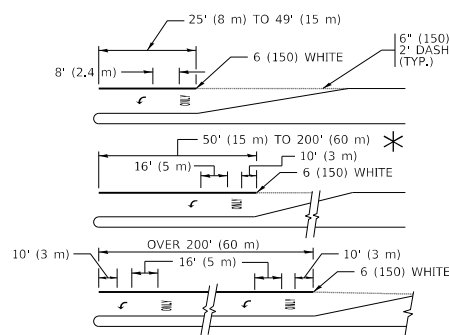

FULL SIZE LETTERS 8' (2.4 m) AND ARROWS SHALL BE USED.

\* AREA = 15.6 SQ. FT. (1.5 m<sup>2</sup>) ONLY AREA = 20.8 SQ. FT. (1.9 m<sup>2</sup>)

\* TURN LANES IN EXCESS OF 400' (120 m) IN LENGTH MAY HAVE AN ADDITIONAL SET OF ARROW - "ONLY" INSTALLED MIDWAY BETWEEN THE OTHER TWO SETS OF ARROW - "ONLY".

**TYPICAL LEFT (OR RIGHT) TURN LANE**

**TYPICAL TURN LANE MARKING**

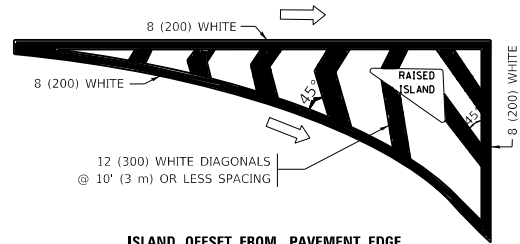

**ISLAND OFFSET FROM PAVEMENT EDGE**

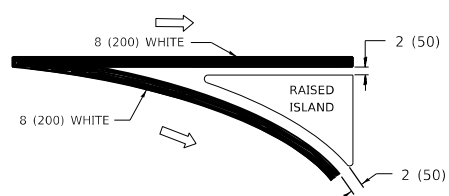

**TYPICAL ISLAND MARKING**

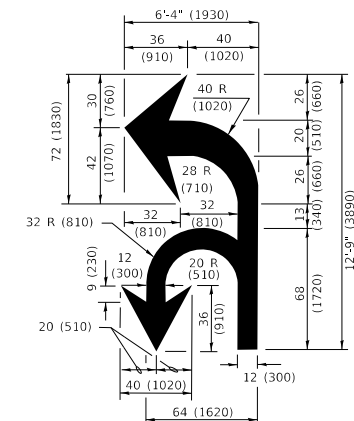

**COMBINATION LEFT AND U-TURN**

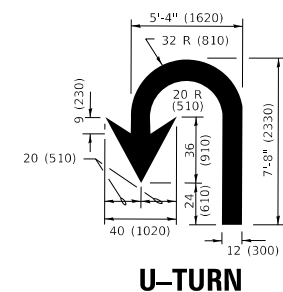

**U-TURN**

**LANE REDUCTION TRANSITION**

\* LANE REDUCTION ARROWS REQUIRED AT SPEEDS OF 45 MPH OR GREATER OR WHEN SPECIFIED IN PLANS.

D(FT)	SPEED LIMIT
345	30
425	35
500	40
580	45
665	50
750	55

TYPE OF MARKING	WIDTH OF LINE	PATTERN	COLOR	SPACING / REMARKS
CENTERLINE ON 2 LANE PAVEMENT	4 (100)	SKIP-DASH	YELLOW	10' (3 m) LINE WITH 30' (9 m) SPACE
CENTERLINE ON MULTI-LANE UNDIVIDED PAVEMENT	2 @ 4 (100)	SOLID	YELLOW	11 (280) C-C
NO PASSING ZONE LINES: FOR ONE DIRECTION FOR BOTH DIRECTIONS	4 (100) 2 @ 4 (100)	SOLID SOLID	YELLOW YELLOW	5 1/2 (140) C-C FROM SKIP-DASH CENTERLINE 11 (280) C-C OMIT SKIP-DASH CENTERLINE BETWEEN
LANE LINES	4 (100) 5 (125) ON FREEWAYS	SKIP-DASH SKIP-DASH	WHITE WHITE	10' (3 m) LINE WITH 30' (9 m) SPACE
DOTTED LINES (EXTENSIONS OF CENTER, LANE OR TURN LANE MARKINGS)	SAME AS LINE BEING EXTENDED	SKIP-DASH	SAME AS LINE BEING EXTENDED	2' (600) LINE WITH 6' (1.8 m) SPACE
EDGE LINES	4 (100)	SOLID	YELLOW-LEFT WHITE-RIGHT	OUTLINE MEDIANS IN YELLOW
TURN LANE MARKINGS	6 (150) LINE; FULL SIZE LETTERS & SYMBOLS (8' (2.4m))	SOLID	WHITE	SEE TYPICAL TURN LANE MARKING DETAIL
TWO WAY LEFT TURN MARKING	2 @ 4 (100) EACH DIRECTION 8' (2.4m) LEFT ARROW	SKIP-DASH AND SOLID IN PAIRS	YELLOW WHITE	10' (3 m) LINE WITH 30' (9 m) SPACE FOR SKIP-DASH; 5 1/2 (140) C-C BETWEEN SOLID LINE AND SKIP-DASH LINE SEE TYPICAL TWO-WAY LEFT TURN MARKING DETAIL
CROSSWALK LINES (PEDESTRIAN) A. DIAGONALS (BIKE & EQUESTRIAN) B. LONGITUDINAL BARS (SCHOOL)	2 @ 6 (150) 12 (300) @ 45° 12 (300) @ 90°	SOLID SOLID SOLID	WHITE WHITE WHITE	NOT LESS THAN 6' (1.8 m) APART 2' (600) APART 2' (600) APART SEE TYPICAL CROSSWALK MARKING DETAILS.
STOP LINES	24 (600)	SOLID	WHITE	PLACE 4' (1.2 m) IN ADVANCE OF AND PARALLEL TO CROSSWALK, IF PRESENT, OTHERWISE, PLACE AT DESIRED STOPPING POINT, PARALLEL TO CROSSROAD CENTERLINE, WHERE POSSIBLE
PAINTED MEDIANS	2 @ 4 (100) WITH 12 (300) DIAGONALS @ 45° NO DIAGONALS USED FOR 4' (1.2 m) WIDE MEDIANS	SOLID	YELLOW: TWO WAY TRAFFIC WHITE: ONE WAY TRAFFIC	11 (280) C-C FOR THE DOUBLE LINE SEE TYPICAL PAINTED MEDIAN MARKING.
GORE MARKING AND CHANNELIZING LINES	8 (200) WITH 12 (300) DIAGONALS @ 45°	SOLID	WHITE	DIAGONALS: 15' (4.5 m) C-C (LESS THAN 30MPH (50 km/h)) 20' (6 m) C-C 30MPH (50 km/h) TO 45MPH (70 km/h) 30' (9 m) C-C (OVER 45MPH (70 km/h))
RAILROAD CROSSING	24 (600) TRANSVERSE LINES *RR* IS 6' (1.8 m) LETTERS: 16 (400) LINE FOR "X"	SOLID	WHITE	SEE STATE STANDARD 780001 AREA OF: "R"=3.6 SQ. FT. (0.33 m <sup>2</sup> ) EACH "X"=54.0 SQ. FT. (5.0 m <sup>2</sup> )
SHOULDER DIAGONALS (REQUIRED FOR SHOULDERS ≥ 8')	12 (300) @ 45°	SOLID	WHITE - RIGHT YELLOW - LEFT	50' (15 m) C-C (LESS THAN 30MPH (50 km/h)) 75' (25 m) C-C (30 MPH (50 km/h) TO 45MPH (70 km/h)) 150' (45 m) C-C (OVER 45MPH (70 km/h))
U TURN ARROW	SEE DETAIL	SOLID	WHITE	16.3 SF
2 ARROW COMBINATION LEFT AND U TURN	SEE DETAIL	SOLID	WHITE	30.4 SF

FOR FURTHER DETAILS ON PAVEMENT MARKING REFER TO STANDARD SPECIFICATIONS FOR ROAD AND BRIDGE CONSTRUCTION AND STATE STANDARD 780001.

All dimensions are in inches (millimeters) unless otherwise shown.

MODEL: Default  
FILE: \\hpc-pw01\dot\Documents\DOT Office\Jucius\142520\Cadd\Design\Design\142520.dgn

USER NAME = MORDENAE	DESIGNED - EVERS	REVISED - C. JUCIUS 09-09-09
PLOT SCALE = 100.0000' / in.	CHECKED -	REVISED - C. JUCIUS 07-01-13
PLOT DATE = 6/26/2020	DATE - 03-19-90	REVISED - C. JUCIUS 12-21-15
		REVISED - C. JUCIUS 04-12-16

**STATE OF ILLINOIS  
DEPARTMENT OF TRANSPORTATION**

**DISTRICT ONE  
TYPICAL PAVEMENT MARKINGS**

SCALE: NONE	SHEET 1 OF 2 SHEETS	STA. TO STA.	F.A.U. RTE.	SECTION	COUNTY	TOTAL SHEETS	SHEET NO.
			2585	2020-042-R5&SW	COOK	28	22
			TC-13		CONTRACT NO. 62L14		
			ILLINOIS		FED. AID PROJECT		

# TURN BAY ENTRANCE AT START OF LANE CLOSURE TAPER

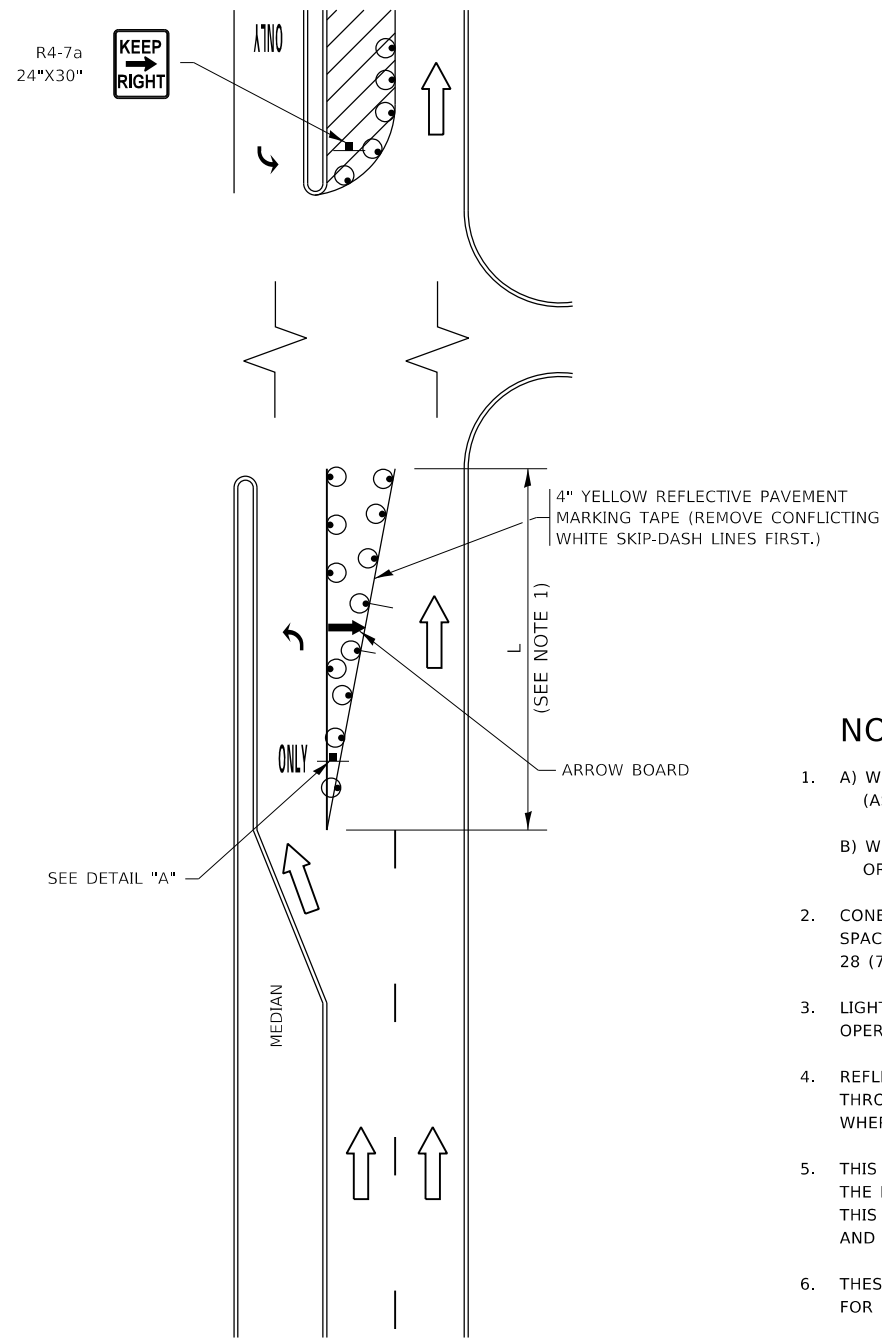

**FIGURE 1**

# TURN BAY ENTRANCE WITHIN A LANE CLOSURE

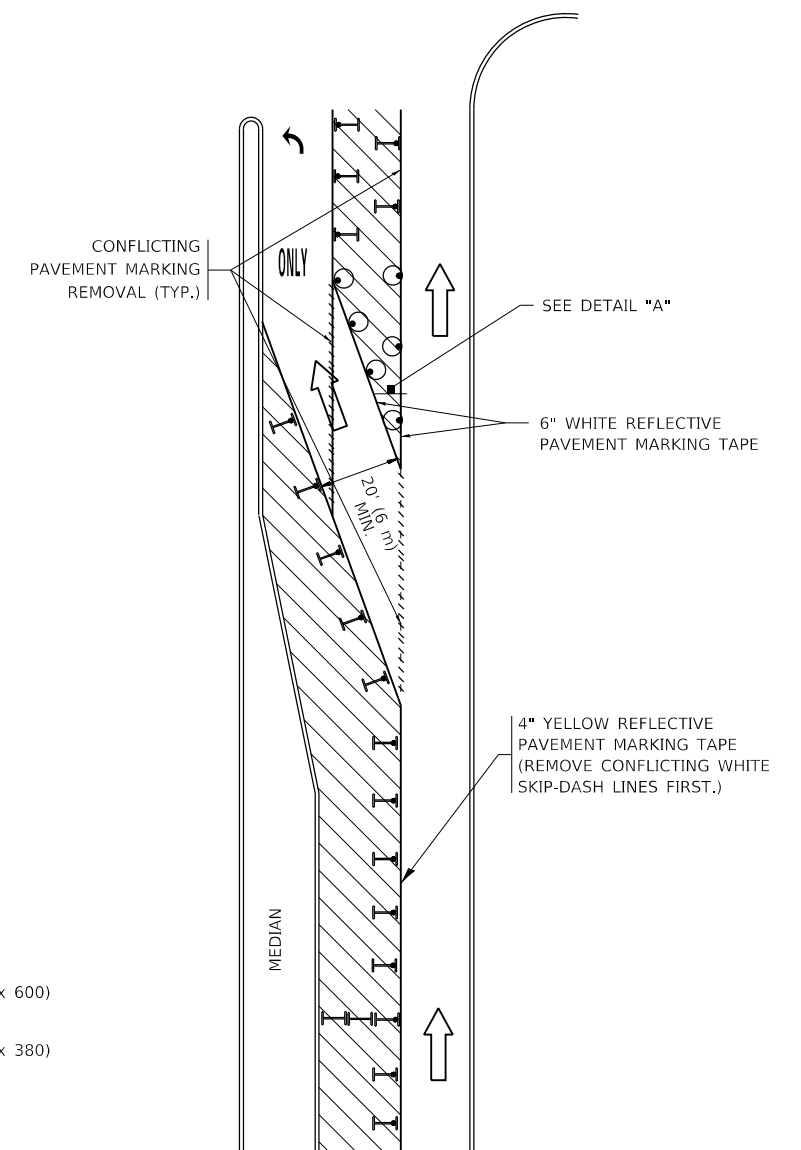

**FIGURE 2**

## LEGEND

- WORK AREA
- LANE OPEN TO TRAFFIC
- ARROW BOARD
- TYPE I OR II BARRICADE OR DRUM WITH STEADY BURN LIGHT
- DRUM WITH STEADY BURN LIGHT
- SIGN ASSEMBLY
- TYPE I OR II CHECK BARRICADE WITH FLASHING LIGHT

## NOTES:

1. A) WHEN "L" IS  $\leq$  THE STORAGE LENGTH OF THE TURN LANE (AS SHOWN IN FIG. 1), USE FIGURE 1.  
B) WHEN "L" IS  $>$  THE STORAGE LENGTH OF THE TURN LANE OR THE TURN LANE IS WITHIN THE LANE CLOSURE, USE FIGURE 2.
2. CONES MAY BE SUBSTITUTED FOR BARRICADES OR DRUMS AT HALF THE SPACING DURING DAY OPERATIONS. CONES SHALL BE A MINIMUM OF 28 (710) IN HEIGHT.
3. LIGHTS WILL NOT BE REQUIRED ON BARRICADES OR DRUMS FOR DAY OPERATIONS. ALL LIGHTS SHALL BE MONODIRECTIONAL.
4. REFLECTIVE TEMPORARY PAVEMENT MARKINGS SHALL BE PLACED THROUGHOUT THE BARRICADED AREAS OF EACH TURN BAY AS SHOWN WHERE THE CLOSURE TIME IS GREATER THAN FOURTEEN (14) DAYS.
5. THIS APPLICATION ALSO APPLIES WHEN WORK IS BEING PERFORMED IN THE RIGHT LANE(S) AND THE RIGHT TURN BAY IS TO REMAIN OPEN. UNDER THIS CONDITION, "RIGHT TURN LANE" R3-1100R 24 x 24 (600 x 600) AND M6-2R 21 x 15 (530 x 380) SHALL BE USED.
6. THESE CONTROLS SHALL SUPPLEMENT MAINLINE TRAFFIC CONTROL FOR LANE CLOSURES.
7. THE SIGNS SHALL BE MOUNTED ABOVE THE BARRICADES/DRUMS ON SEPARATE SIGN SUPPORTS THAT MEET NCHRP 350 OR MASH REQUIREMENTS.
8. TRAFFIC CONTROL AND PROTECTION AT TURN BAYS (TO REMAIN OPEN TO TRAFFIC) SHALL BE INCLUDED IN THE COST OF SPECIFIED TRAFFIC CONTROL STANDARDS OR ITEMS.

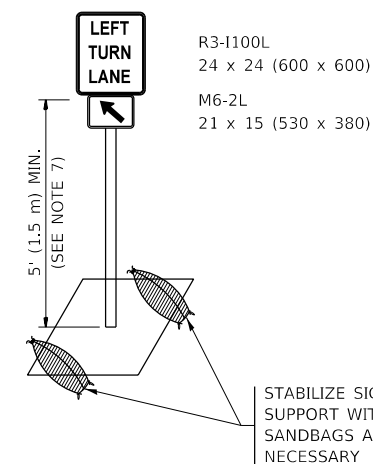

**DETAIL A**

All dimensions are in inches (millimeters) unless otherwise shown.

MODEL: Default  
FILE: h:\m62114\p01\planroom.dwg  
PROJECT: I:\Projects\142520\CADD\Drawings\Design\DESIGN.dwg

USER NAME = MORDENAE	DESIGNED - T. RAMMACHER 09-08-94	REVISED - R. BORO 09-14-09
	DRAWN - A. HOUSEH 11-07-95	REVISED - A. SCHUETZE 07-01-13
PLOT SCALE = 100,0000' / in.	CHECKED - A. HOUSEH 10-12-96	REVISED - A. SCHUETZE 09-15-16
PLOT DATE = 6/26/2020	DATE - T. RAMMACHER 01-06-00	REVISED -

STATE OF ILLINOIS  
DEPARTMENT OF TRANSPORTATION

TRAFFIC CONTROL AND PROTECTION AT TURN BAYS  
(TO REMAIN OPEN TO TRAFFIC)

SCALE: NONE SHEET 1 OF 1 SHEETS STA. TO STA.

F.A.U. RTE.	SECTION	COUNTY	TOTAL SHEETS	SHEET NO.
2585	2020-042-R5&SW	COOK	28	23
TC-14		CONTRACT NO. 62L14		
ILLINOIS FED. AID PROJECT				

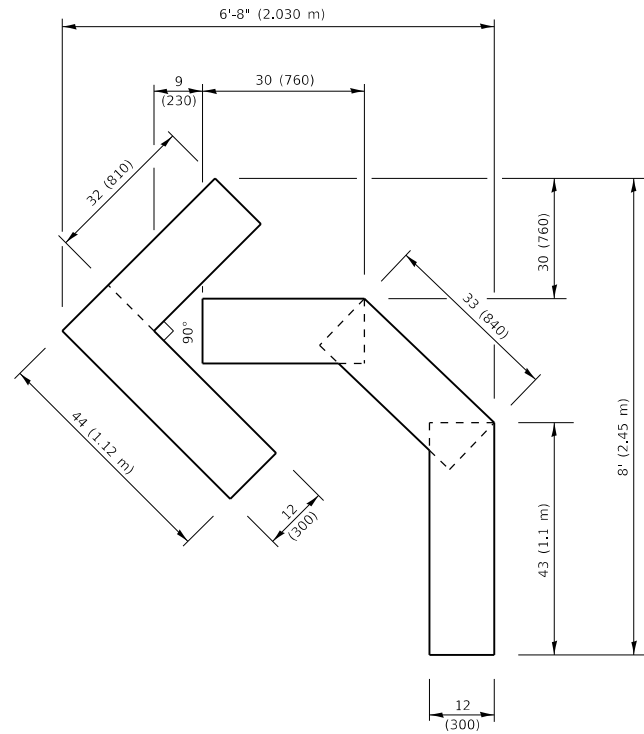

**QUANTITY**

4 (100) LINE = 45.5 ft. (13.9 m)  
15.2 sq. ft. (1.41 sq. m)

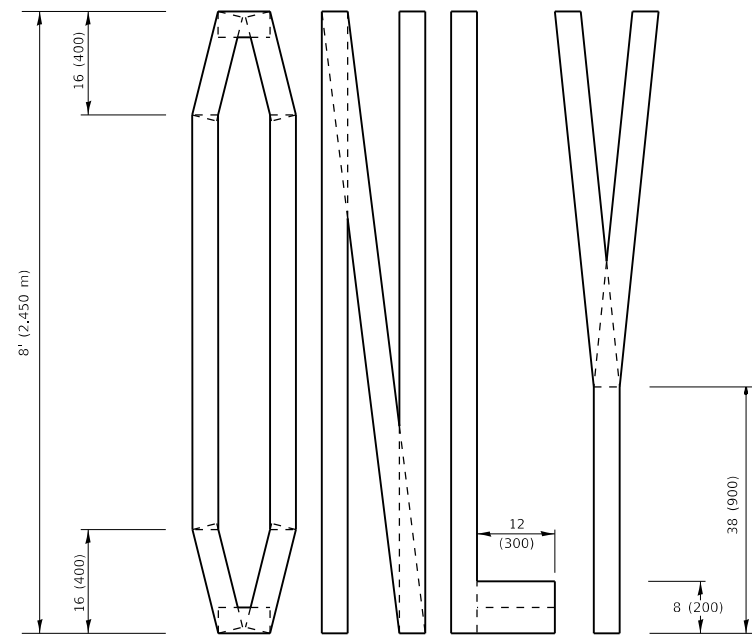
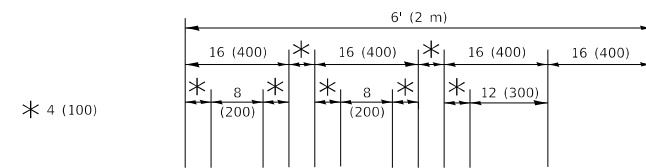

**QUANTITY**

4 (100) LINE = 64.1 ft. (19.5 m)  
21.4 sq. ft. (1.99 sq. m)

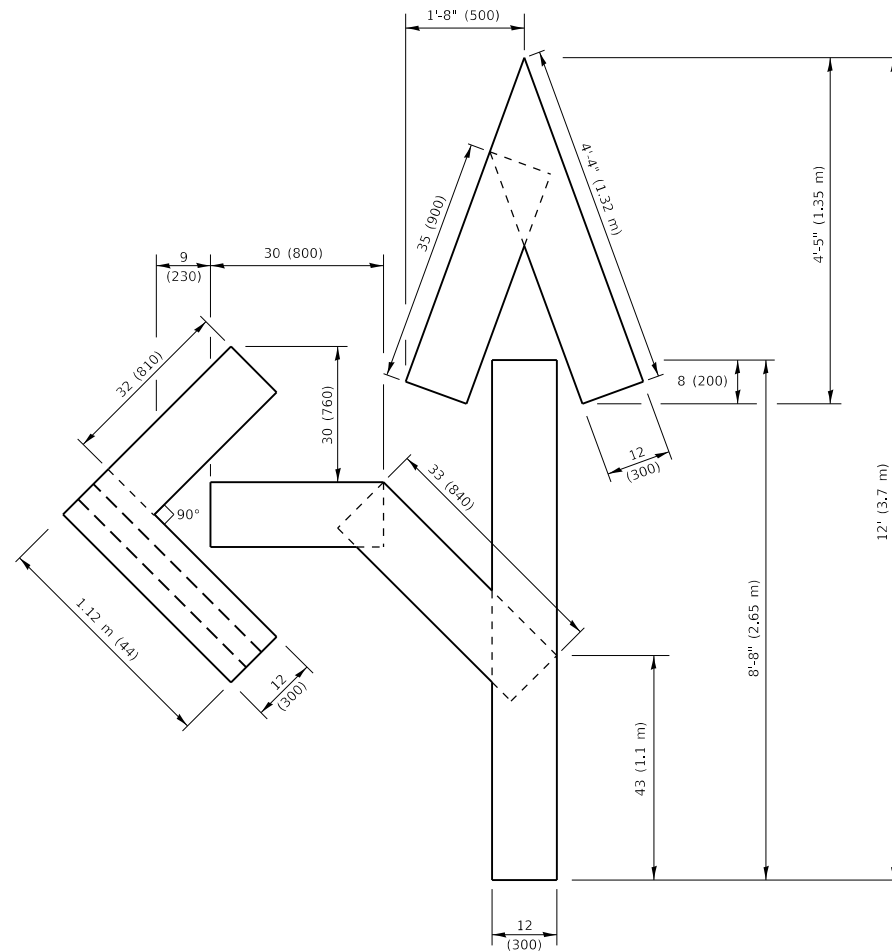

**QUANTITY**

4 (100) LINE = 82.5 ft. (25.1 m)  
27.5 sq. ft. (2.53 sq. m)

**NOTE:**

ALL QUANTITIES OF PLACEMENT ARE REPRESENTED IN LINEAR FEET OF 4" LINES TO MATCH THE 4" TEMPORARY TAPE PAY ITEM AND REPRESENTS THE TOTAL QUANTITY OF 4" TAPE REQUIRED.

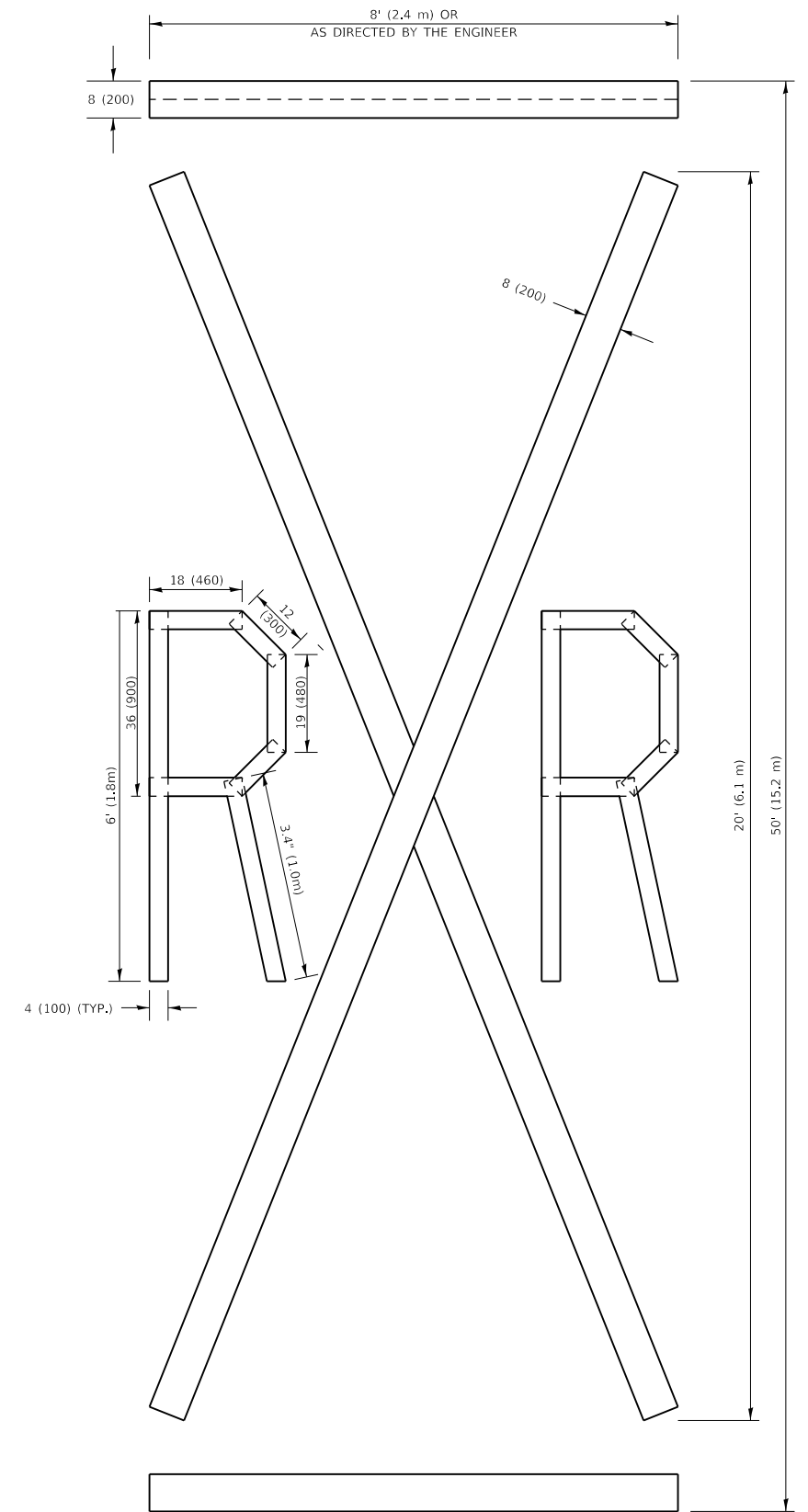

**QUANTITY**

4 (100) LINE = 225.9 ft. (68.9 m)  
75.3 sq. ft. (6.99 sq. m)

All dimensions are in inches (millimeters) unless otherwise shown.

MODEL: Default  
FILE NAME: p:\publan\com.ecr.illinc\poc\p\WIDOT\Documental\DOT\_Offices\Dir\trt 1\Projects\142520\CADD\data\Design\BIS\Std.dgn

USER NAME = MORDENAE	DESIGNED -	REVISED - T. RAMMACH 03-02-98
	DRAWN -	REVISED - E. GOMEZ 08-28-00
PLOT SCALE = 100,0010 ' / In.	CHECKED -	REVISED - E. GOMEZ 08-28-00
PLOT DATE = 6/26/2020	DATE - 09-18-94	REVISED - A. SCHUETZE 09-15-16

**STATE OF ILLINOIS  
DEPARTMENT OF TRANSPORTATION**

**SHORT TERM PAVEMENT MARKING LETTERS AND SYMBOLS**

SCALE: NONE SHEET 1 OF 1 SHEETS STA. TO STA.

F.A.U. RTE.	SECTION	COUNTY	TOTAL SHEETS	SHEET NO.
2585	2020-042-R5&SW	COOK	28	24
<b>TC-16</b>			CONTRACT NO. 62L14	
ILLINOIS FED. AID PROJECT				

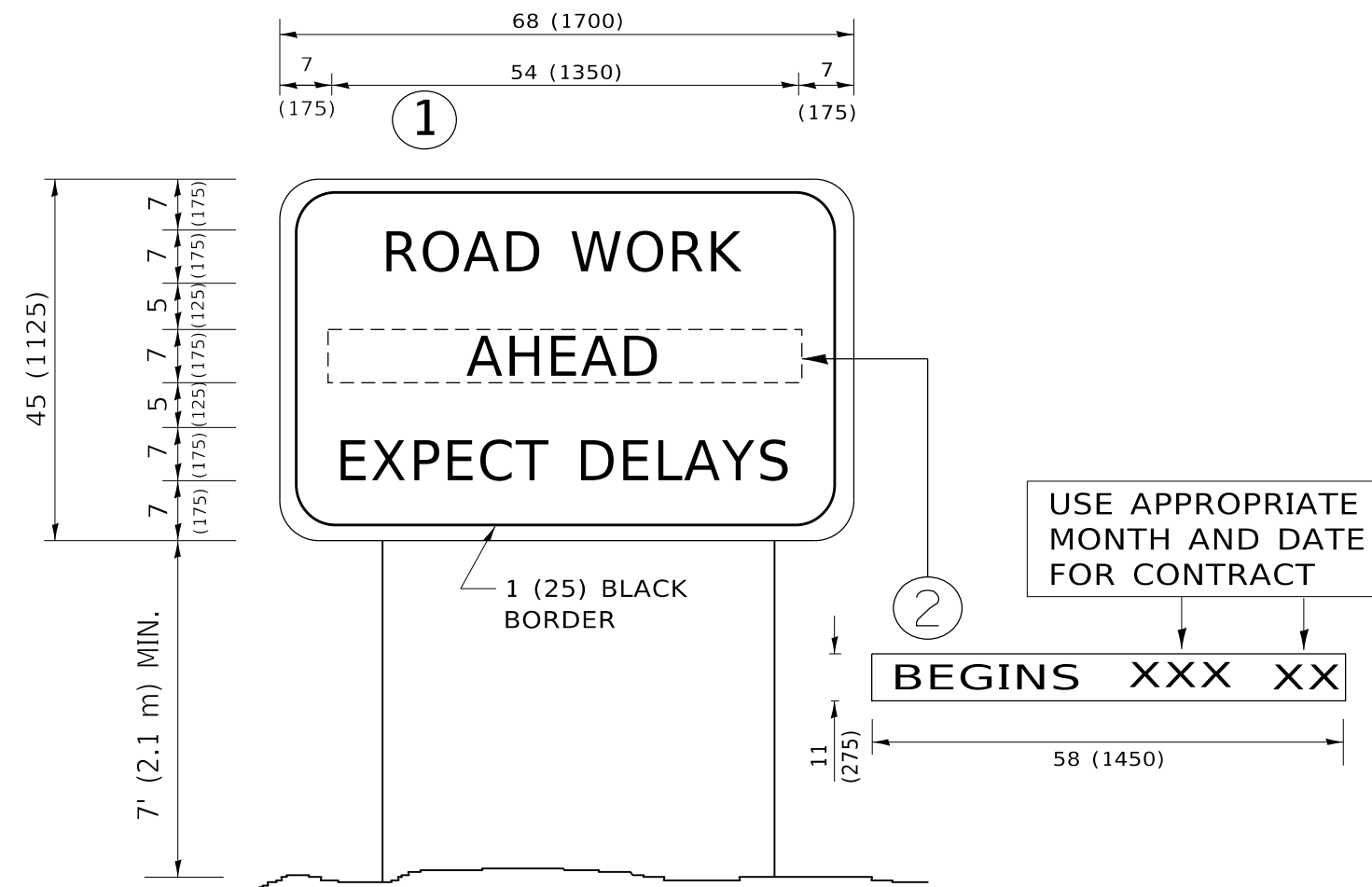

**NOTES:**

1. USE BLACK LETTERING ON ORANGE BACKGROUND.
2. ERECT SIGNS IN ADVANCE OF THE LOCATION FOR THE "ROAD CONSTRUCTION AHEAD" SIGN AT LOCATIONS AS DIRECTED BY THE ENGINEER.
3. ERECT SIGN ① WITH INSTALLED PANEL ② ONE WEEK PRIOR TO THE START OF CONSTRUCTION.
4. REMOVE PANEL ② SOON AFTER THE START OF CONSTRUCTION.
5. SEE SPECIAL PROVISION FOR "TEMPORARY INFORMATION SIGNING" FOR ADDITIONAL INFORMATION.
6. ONE SIGN ASSEMBLY EQUALS 25.70 SQ. FT. (2.3 SQ. M.)
7. SHALL BE PAID FOR AS TEMPORARY INFORMATION SIGNING.

ALL DIMENSIONS ARE IN INCHES (MILLIMETERS) UNLESS OTHERWISE SHOWN.

MODEL: Default  
 FILE: \\mhc-pw\pub\mcom\dat\illinois.gov\PW\DOT\Documents\DOT\_Offices\Dir\etec\_1\Project\ID 142570\CADD\ata\Design\DESIGN.dgn

USER NAME = MORDENAE	DESIGNED -	REVISED - R. MIRS 09-15-97
	DRAWN -	REVISED - R. MIRS 12-11-97
PLOT SCALE = 100.0000 ' / in.	CHECKED -	REVISED - T. RAMMACHER 02-02-99
PLOT DATE = 6/26/2020	DATE -	REVISED - C. JUCIUS 01-31-07

**STATE OF ILLINOIS  
DEPARTMENT OF TRANSPORTATION**

**ARTERIAL ROAD  
INFORMATION SIGN**

SCALE: NONE SHEET 1 OF 1 SHEETS STA. TO STA.

F.A.U. RTE.	SECTION	COUNTY	TOTAL SHEETS	SHEET NO.
2585	2020-042-R5&SW	COOK	28	25
<b>TC-22</b>			CONTRACT NO. 62L14	
ILLINOIS FED. AID PROJECT				



**LOOPS NEXT TO SHOULDERS**

PROVIDE A PAVEMENT REPLACEMENT NOTE WHICH SHOULD EQUAL 3' (900 mm) X WIDTH OF PAVED SHOULDER.

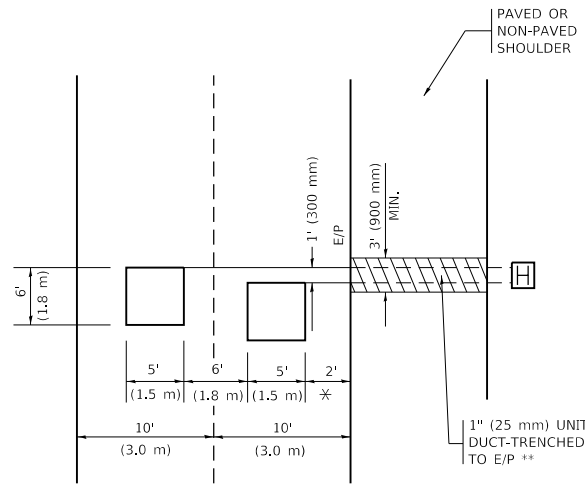

\* = (600 mm)

\*\* UNIT DUCT IS TO BE SHOWN ON PLAN SHEETS BUT SHALL NOT BE INCLUDED IN THE PAY ITEMS.

**LEFT TURN LANES WITH MEDIANS  
VOLUME DENSITY ("FAR OUT" DETECTION)  
ON SAME APPROACH  
(PROTECTED / PERMITTED LEFT TURN PHASING)**

HANDHOLE LOCATION MAY VARY DEPENDING ON GEOMETRICS AND DESIGN OF TRAFFIC SIGNALS. HEAVY-DUTY HANDHOLES TO BE USED WHEN THE MEDIAN IS MOUNTABLE. REFER TO STANDARD 814001 TO ENSURE THAT HANDHOLE FITS IN MEDIAN.

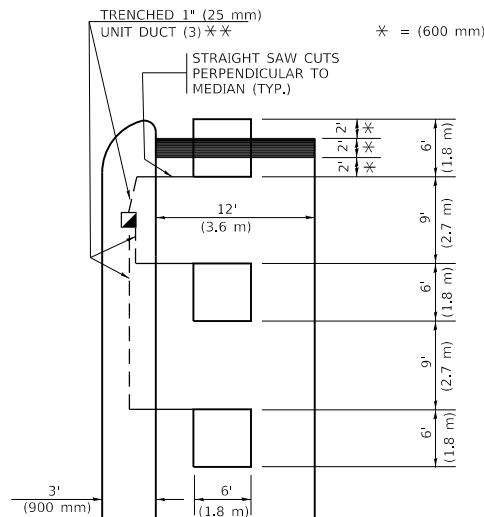

\* = (600 mm)

\*\* UNIT DUCT IS TO BE SHOWN ON PLAN SHEETS BUT SHALL NOT BE INCLUDED IN THE PAY ITEMS.

NOTE: DUAL LEFT TURNS NOT SHOWN REFER TO PLAN SHEET FOR DETECTOR LOOP REPLACEMENT

**LEFT TURN LANES WITHOUT MEDIANS  
VOLUME DENSITY ("FAR OUT" DETECTION)  
ON SAME APPROACH  
(PROTECTED / PERMITTED LEFT TURN PHASING)**

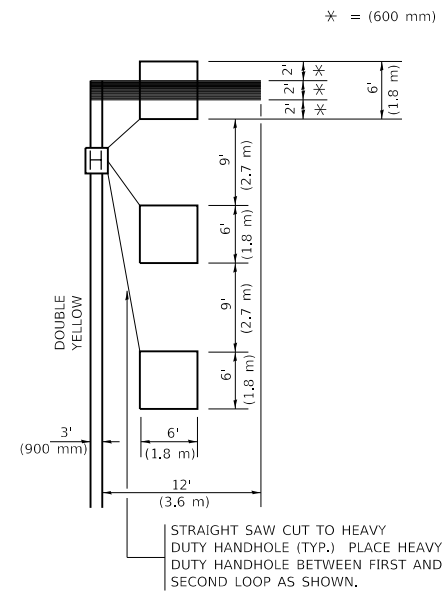

\* = (600 mm)

NOTE: DUAL LEFT TURNS NOT SHOWN REFER TO PLAN SHEET FOR DETECTOR LOOP REPLACEMENT

**NOTES:**

**VEHICLES LOOP DETECTORS**

- \* ALL LEAD IN CABLE SHALL BE TWO CONDUCTOR NO. 14 TWISTED, SHIELDED.
- \* EACH DETECTOR LOOP SHALL HAVE ITS OWN SAW CUT FROM THE LOOP TO THE EDGE OF PAVEMENT OR TO A HANDHOLE IN THE PAVEMENT.
- \* EACH DETECTOR LOOP SHALL HAVE ITS OWN ONE INCH (25 mm) UNIT DUCT BETWEEN THE EDGE OF PAVEMENT AND THE FIRST HANDHOLE OR JUNCTION BOX. EACH UNIT DUCT RUN SHALL BE SHOWN ON THE PLANS BY THE DESIGNER, BUT SHALL NOT BE PAID FOR SEPARATLY. THIS ITEM IS INCIDENTAL TO THE PAY ITEM FOR DETECTOR LOOPS.
- \* ONE DIMENSION OF ALL DETECTOR LOOPS SHALL BE SIX FEET (1.8 m)
- \* EACH LANE OF NON-LOCKING, PRESENCE DETECTION AND EACH LANE OF A DOUBLE LEFT TURN LANE REQUIRES A SEPARATE INDUCTIVE LOOP DETECTOR AND LEAD IN CABLE.
- \* WHEN NON-LOCKING, PRESENCE DETECTION IS USED, MORE THAN ONE LOOP PER LANE IS REQUIRED BEHIND THE STOP BAR (i.e. 1-1/2, 1-3/4, 2).
- \* WHEN SYSTEM LOOPS ARE REQUIRED ON AN APPROACH OF AN INTERSECTION, THE LOOPS USED FOR VOLUME DENSITY AND INTERSECTION TIMING SHALL ALSO BE USED AS SYSTEM DETECTORS. EACH ONE OF THESE TYPE OF LOOPS REQUIRES A SEPARATE TWO CONDUCTOR NO. 14 TWISTED SHIELDED CABLE AND A SEPARATE INDUCTIVE LOOP DETECTOR WHEN NEW CONTROLLERS ARE UTILIZED. THE DESIGNER SHALL LABEL THESE TYPES OF LOOPS AS "INTERSECTION AND SAMPLING (SYSTEM) DETECTORS" ON THE SIGNAL LAYOUT, THE INTERCONNECT PLAN AND THE SYSTEM CABLE PLAN. WHEN AN EXISTING CONTROLLER IS UTILIZED FOR THIS TYPE OF DETECTION, THE PAY ITEM "INDUCTIVE LOOP DETECTOR WITH SYSTEM OUTPUT" SHOULD BE USED.

**ARTERIAL-VOLUME DENSITY ("FAR OUT" DETECTION)  
CROSS STREET-NON VOLUME DENSITY ("FAR OUT" DETECTION)**

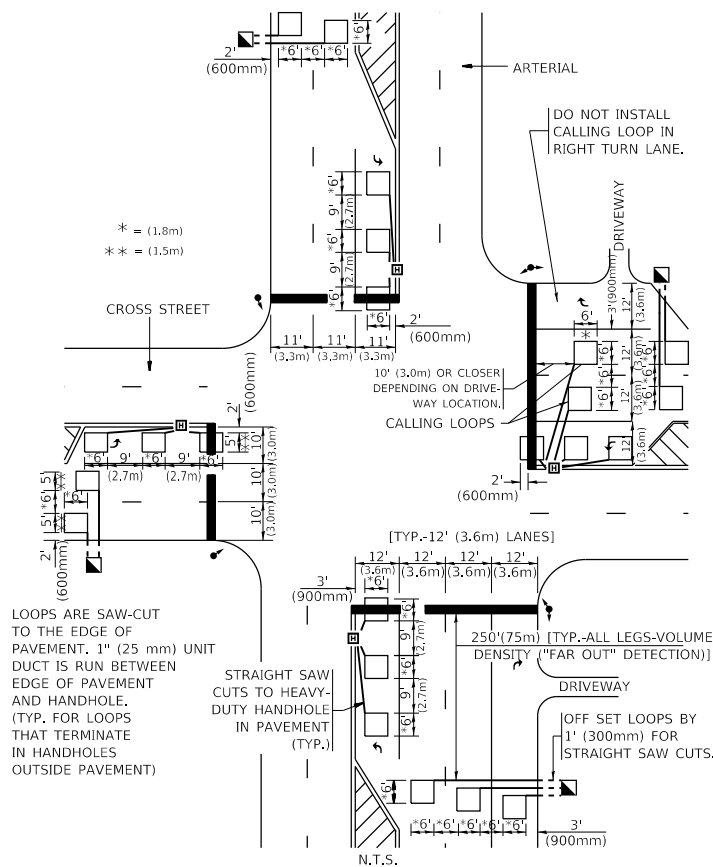

\* = (1.8m)  
\*\* = (1.5m)

**DETAIL 1  
N.T.S.**

**ARTERIAL-VOLUME DENSITY ("FAR OUT" DETECTION)  
CROSS STREET-NON VOLUME DENSITY ("UPTIGHT" PRESENCE DETECTION)**

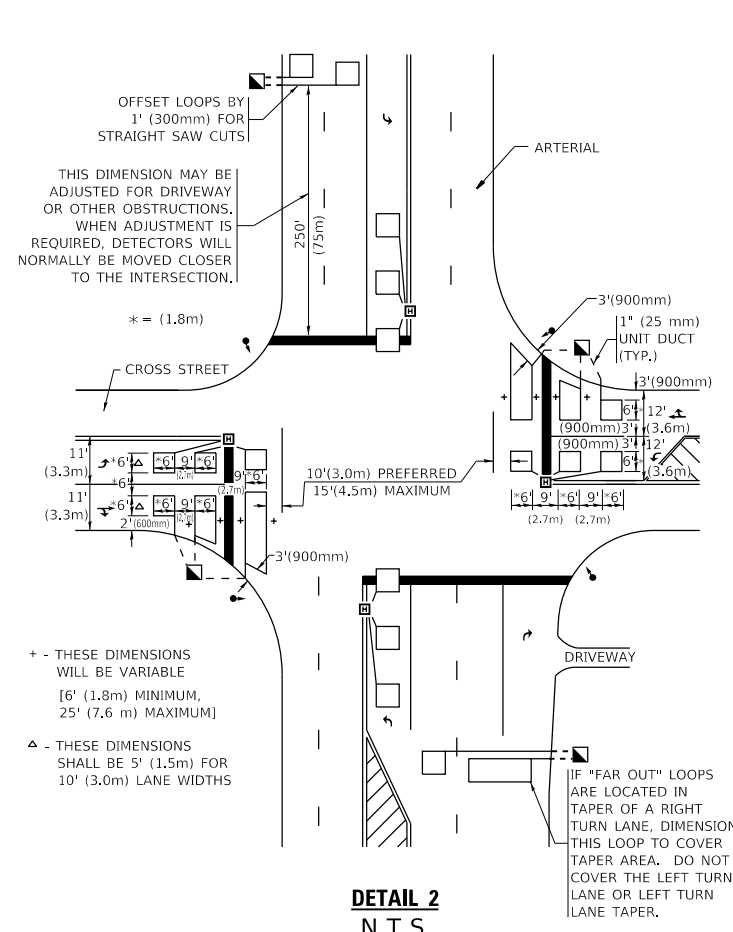

+ - THESE DIMENSIONS WILL BE VARIABLE [6' (1.8m) MINIMUM, 25' (7.6 m) MAXIMUM]  
Δ - THESE DIMENSIONS SHALL BE 5' (1.5m) FOR 10' (3.0m) LANE WIDTHS

**DETAIL 2  
N.T.S.**

**PLACEMENT OF DETECTORS**

THE FOLLOWING FIGURES REPRESENT THE MOST COMMON DETECTOR LOOP LOCATIONS AND SIZES. ADJUSTMENTS WILL BE NECESSARY FOR SPECIFIC GEOMETRIC CONSIDERATIONS.

LOCATIONS AND DEMENSIONS OF DETECTOR LOOPS ARE REQUIRED ON ALL SIGNAL LAYOUT PLAN SHEETS.

"FAR OUT" DETECTION REFERS TO LOCKING, PRESENCE TYPE DETECTION LOCATED IN THRU LANES, RIGHT TURN LANES, AND RIGHT TURN LANE TAPER AREAS (IF APPLICABLE), USUALLY 250' (75 m) IN ADVANCE OF STOP BARS. "UPTIGHT" DETECTION REFERS TO NON-LOCKING PRESENCE TYPE DETECTION LOCATED IN ALL LANES AND 10'-15' (3.0 m-4.5 m) BEHIND THE CROSSING STREET'S EDGE OF PAVEMENT EXTENDED.

**NOTE:**

ALL DETAILS AND NOTES SHOWN ARE FROM THE I.D.O.T. DISTRICT 1 TRAFFIC SIGNAL DESIGN GUIDELINES DATED JANUARY 1995

THIS DRAWING HAS BEEN PREPARED TO ASSIST THE RESIDENT ENGINEER FOR ALL ROADWAY RESURFACING OR S.M.A.R.T. PROJECTS WHERE THE DIMENSIONS ARE NOT SHOWN ON THE PLANS AND THE FINAL LOCATIONS FOR CROSSWALKS OR STOP BARS ARE NOT DETERMINED.

MODEL: Default  
FILE: \\nortec-prod\pub\rooms\dat\illinois.gov\PWIDOT\Documents\DOT\_Offices\District\_1\Projects\2142520\CaddData\Design\DES\54.dgn

USER NAME = MORDENAE	DESIGNED -	REVISED -
PLOT SCALE = 100,0000' / in.	CHECKED - R.K.F.	REVISED -
PLOT DATE = 6/26/2020	DATE -	REVISED -

**STATE OF ILLINOIS  
DEPARTMENT OF TRANSPORTATION**

**DISTRICT 1 - DETECTOR LOOP INSTALLATION  
DETAILS FOR ROADWAY RESURFACING**

SCALE: NONE SHEET 1 OF 1 SHEETS STA. TO STA.

F.A.U. RTE.	SECTION	COUNTY	TOTAL SHEETS	SHEET NO.
2585	2020-042-R5&SW	COOK	28	26
<b>TS-07</b>		CONTRACT NO. 62L14		
ILLINOIS FED. AID PROJECT				

# ADA DETAIL FOR SINGLE PERPENDICULAR CURB RAMPS W/ EXIST. 5% OR GREATER RUN. SLOPE

**PD-02A**

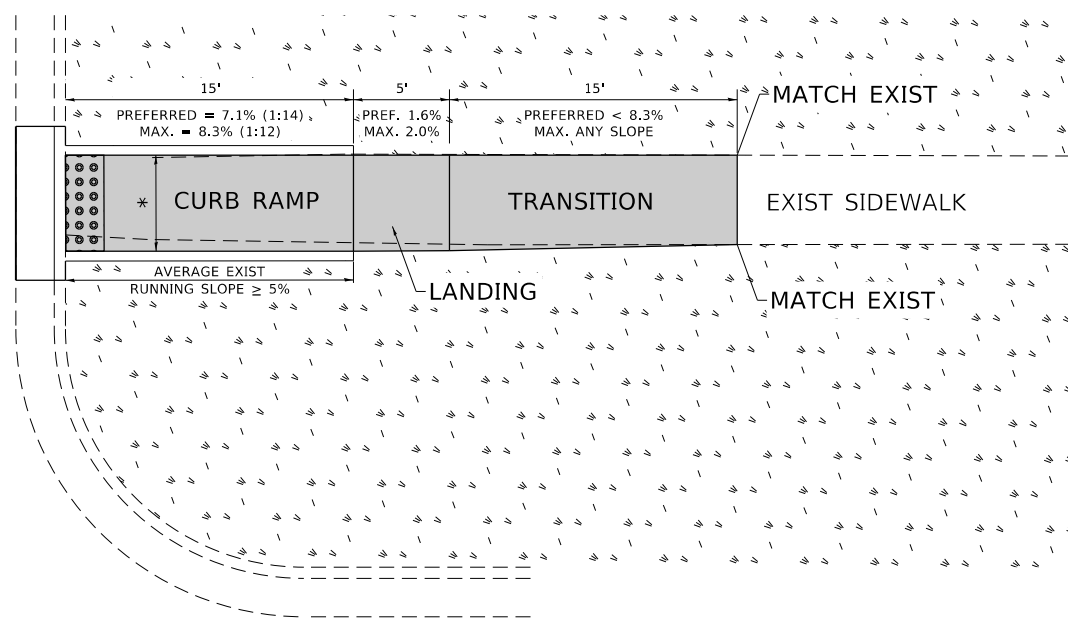

**PD-02B**

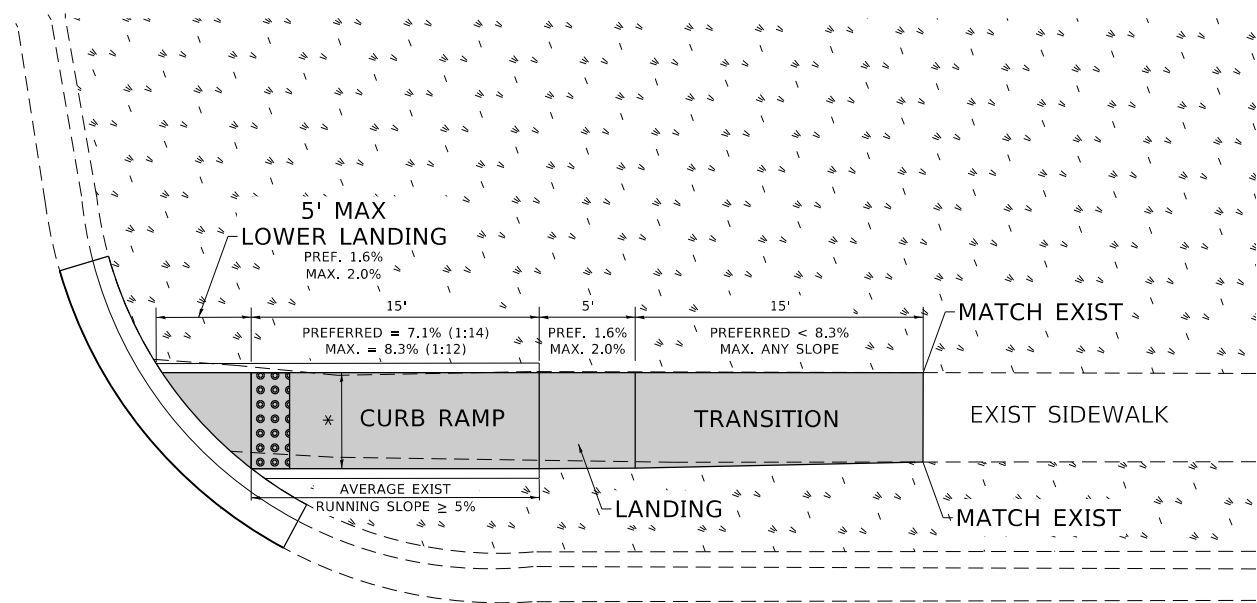

**PD-02C**

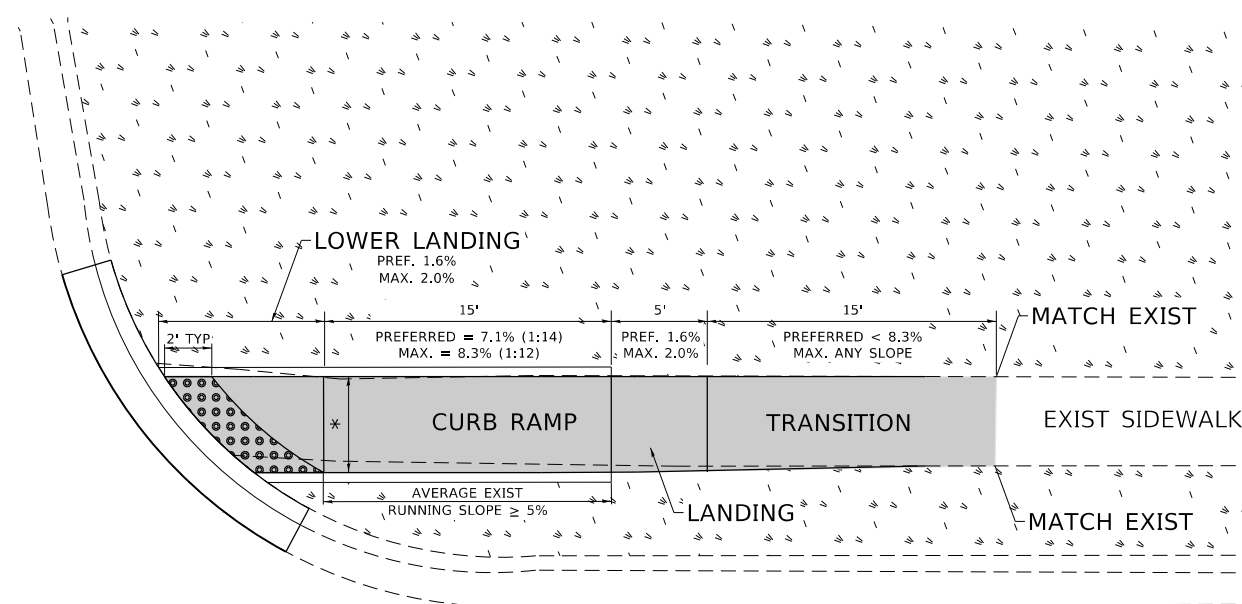

**LEGEND**

- EXIST. GRASS
- PROPOSED SIDE CURB
- PROPOSED SIDEWALK
- DETECTABLE WARNINGS

**CONSTRUCTION NOTES:**

- 1) ALL CROSS SLOPES ARE PREFERRED 1.6% (1:64), MAXIMUM 2% (1:50) EXCEPT WHEN TRANSITIONING TO EXISTING SIDEWALK
- \* MATCH EXISTING SIDEWALK WIDTH

MODEL: Default  
FILE: \\harc...  
PROJECT: 2020-042-R5&SW  
DATE: 6/26/2020

USER NAME = MORDENAE	DESIGNED -	REVISED -
	DRAWN - R. LEDEZMA	REVISED -
PLOT SCALE = 100.0000' / in.	CHECKED -	REVISED -
PLOT DATE = 6/26/2020	DATE - 10/02/2019	REVISED -

**STATE OF ILLINOIS  
DEPARTMENT OF TRANSPORTATION**

**PROJECT DETAIL FOR SINGLE PERPENDICULAR CURB RAMPS  
(PD-02)**

SCALE: NONE SHEET OF SHEETS STA. TO STA.

F.A.U. RTE.	SECTION	COUNTY	TOTAL SHEETS	SHEET NO.
2585	2020-042-R5&SW	COOK	28	27
PD-02		CONTRACT NO. 62L14		
		ILLINOIS	FED. AID PROJECT	

# ADA DETAIL FOR SINGLE PERPENDICULAR CURB RAMPS W/ TURNING SPACE

**PD-04A**

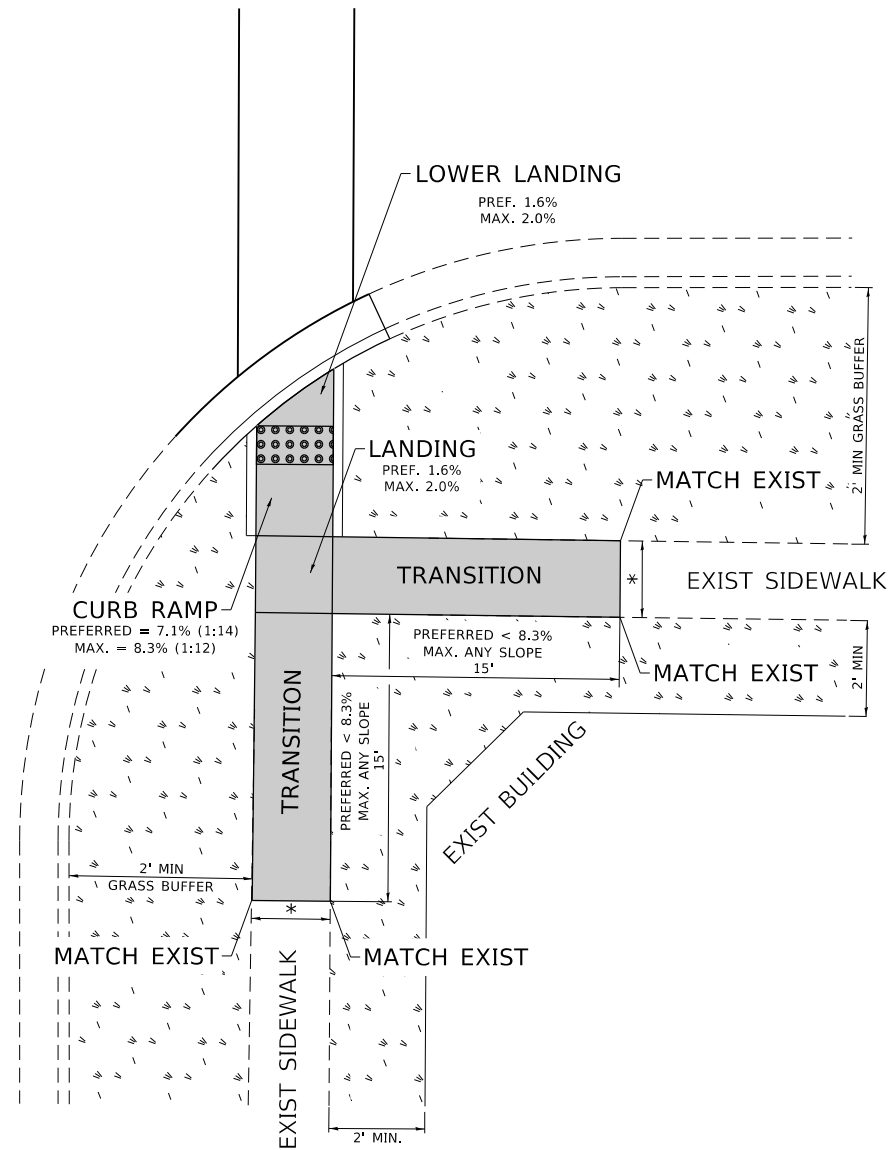

**PD-04B**

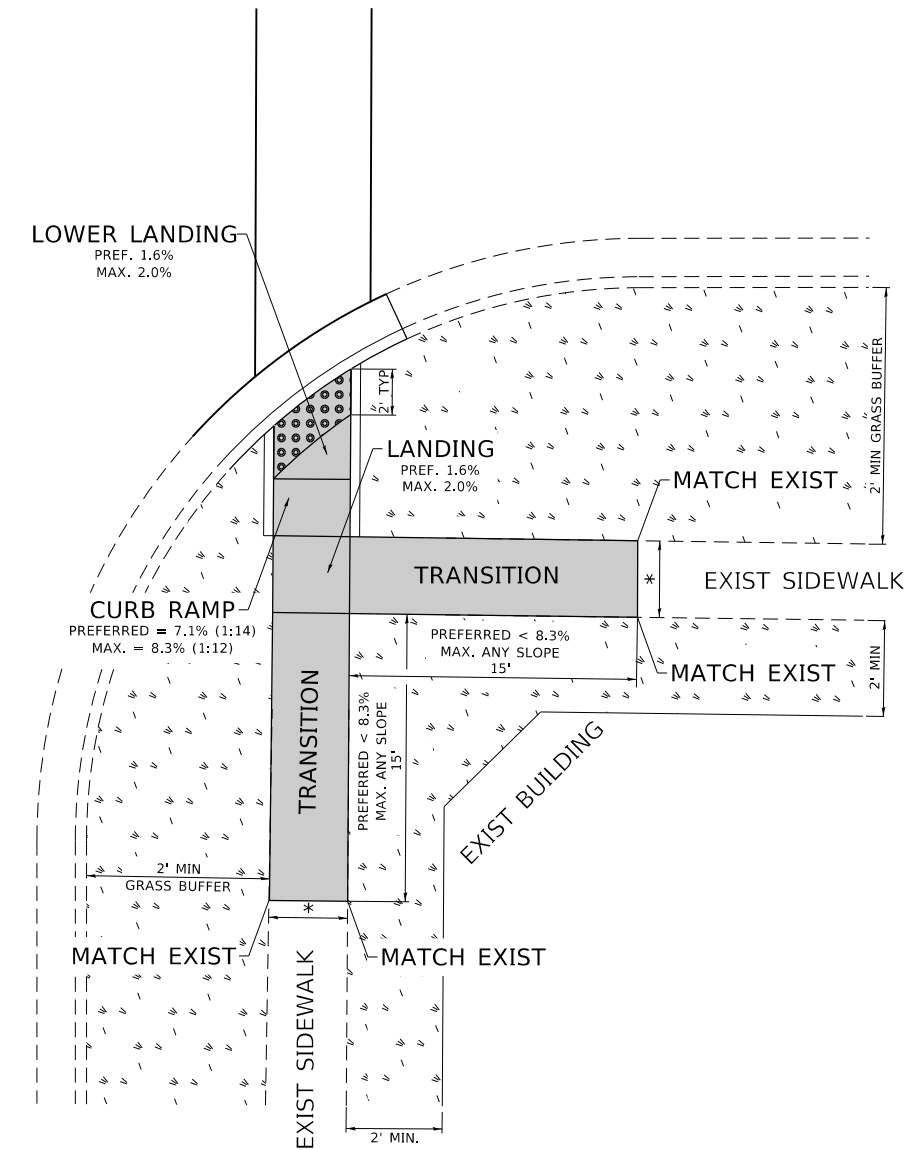

**LEGEND**

- EXIST. GRASS
- PROPOSED SIDEWALK
- DETECTABLE WARNINGS
- PROPOSED SIDE CURB

**CONSTRUCTION NOTES:**

- 1) ALL CROSS SLOPES ARE PREFERRED 1.6% (1:64), MAXIMUM 2% (1:50) EXCEPT WHEN TRANSITIONING TO EXISTING SIDEWALK
- \* MATCH EXISTING SIDEWALK WIDTH

MODEL: Default  
FILE: \\harc...pub\baronm.dta\illinois.gov\PI\DOT\Documents\DOT\_Offices\District\_1\Projects\142570\CADD\ata\Design\DES\4.dgn

USER NAME = MORDENAE	DESIGNED -	REVISED -
	DRAWN - R. LEDEZMA	REVISED -
PLOT SCALE = 100.0000' / in.	CHECKED -	REVISED -
PLOT DATE = 6/26/2020	DATE - 10/02/2019	REVISED -

**STATE OF ILLINOIS  
DEPARTMENT OF TRANSPORTATION**

**PROJECT DETAIL FOR SINGLE PERPENDICULAR CURB RAMPS WITH  
TURNING SPACE (PD-04)**

SCALE: NONE    SHEET    OF    SHEETS    STA.    TO    STA.

F.A.U. RTE.	SECTION	COUNTY	TOTAL SHEETS	SHEET NO.
2585	2020-042-R5&SW	COOK	28	28
PD-04		CONTRACT NO. 62L14		
		ILLINOIS FED. AID PROJECT		