





### SUMMARY OF QUANTITIES

CODE NO.	ITEM	UNIT	TOTAL QUANTITY	CONSTRUCTION CODE	
				80% FED	100% VILLAGE
				20% VILLAGE	
				ITEP	NON
				0031	0031
				URBAN	URBAN
20200100	EARTH EXCAVATION	CU YD	200	200	
20201200	REMOVAL AND DISPOSAL OF UNSUITABLE MATERIAL	CU YD	175	99	76
20800150	TRENCH BACKFILL	CU YD	9	9	
* 21101625	TOPSOIL FURNISH AND PLACE, 6"	SQ YD	150	150	
* 21101645	TOPSOIL FURNISH AND PLACE, 12"	SQ YD	180	180	
* 25000400	NITROGEN FERTILIZER NUTRIENT	POUND	4	4	
* 25000600	POTASSIUM FERTILIZER NUTRIENT	POUND	2	2	
* 25200110	SODDING, SALT TOLERANT	SQ YD	150	150	
* 25200200	SUPPLEMENTAL WATERING	UNIT	20	20	
28000510	INLET FILTERS	EACH	11	11	
30300001	AGGREGATE SUBGRADE IMPROVEMENT	CU YD	450	229	221
31101200	SUBBASE GRANULAR MATERIAL, TYPE B 4"	SQ YD	809	809	
31101400	SUBBASE GRANULAR MATERIAL, TYPE B 6"	SQ YD	100	100	
40600275	BITUMINOUS MATERIALS (PRIME COAT)	POUND	604	365	239
40600290	BITUMINOUS MATERIALS (TACK COAT)	POUND	625	505	120
40600982	HOT-MIX ASPHALT SURFACE REMOVAL - BUTT JOINT	SQ YD	144	144	
40604060	HOT-MIX ASPHALT SURFACE COURSE, IL-9.5, MIX "D", N50	TON	230	139	91

\* INDICATES SPECIALTY ITEM

CODE NO.	ITEM	UNIT	TOTAL QUANTITY	CONSTRUCTION CODE	
				80% FED	100% VILLAGE
				20% VILLAGE	
				ITEP	NON
				0031	0031
				URBAN	URBAN
40604062	HOT-MIX ASPHALT SURFACE COURSE, IL-9.5, MIX "D", N70	TON	65	65	
40800050	INCIDENTAL HOT-MIX ASPHALT SURFACING	TON	7	7	
42000060	WELDED WIRE REINFORCEMENT	SQ YD	80	80	
42001300	PROTECTIVE COAT	SQ YD	956	956	
42300400	PORTLAND CEMENT CONCRETE DRIVEWAY PAVEMENT, 8 INCH	SQ YD	60	60	
42400200	PORTLAND CEMENT CONCRETE SIDEWALK 5 INCH	SQ FT	4,400	4,400	
42400410	PORTLAND CEMENT CONCRETE SIDEWALK 8 INCH	SQ FT	352	352	
42400800	DETECTABLE WARNINGS	SQ FT	110	110	
44000100	PAVEMENT REMOVAL	SQ YD	120	120	
44000157	HOT-MIX ASPHALT SURFACE REMOVAL, 2"	SQ YD	450	450	
44000161	HOT-MIX ASPHALT SURFACE REMOVAL, 3"	SQ YD	1,660	1,083	577
44000200	DRIVEWAY PAVEMENT REMOVAL	SQ YD	70	70	
44000300	CURB REMOVAL	FOOT	360	360	
44000500	COMBINATION CURB AND GUTTER REMOVAL	FOOT	710	710	
44000600	SIDEWALK REMOVAL	SQ FT	5,440	5,440	
44200970	CLASS B PATCHES, TYPE II, 10 INCH	SQ YD	40	40	
44200974	CLASS B PATCHES, TYPE III, 10 INCH	SQ YD	80	80	

\* INDICATES SPECIALTY ITEM

BY BAXTER & WOODMAN, INC. ...\plotdrv\pdf-BW\_Default.plt  
 STATE OF ILLINOIS - PROFESSIONAL DESIGN FIRM ...CADD\Plots\170599\_Per.tbi  
 LICENSE NO. - 184-001121 - EXPIRES 4/30/2020 I:\Crystal Lake\NILES\170599-PH I II Milwaukee Streetscape Howard to Jomquill\CADD\Sheets-PH 2\170599\_SHT-50q.dgn  
 560KAR 3/19/2020 12:43:26 PM  
 MODEL Default  
 PLOT SCALE = 1.0000" = 1/8"



USER NAME = 560KAR	DESIGNED - LJF	REVISED -
PLOT SCALE = 1.0000" = 1/8"	DRAWN - KAR	REVISED -
PLOT DATE = 3/19/2020	CHECKED - JCC	REVISED -
	DATE - 2-28-2020	FILE - 170599_SHT-50q.dgn

#### VILLAGE OF NILES, ILLINOIS MILWAUKEE AVENUE STREETScape IMPROVEMENTS

<b>SUMMARY OF QUANTITIES</b>	
SCALE: NO SCALE	SHEET OF SHEETS STA. TO STA.

F.A. RTE. 374	SECTION 17-00129-00-LS	COUNTY COOK	TOTAL SHEETS 41	SHEET NO. 3
CONTRACT NO. 61G15				
ILLINOIS FED. AID PROJECT 9W2(183)				

## SUMMARY OF QUANTITIES

CODE NO.	ITEM	UNIT	TOTAL QUANTITY	CONSTRUCTION CODE	
				80% FED 20% VILLAGE	100% VILLAGE
				ITEP 0031	NON 0031
				URBAN	URBAN
44201299	DOWEL BARS 1 1/2"	EACH	160	160	
44213208	TIE BARS 1 1/4"	EACH	160	160	
550A0050	STORM SEWERS, CLASS A, TYPE 1 12"	FOOT	43	43	
55100400	STORM SEWER REMOVAL 10"	FOOT	47	47	
* 56400100	FIRE HYDRANTS TO BE MOVED	EACH	1	1	
56500600	DOMESTIC WATER SERVICE BOXES TO BE ADJUSTED	EACH	11	11	
60201105	CATCH BASINS, TYPE A, 4'-DIAMETER, TYPE 11 FRAME AND GRATE	EACH	2	2	
60218300	MANHOLES, TYPE A, 4'-DIAMETER, TYPE 1 FRAME, OPEN LID	EACH	1	1	
60236800	INLETS, TYPE A, TYPE 11 FRAME AND GRATE	EACH	2	2	
60250200	CATCH BASINS TO BE ADJUSTED	EACH	3	3	
60255500	MANHOLES TO BE ADJUSTED	EACH	2	2	
60265700	VALVE VAULTS TO BE ADJUSTED	EACH	5	5	
60300305	FRAMES AND LIDS TO BE ADJUSTED	EACH	1	1	
60500060	REMOVING INLETS	EACH	2	2	
60600605	CONCRETE CURB, TYPE B	FOOT	755	755	
60603800	COMBINATION CONCRETE CURB AND GUTTER, TYPE B-6.12	FOOT	684	684	
67100100	MOBILIZATION	L SUM	1	1	

\* INDICATES SPECIALTY ITEM

CODE NO.	ITEM	UNIT	TOTAL QUANTITY	CONSTRUCTION CODE	
				80% FED 20% VILLAGE	100% VILLAGE
				ITEP 0031	NON 0031
				URBAN	URBAN
66900200	NON-SPECIAL WASTE DISPOSAL	CU YD	130	100	30
* 66900530	SOIL DISPOSAL ANALYSIS	EACH	2	2	
* 66901001	REGULATED SUBSTANCES PRE-CONSTRUCTION PLAN	L SUM	1	1	
* 66901003	REGULATED SUBSTANCES FINAL CONSTRUCTION REPORT	L SUM	1	1	
* 66901006	REGULATED SUBSTANCES MONITORING	CAL DAY	5	5	
70300240	TEMPORARY PAVEMENT MARKING - LINE 6"	FOOT	340	340	
70300280	TEMPORARY PAVEMENT MARKING - LINE 24"	FOOT	50	50	
* 72000100	SIGN PANEL - TYPE 1	SQ FT	56	56	
* 72400100	REMOVE SIGN PANEL ASSEMBLY - TYPE A	EACH	2	2	
* 72800100	TELESCOPING STEEL SIGN SUPPORT	FOOT	92	92	
* 73100100	BASE FOR TELESCOPING STEEL SIGN SUPPORT	EACH	2	2	
* 78000100	THERMOPLASTIC PAVEMENT MARKING - LETTERS AND SYMBOLS	SQ FT	114	114	
* 78000200	THERMOPLASTIC PAVEMENT MARKING - LINE 4"	FOOT	1,640	1,640	
* 78000400	THERMOPLASTIC PAVEMENT MARKING - LINE 6"	FOOT	100	100	
* 78000600	THERMOPLASTIC PAVEMENT MARKING - LINE 12"	FOOT	290	290	
* 78000650	THERMOPLASTIC PAVEMENT MARKING - LINE 24"	FOOT	60	60	
* 78100100	RAISED REFLECTIVE PAVEMENT MARKER	EACH	6	6	

\* INDICATES SPECIALTY ITEM

BY BAXTER & WOODMAN, INC. ...:plotdrv\pdf-BW\_Default.plt  
 STATE OF ILLINOIS - PROFESSIONAL DESIGN FIRM ...:CADD\plots\170599\_Pen.tbl  
 LICENSE NO. - 184-001121 - EXPIRES 4/30/2020 I:\Crystal Lake\NILES\170599-PH 1 II Milwaukee Streetscape Howard to Jonquil\CADD\Sheets-PH 1 II Milwaukee Streetscape Howard to Jonquil\CADD\Sheets-PH 2\170599\_SHT-Soq.dgn  
 560KAR 3/19/2020 12:43:33 PM  
 MODEL Default  
 FILE Name: I:\Crystal Lake\NILES\170599-PH 1 II Milwaukee Streetscape Howard to Jonquil\CADD\Sheets-PH 1 II Milwaukee Streetscape Howard to Jonquil\CADD\Sheets-PH 2\170599\_SHT-Soq.dgn



USER NAME = 560KAR	DESIGNED - LJF	REVISED -
DRAWN - KAR	CHECKED - JCC	REVISED -
PLOT SCALE = 1.0000' / in.	DATE - 2-28-2020	FILE - 170599_SHT-Soq.dgn
PLOT DATE = 3/19/2020		

**VILLAGE OF NILES, ILLINOIS  
MILWAUKEE AVENUE  
STREETSCAPE IMPROVEMENTS**

**SUMMARY OF QUANTITIES**

SCALE: NO SCALE SHEET OF SHEETS STA. TO STA.

F.A. RTE.	SECTION	COUNTY	TOTAL SHEETS	SHEET NO.
374	17-00129-00-LS	COOK	41	4
CONTRACT NO. 61G15			ILLINOIS FED. AID PROJECT 9WZ(183)	

## SUMMARY OF QUANTITIES

CODE NO.	ITEM	UNIT	TOTAL QUANTITY	CONSTRUCTION CODE	
				80% FED 20% VILLAGE	100% VILLAGE
				ITEP <b>0031</b> URBAN	NON <b>0031</b> URBAN
78300200	RAISED REFLECTIVE PAVEMENT MARKER REMOVAL	EACH	6	6	
80400100	ELECTRIC SERVICE INSTALLATION	EACH	1		1
80400200	ELECTRIC UTILITY SERVICE CONNECTION	L SUM	1		1
81028170	UNDERGROUND CONDUIT, GALVANIZED STEEL, 1" DIA.	FOOT	35		35
81028220	UNDERGROUND CONDUIT, GALVANIZED STEEL, 3" DIA.	FOOT	650		650
81603096	UNIT DUCT, 600V, 4-1C NO.8, 1/C NO.8 GROUND, (XLP-TYPE USE), 1 1/4" DIA. POLYETHYLENE	FOOT	270		270
81603111	UNIT DUCT, 600V, 2-1C NO.8, 1/C NO.8 GROUND, (XLP-TYPE USE), 1 1/4" DIA. POLYETHYLENE	FOOT	30		30
82500310	LIGHTING CONTROLLER, POLE MOUNTED, 240VOLT, 60AMP	EACH	1		1
83600200	LIGHT POLE FOUNDATION, 24" DIAMETER	FOOT	8		8
84200804	REMOVAL OF POLE FOUNDATION	EACH	1		1
85000200	MAINTENANCE OF EXISTING TRAFFIC SIGNAL INSTALLATION	EACH	1	1	
87301805	ELECTRIC CABLE IN CONDUIT, SERVICE, NO. 6 2 C	FOOT	140		140
87301900	ELECTRIC CABLE IN CONDUIT, EQUIPMENT GROUNDING CONDUCTOR, NO. 6 1C	FOOT	70		70
88600600	DETECTOR LOOP REPLACEMENT	FOOT	288	288	
89502376	REBUILD EXISTING HANDHOLE	EACH	4	4	
A2004720	TREE, GLEDITSIA TRIACANTHOS INERMIS SHADEMASTER (SHADEMASTER THORNLESS COMMON HONEYLOCUST), 2-1/2" CALIPER, BALLED AND BURLAPPED	EACH	2	2	
A2008470	TREE, ULMUS AMERICANA PRINCETON (PRINCETON AMERICAN ELM), 2-1/2" CALIPER, BALLED AND BURLAPPED	EACH	1	1	

\* INDICATES SPECIALTY ITEM

CODE NO.	ITEM	UNIT	TOTAL QUANTITY	CONSTRUCTION CODE	
				80% FED 20% VILLAGE	100% VILLAGE
				ITEP <b>0031</b> URBAN	NON <b>0031</b> URBAN
B2006320	TREE, SYRINGA RETICULATA IVORY SILK (IVORY SILK JAPANESE TREE LILAC), 2-1/2" CALIPER, TREE FORM, BALLED AND BURLAPPED	EACH	1	1	
C2005812	SHRUB, RHUS AROMATICA GRO-LOW (GRO-LOW FRAGRANT SUMAC), 2' HEIGHT, BALLED AND BURLAPPED	EACH	48	48	
D2015401	EVERGREEN, JUNIPERUS CHINENSIS KALLAYS COMPACTA, (KALLAY COMPACT JUNIPER), 24" WIDTH, BALLED AND BURLAPPED	EACH	17	17	
K0012990	PERENNIAL PLANTS, ORNAMENTAL TYPE, GALLON POT	UNIT	3.51	3.51	
K0029634	WEED CONTROL, PRE-EMERGENT GRANULAR HERBICIDE	POUND	5	5	
K1001988	IRRIGATION SYSTEM SPECIAL	L SUM	1	1	
X0322102	TEMPORARY SIDEWALK RAMP	EACH	12	12	
X0326146	SOIL CONDITIONER	SQ YD	180	180	
X0326357	ROADWAY LIGHTING MODIFICATIONS	L SUM	1		1
X0327065	ENGINEERED SOIL (SPECIAL)	<b>TON</b>	14	14	
X1400088	POWER PEDESTALS	EACH	4		4
X1700021	BRICK PAVER REMOVAL AND REINSTALLATION, SPECIAL	SQ FT	899	899	
X2130010	EXPLORATION TRENCH, SPECIAL	FOOT	100	100	
X4022000	TEMPORARY ACCESS (COMMERCIAL ENTRANCE)	EACH	3	3	
X6026050	SANITARY MANHOLES TO BE ADJUSTED	EACH	1	1	
X6064200	COMBINATION CONCRETE CURB AND GUTTER, TYPE B-6.12 (SPECIAL)	FOOT	376	376	
X7010216	TRAFFIC CONTROL AND PROTECTION, (SPECIAL)	L SUM	1	1	

\* INDICATES SPECIALTY ITEM

BY BAXTER & WOODMAN, INC. ...:plotdrv/pdf-BW\_Default.plt  
 STATE OF ILLINOIS - PROFESSIONAL DESIGN FIRM  
 LICENSE NO. - 184-001121 - EXPIRES 4/30/2020  
 7:14JF  
 FILE NAME: I:\Crystal Lake\NILES\170599-PH 1 II Milwaukee Streetscape Howard to Jonquil\CADD\Sheets-PH 2\170599\_SHT-Soq.dgn  
 FILE DATE: 5/20/2020 12:40:45 PM  
 FILE USER: JCC



USER NAME = 714Jf	DESIGNED - LJF	REVISED -
	DRAWN - KAR	REVISED -
PLOT SCALE = 1,0000' / in.	CHECKED - JCC	REVISED -
PLOT DATE = 5/20/2020	DATE - 5-6-2020	FILE - 170599_SHT-Soq.dgn

### VILLAGE OF NILES, ILLINOIS MILWAUKEE AVENUE STREETSCAPE IMPROVEMENTS

### SUMMARY OF QUANTITIES

SCALE: NO SCALE SHEET OF SHEETS STA. TO STA.

F.A. RTE.	SECTION	COUNTY	TOTAL SHEETS	SHEET NO.
374	17-00129-00-LS	COOK	41	5
CONTRACT NO.			61G15	
ILLINOIS FED. AID PROJECT 9WZ(183)				





BY BAXTER & WOODMAN, INC  
 STATE OF ILLINOIS PROFESSIONAL DESIGN FIRM  
 LICENSE NO. - 184-001121 - EXPIRES 4/30/2020  
 560KAR 3/19/2020 12:43:56 PM  
 PROJECT: I:\Crystal Lake\NILES\170599-PH 1 I Milwaukee Streetscape  
 FILE NAME: I:\Crystal Lake\NILES\170599-PH 1 I Milwaukee Streetscape\_Howard to Jonquil\CADD\Sheets\PH 2\170599\_SHT-TypSec.dgn



USER NAME = 560KAR	DESIGNED - LJF	REVISED -
	DRAWN - KAR	REVISED -
PLOT SCALE = 5.0000' / 1"	CHECKED - JCC	REVISED -
PLOT DATE = 3/19/2020	DATE - 2-28-2020	FILE - 170599_SHT-TypSec.dgn

**VILLAGE OF NILES, ILLINOIS  
 MILWAUKEE AVENUE  
 STREETSCAPE IMPROVEMENTS**

**HMA MIX TABLE**

SCALE: NONE SHEET 2 OF 2 SHEETS STA. TO STA.

F.A. RTE.	SECTION	COUNTY	TOTAL SHEETS	SHEET NO.
374	17-00129-00-LS	COOK	41	8
ILLINOIS FED. AID PROJECT 9WZJ(183)			CONTRACT NO. 61G15	

<b>HOT-MIX ASPHALT MIXTURE REQUIREMENTS</b>	
<b>MIXTURE TYPE</b>	<b>AIR VOIDS @ Ndes</b>
<b>PAVEMENT RESURFACING (MILWAUKEE AVENUE)</b>	
HOT-MIX ASPHALT SURFACE COURSE, IL-9.5, MIX "D"; 2"	4% @ 70 Gyr.
<b>PAVEMENT RESURFACING (PARKING LOT)</b>	
HOT-MIX ASPHALT SURFACE COURSE, IL-9.5, MIX "D", N50; 3"	4% @ 50 Gyr.
<b>INCIDENTIAL HMA SURFACING (MILWAUKEE AVENUE)</b>	
HOT-MIX ASPHALT SURFACE COURSE, IL-9.5, MIX "D", N70 (1 3/4" MIN)	4% @ 70 Gyr.
THE UNIT WEIGHT USED TO CALCULATE ALL HMA SURFACE MIXTURE QUANTITIES IS 112 LBS/SQ YD/IN.	
THE "AC TYPE" FOR POLYMERIZED HMA MIXES SHALL BE "SBS/SBR PG 76 -22" AND FOR NON-POLYMERIZED HMA THE "AC TYPE" SHALL BE "PG 64 -22" UNLESS MODIFIED BY DISTRICT ONE SPECIAL PROVISIONS. FOR USE OF RECYCLED MATERIALS SEE SPECIAL PROVISIONS	



BY BAXTER & WOODMAN, INC. STATE OF ILLINOIS PROFESSIONAL DESIGN FIRM LICENSE NO. 184-001121 - EXPIRES 4/30/2020 360KAR 3/19/2020 12:43:58 PM  
 ...:\cadd\projects\170599\_Pen.tb \icorp.baxwood.com\projects\Crystal Lake\NILES170599-PH II Milwaukee Streetscape Howard to Jonquil\CADD\Sheets-Ph 2170599\_SHT-Staging.dgn  
 FILE NAME: \\p.baxwood.com\projects\Crystal Lake\NILES170599-PH II Milwaukee Streetscape Howard to Jonquil\CADD\Sheets-Ph 2170599\_SHT-Staging.dgn

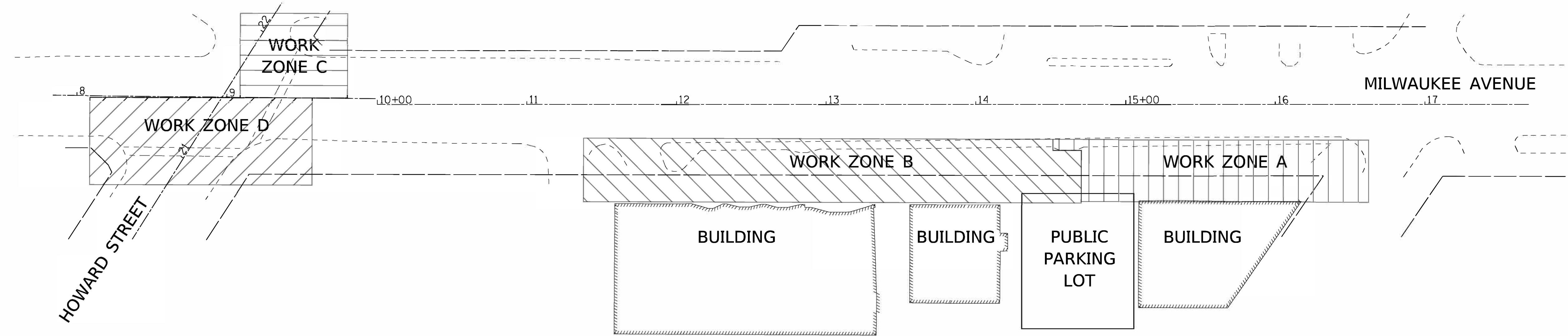

**MAINTENANCE OF TRAFFIC NOTES**

- EMERGENCY VEHICLE ACCESS SHALL BE MAINTAINED AT ALL TIMES. ANY CHANGE IN TRAFFIC CONTROL SHALL HAVE PRIOR APPROVAL BY THE ENGINEER. THE CONTRACTOR SHALL PROVIDE A MINIMUM OF THREE (3) DAYS NOTICE IN ADVANCE OF CONSTRUCTION ACTIVITIES.
- THE CONTRACTOR IS HEREBY ADVISED OF THE FOLLOWING PROJECT THAT MAY BE UNDER CONSTRUCTION DURING THE SAME TIME AS THIS CONTRACT NUMBER 61G08. THE CONTRACTOR WILL BE REQUIRED TO COOPERATE WITH THIS ADJACENT CONTRACT IN ACCORDANCE WITH SECTION 105.08 OF THE STANDARD SPECIFICATIONS AND MAY BE REQUIRED TO MODIFY STAGING OPERATIONS IN ORDER TO MEET THESE REQUIREMENTS. CONTRACTOR COOPERATION SHALL INCLUDE, BUT NOT BE LIMITED TO, MAINTENANCE OF TRAFFIC, TRAFFIC SIGNAL MAINTENANCE AND LIGHTING SYSTEM MAINTENANCE.
- ALL LANE AND SIDEWALK CLOSURES SHALL BE IN ACCORDANCE WITH APPLICABLE HIGHWAY STANDARDS.
- THE CONTRACTOR SHALL PROVIDE ACCESS TO BUSINESSES DURING CONSTRUCTION.
- WORK ZONE LOCATIONS SHALL BE LIMITED TO ONLY THE AREA OF ANTICIPATED WORK FOR EACH DAY. WORK ZONE LIMITS FOR EACH DAY SHALL BE SUBMITTED FOR APPROVAL BY THE ENGINEER. ADDITIONAL TRAFFIC CONTROL DEVICES OR RECONFIGURATION OF DEVICES NECESSARY TO MAINTAIN LOCAL TRAFFIC SHALL BE IMPLEMENTED AS DIRECTED BY THE ENGINEER.
- ALL FLAGGERS REQUIRED FOR MAINTENANCE OF TRAFFIC, INCLUDING ANY FLAGGERS NEEDED TO MAINTAIN TRAFFIC FOR SIDE STREETS AND COMMERCIAL DRIVEWAYS, SHALL BE INCLUDED IN THE COST OF THE RELATED TRAFFIC CONTROL AND PROTECTION PAY ITEM.
- THE CONTRACTOR SHALL SUBMIT IDOT FORM BSPE-725 FOR LANE CLOSURES ALONG MILWAUKEE AVENUE AND HOWARD STREET.
- LANE CLOSURES ON MILWAUKEE AVENUE AND HOWARD STREET ARE ONLY ALLOWED FROM 9AM TO 3PM MONDAY THROUGH FRIDAY. THE CONTRACTOR SHALL COORDINATE CROSSWALK INSTALLATION WITHIN THESE TIMES.
- AGGREGATE SURFACE WILL NOT BE ALLOWED FOR MAINTAINING MAINLINE TRAFFIC. PATCHING OPERATIONS SHOULD BE STAGED SO THAT PATCHING CAN BE COMPLETED ON THE SAME DAY AS PAVEMENT REMOVAL.
- ALL PARKING CLOSURES SHALL BE COORDINATED WITH ADJACENT BUSINESS OWNERS A MINIMUM OF THREE (3) DAYS IN ADVANCE AND APPROVED BY THE ENGINEER.
- THE CONTRACTOR SHALL PROVIDE TEMPORARY ACCESS TO DRIVEWAYS DURING CONSTRUCTION. THIS WORK SHALL BE IN ACCORDANCE WITH SPECIAL PROVISION FOR AGGREGATE FOR TEMPORARY ACCESS.
- ALL COMMERCIAL PROPERTIES AND PARKING LOTS SHALL BE PROVIDED AT LEAST ONE INGRESS AND ONE EGRESS AT ALL TIMES. THE CONTRACTOR SHALL COORDINATE DRIVEWAY CLOSURES/MODIFICATIONS WITH THE LOCAL BUSINESSES AND THE ENGINEER. COMMERCIAL DRIVEWAYS WHICH CANNOT BE CLOSED, AS DETERMINED BY THE ENGINEER, SHALL BE CONSTRUCTED IN STAGES OR WILL BE CONSTRUCTED WHEN BUSINESSES ARE NOT OPEN USING HIGH EARLY STRENGTH CONCRETE. IF NECESSARY, THE CONTRACTOR SHALL MAINTAIN ACCESS TO COMMERCIAL DRIVEWAYS BY USE OF FLAGGERS DURING CONSTRUCTION WORK HOURS AS DETERMINED BY THE ENGINEER.
- RESIDENTS AND BUSINESSES SHALL HAVE ACCESS TO THEIR DRIVEWAYS AT THE END OF EACH DAY, EXCEPT DURING ADJACENT CURB AND GUTTER CONSTRUCTION OR CONCRETE DRIVEWAY REPLACEMENT.
- CONSTRUCTION VEHICLES AND/OR EQUIPMENT SHALL NOT BE PARKED OVERNIGHT WITHIN VILLAGE RIGHT-OF-WAY IN FRONT OF COMMERCIAL BUSINESS PROPERTIES. THE ENGINEER WILL ASSIST THE CONTRACTOR IN IDENTIFYING CONSTRUCTION STAGING LOCATIONS AT THE START OF CONSTRUCTION.
- ALL TYPE I OR II BARRICADES, DRUMS, AND VERTICAL PANELS SHALL BE EQUIPPED WITH STEADY BURN MONO-DIRECTIONAL LIGHTS. SPACING SHALL BE AT 50 FOOT INTERVALS ALONG WORK AREAS AND 25 FEET WHERE DIRECTION CHANGES AND TAPERS OCCUR, OR AS DIRECTED BY THE ENGINEER.

**MAINTENANCE OF TRAFFIC NOTES (CONTINUED)**

- HOWARD STREET HAS A POSTED SPEED LIMIT OF 30 MPH AND MILWAUKEE AVENUE (IL 21) HAS A POSTED SPEED LIMIT OF 35 MPH.
- ALL HOLES SHALL BE FILLED OR STEEL PLATED AT THE END OF EACH DAY. THE COST OF THIS WORK SHALL BE INCLUDED IN TRAFFIC CONTROL AND PROTECTION.

**PEDESTRIAN ACCESS NOTES**

- AT LEAST ONE ADA ACCESSIBLE ENTRANCE TO BUSINESSES SHALL BE MAINTAINED DURING POSTED BUSINESS HOURS.
- CONSTRUCTION AT BUSINESS DOORWAYS SHALL BE COORDINATED WITH BUSINESS OWNERS AND APPROVED BY THE ENGINEER. BUSINESSES SHALL BE NOTIFIED OF ANY DISRUPTION AND PLANNED WORK ADJACENT TO BUSINESS ENTRANCES AT LEAST 72 HOURS PRIOR TO WORK AND THE PROPOSED WORK SHALL BE APPROVED BY THE ENGINEER.
- CONSTRUCTION ADJACENT TO BUSINESSES WITH ONLY ONE (1) PUBLIC DOORWAY SHALL HAVE BUSINESS ACCESS MAINTAINED BY THE FOLLOWING METHODS:  
 TEMPORARY WOOD RAMPS MAY BE USED FOR PEDESTRIAN ACCESS TO BUSINESS ENTRANCES TO CROSS EXCAVATED CONSTRUCTION AREAS AND NEWLY POURED CONCRETE. USE OF TEMPORARY RAMPS SHALL BE COORDINATED AND APPROVED BY THE AFFECTED BUSINESS(ES) AND THE ENGINEER. TEMPORARY RAMPS SHALL BE INSTALLED AND REMOVED ON THE SAME WORKING DAY AT EACH LOCATION. TEMPORARY RAMPS WILL NOT BE ALLOWED TO BE INSTALLED DURING NON-WORK HOURS. TEMPORARY RAMPS SHALL MEET ALL ADA REQUIREMENTS  
 WHERE TEMPORARY RAMPS CANNOT BE INSTALLED OR THE BUSINESS OWNER DOES NOT APPROVE OF USE OF TEMPORARY RAMPS, CONSTRUCTION ADJACENT TO BUSINESSES WITH ONE ENTRANCE SHALL BE PERFORMED DURING HOURS OF WORK IN WHICH THE AFFECTED BUSINESS IS CLOSED. HOURS IN WHICH CONSTRUCTION CAN OCCUR AT THESE LOCATIONS SHALL BE COORDINATED WITH THE VILLAGE/BUSINESS OWNER AND APPROVED BY THE ENGINEER.

**SUGGESTED CONSTRUCTION STAGING NOTES**

- THE CONTRACTOR SHALL SUBMIT A PREPLANNED SEQUENCE OF WORK PRIOR TO THE START OF WORK FOR REVIEW AND APPROVAL. NO WORK SHALL COMMENCE UNTIL PREPLANNED SEQUENCE OF WORK HAS BEEN APPROVED BY VILLAGE. WORK SHALL BE SCHEDULED TO MINIMIZE INCONVENIENCE TO BUSINESSES AND TO MAINTAIN A REASONABLE LEVEL OF CONSTRUCTION EFFICIENCY. THE VILLAGE AND/OR ENGINEER RESERVES THE RIGHT TO RESTRICT WORK IN ANY SEGMENT IF CONSTRUCTION OPERATIONS ON A PREVIOUS SEGMENT ARE UNACCEPTABLE, TRAFFIC CONTROL OPERATIONS BECOME UNACCEPTABLE, OR AN EROSION CONTROL DEFICIENCY EXISTS.
- THE ENGINEER SHALL BE NOTIFIED OF ANY CHANGES TO CONSTRUCTION STAGING. ALL CHANGES TO CONSTRUCTION STAGING MUST BE APPROVED BY THE ENGINEER PRIOR TO IMPLEMENTATION.
- THE CONTRACTOR WILL BE REQUIRED ATTEND WEEKLY PROGRESS MEETINGS WITH THE VILLAGE AND ENGINEER TO PROVIDE THE ENGINEER AND VILLAGE WEEKLY UPDATES ON THE PROPOSED WORK SCHEDULE AND UPCOMING SEQUENCE OF CONSTRUCTION ACTIVITIES. THE WORK SCHEDULE AND SEQUENCE OF WORK WILL REQUIRE APPROVAL OF THE VILLAGE AND COORDINATION WITH IMPACTED PROPERTY OWNERS.
- CONSTRUCTION ACTIVITIES, INCLUDING SIDEWALK REMOVAL, SHALL BE STAGED IN A MANNER AS TO MINIMIZE THE LENGTH OF TIME OF DISTURBANCE FOR EACH WORK ZONE. SIDEWALK REMOVAL SHALL NOT BE ALLOWED TO BEGIN IN A WORK ZONE UNTIL SUBSEQUENT CONSTRUCTION ACTIVITIES ARE READY TO BEGIN WITHIN THE SAME WORK ZONE AREA.
- THE COST OF ADDITIONAL DEPLOYMENTS, SETUPS AND/OR MOBILIZATIONS NEEDED FOR STAGED CONSTRUCTION SHALL BE INCLUDED IN THE COST OF TRAFFIC CONTROL AND PROTECTION, (SPECIAL) AND NO ADDITIONAL COMPENSATION WILL BE ALLOWED.
- THE MAXIMUM DURATION FOR EACH STAGE IS SPECIFIED IN THE SUGGESTED SEQUENCE OF CONSTRUCTION, BUT THE TOTAL DURATION OF THE PROJECT SHALL NOT EXCEED THE WORKING DAY LIMIT SPECIFIED IN THE SPECIAL PROVISIONS.

- TO MINIMIZE DISRUPTION TO ADJACENT BUSINESSES, WORK SHALL BE STAGED SO THAT DURATION OF TIME BETWEEN REMOVAL OF PAVEMENT AND/OR SIDEWALK AND THE COMPLETION OF NEW PAVEMENT AND/OR SIDEWALK DOES NOT EXCEED 30 CONSECUTIVE CALENDAR DAYS FOR EACH WORK AREA ALONG THE STORE FRONTS. FOR THE SUGGESTED SEQUENCE OF CONSTRUCTION, THIS REQUIREMENT HAS BEEN APPLIED TO EACH STAGE. IF THE CONTRACTOR PROPOSES A DIFFERENT SEQUENCE OF CONSTRUCTION, THIS REQUIREMENT WILL STILL BE APPLICABLE.

**SUGGESTED SEQUENCE OF CONSTRUCTION**

- PRIOR TO STAGE 1**
- ESTABLISH TRAFFIC CONTROL ITEMS.
  - ESTABLISH EROSION CONTROL MEASURES.
- STAGE 1 (DURATION SHALL NOT EXCEED 30 CALENDAR DAYS)**  
**CONSTRUCTION**
- WORK IN ZONES A AND C.
  - REMOVE EXISTING PAVEMENT, SIDEWALK AND CURB AND GUTTER.
  - PARTIAL INSTALLATION OF ELECTRICAL AND IRRIGATION SYSTEM.
  - COMPLETE CURB AND GUTTER, SIDEWALK AND HMA PAVEMENT IN ZONES A AND C.
  - USE TEMPORARY AGGREGATE TO RESTORE PARKING LOT TRAFFIC IN AREA A.
- TRAFFIC CONTROL**
- MAINTAIN BUSINESS ACCESS WALKWAY USING TEMPORARY AGGREGATE AND TEMPORARY SIDEWALK RAMPS.
  - THE SIDEWALK ALONG THE NORTHEAST SIDE OF MILWAUKEE AVENUE WILL BE CLOSED USING HIGHWAY STANDARD 701801 FROM HOWARD STREET TO JONQUIL TERRACE. THE SIDEWALK ALONG THE SOUTHEAST SIDE OF MILWAUKEE AVENUE SHALL BE MAINTAINED.
  - THE PARKING AREA OF ZONE A WILL BE CLOSED USING TYPE III BARRICADES.
  - PARKING AND PARKING LOT TRAFFIC WILL BE MAINTAINED IN ZONE B AND IN THE PUBLIC PARKING LOT.
  - USE DAY TIME LANE CLOSURES IN ACCORDANCE WITH THE APPROPRIATE HIGHWAY STANDARD AS NEEDED AND APPROVED BY IDOT AND THE ENGINEER.
- STAGE 2 (DURATION SHALL NOT EXCEED 30 CALENDAR DAYS)**  
**CONSTRUCTION**
- WORK IN ZONES B AND D.
  - REMOVE EXISTING PAVEMENT, SIDEWALK AND CURB AND GUTTER.
  - PARTIAL INSTALLATION OF ELECTRICAL AND IRRIGATION SYSTEM.
  - COMPLETE CURB AND GUTTER, SIDEWALK AND HMA PAVEMENT IN ZONES B AND D.
  - USE TEMPORARY AGGREGATE TO RESTORE PARKING LOT TRAFFIC IN AREA B.
- TRAFFIC CONTROL**
- MAINTAIN BUSINESS ACCESS WALKWAY USING TEMPORARY AGGREGATE AND TEMPORARY SIDEWALK RAMPS.
  - THE SIDEWALK ALONG THE NORTHEAST SIDE OF MILWAUKEE AVENUE WILL BE CLOSED FROM HOWARD STREET TO JONQUIL TERRACE. THE SIDEWALK ALONG THE SOUTHEAST SIDE OF MILWAUKEE AVENUE SHALL BE MAINTAINED.
  - THE PARKING AREA OF ZONE B WILL BE CLOSED USING TYPE III BARRICADES.
  - PARKING AND PARKING LOT TRAFFIC WILL BE MAINTAINED IN ZONE A AND IN THE PUBLIC PARKING LOT.
  - USE DAY TIME LANE CLOSURES IN ACCORDANCE WITH THE APPROPRIATE HIGHWAY STANDARD AS NEEDED AND APPROVED BY IDOT AND THE ENGINEER.
- STAGE 3 (DURATION SHALL NOT EXCEED 30 CALENDAR DAYS)**  
**CONSTRUCTION**
- COMPLETE ELECTRICAL AND IRRIGATION SYSTEM INSTALLATION.
  - COMPLETE LANDSCAPING OF PLANTERS AND PARKWAY RESTORATION.
  - INSTALL REQUIRED PAVEMENT MARKINGS.
  - REMOVE TEMPORARY EROSION CONTROL ITEMS.
  - COMPLETE PUNCH LIST ITEMS.
- TRAFFIC CONTROL**
- PARKING, PARKING LOT TRAFFIC, AND SIDEWALKS WILL BE OPEN IN ALL AREAS WITH TEMPORARY CLOSURES USING THE APPROPRIATE HIGHWAY STANDARD AS APPROVED BY THE ENGINEER.



USER NAME = 560KAR	DESIGNED - LJF	REVISED -
PLOT SCALE = 40.0000' / in.	CHECKED - JCC	REVISED -
PLOT DATE = 3/19/2020	DATE - 2-28-2020	FILE - 170599_SHT-Staging.dgn

**VILLAGE OF NILES, ILLINOIS  
 MILWAUKEE AVENUE  
 STREETScape IMPROVEMENTS**

**CONSTRUCTION STAGING AND  
 MAINTENANCE OF TRAFFIC PLAN**

SCALE: NO SCALE SHEET OF SHEETS STA. TO STA.

F.A. RTE.	SECTION	COUNTY	TOTAL SHEETS	SHEET NO.
374	17-00129-00-LS	COOK	41	9
ILLINOIS FED. AID PROJECT 9WZJ(183)			CONTRACT NO. 61G15	

BY BAXTER & WOODMAN, INC.  
 STATE OF ILLINOIS PROFESSIONAL DESIGN FIRM  
 LICENSE NO. - 184-001121 - EXPIRES 4/30/2020  
 560KAR 3/19/2020 12:44:06 PM  
 FILE NAME: I:\Crystal Lake\NILES\170599-PH 1 II Milwaukee Streetscape Howard to Jonquil\CADD\Sheets\PH 2\170599\_SHT-Alignmt-Ties.dgn

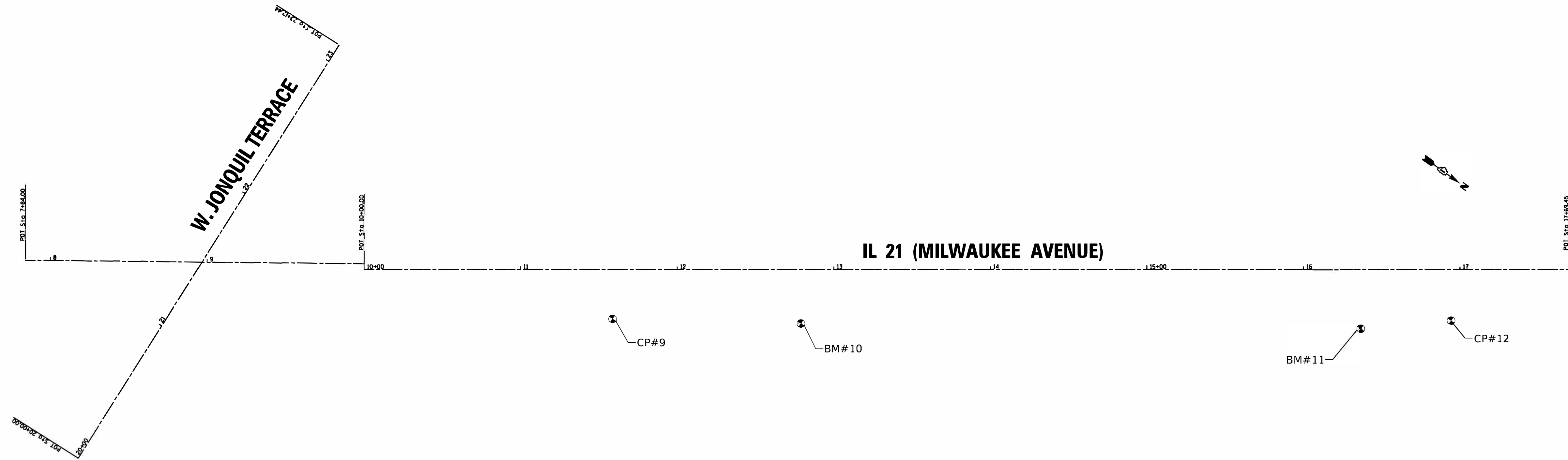

Chain HOW CW CL contains:  
 L1 L2

Beginning chain HOW CW CL description

```

=====
Point L1      N   1,949,937.90 E   1,127,260.07 Sta   20+00
Course from L1 to L2 S 87° 47' 09" W Dist 312.44
Point L2      N   1,949,925.83 E   1,126,947.87 Sta   23+12
=====

```

Ending chain HOW CW CL description

Chain MIL\_CW\_CL contains:  
 K1 K2

Beginning chain HOW CW CL description

```

=====
Point K1      N   1,949,838.43 E   1,127,174.84 Sta    7+84
Course from K1 to K2 N 33° 52' 27" W Dist 316.00
Point K2      N   1,950,100.80 E   1,126,998.71 Sta   11+00
=====

```

Ending chain MIL\_CW\_CL description

IL 21 (MILWAUKEE AVENUE)

Chain MIL CL contains:  
 A1 A2

Beginning chain MIL CL description

```

=====
Point A1      N   1,950,020.33 E   1,127,057.32 Sta  10+00
Course from A1 to A2 N 34° 28' 51" W Dist 706.45
Point A2      N   1,950,654.60 E   1,126,621.71 Sta  17+69
=====

```

Ending chain MIL CL description

- BM#10 N BOLT ON FIRE HYDRANT @ 7637 MILWAUKEE AVENUE  
 ELEVATION 645.49  
 N = 1950269.5877  
 E = 1126927.6416
- BM#11 NE BOLT ON FIRE HYDRANT @ 7667 MILWAUKEE AVENUE  
 ELEVATION 645.06  
 N = 1950566.4093  
 E = 1126728.1201
- CP#9 X IN EAST EDGE OF WALK @ 7625 MILWAUKEE AVENUE  
 ELEVATION = 644.02  
 N = 1950168.8631  
 E = 1126993.5123
- CP#11 PK EAST REAR PLOT  
 ELEVATION = 642.41  
 N = 1950484.0447  
 E = 1126933.29
- CP#12 PK NEX JONQUIL & MILWAUKEE  
 ELEVATION = 643.26  
 N = 1950611.1086  
 E = 1126691.2860



USER NAME = 560KAR	DESIGNED - LJF	REVISED -
PLOT SCALE = 40.0000' / in.	DRAWN - KAR	REVISED -
PLOT DATE = 3/19/2020	CHECKED - JCC	REVISED -
	DATE - 2-28-2020	FILE - 170599_SHT-Alignmt-Ties.dgn

VILLAGE OF NILES, ILLINOIS  
 MILWAUKEE AVENUE  
 STREETSCAPE IMPROVEMENTS

ALIGNMENT & BENCHMARKS  
 MILWAUKEE AVENUE

SCALE: 1" = 40' SHEET OF SHEETS STA. TOSTA.

F.A. RTE.	SECTION	COUNTY	TOTAL SHEETS	SHEET NO.
374	17-00129-00-LS	COOK	41	10
CONTRACT NO. 61G15				
LINO 15 E B AID PR OCT 9WZJ(183)				

NOTES:  
 1. ALL STATIONS AND OFFSETS ARE FROM THE PARKING LOT CENTERLINE AND TO EOP UNLESS OTHERWISE INDICATED.

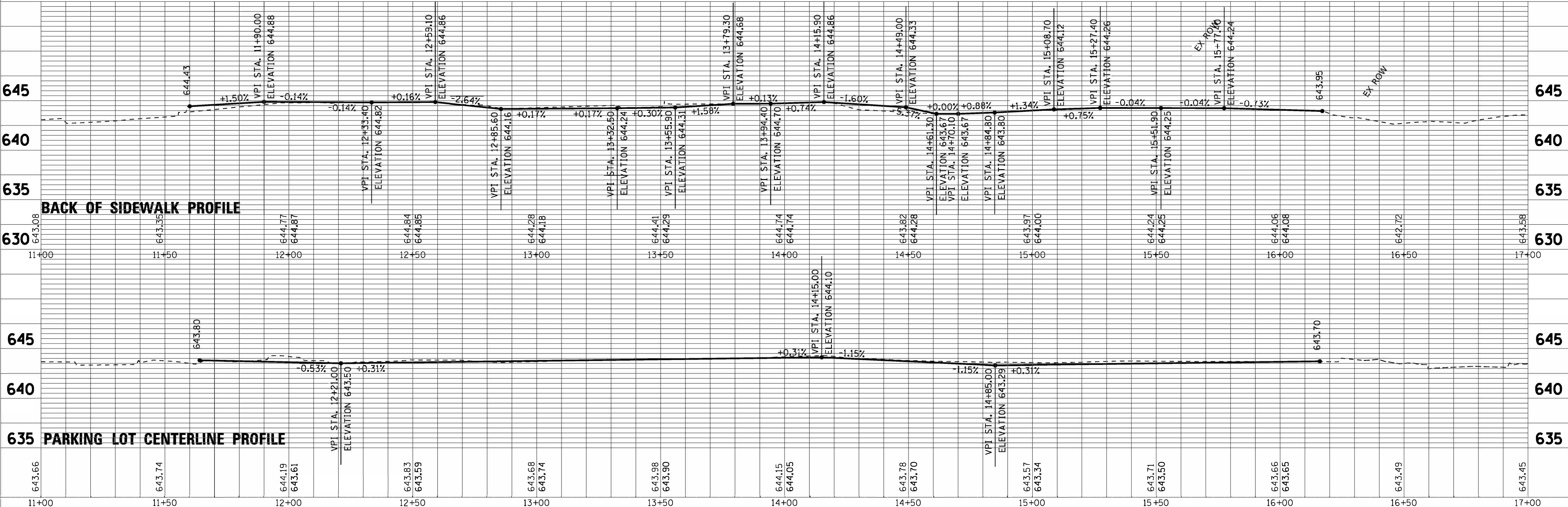
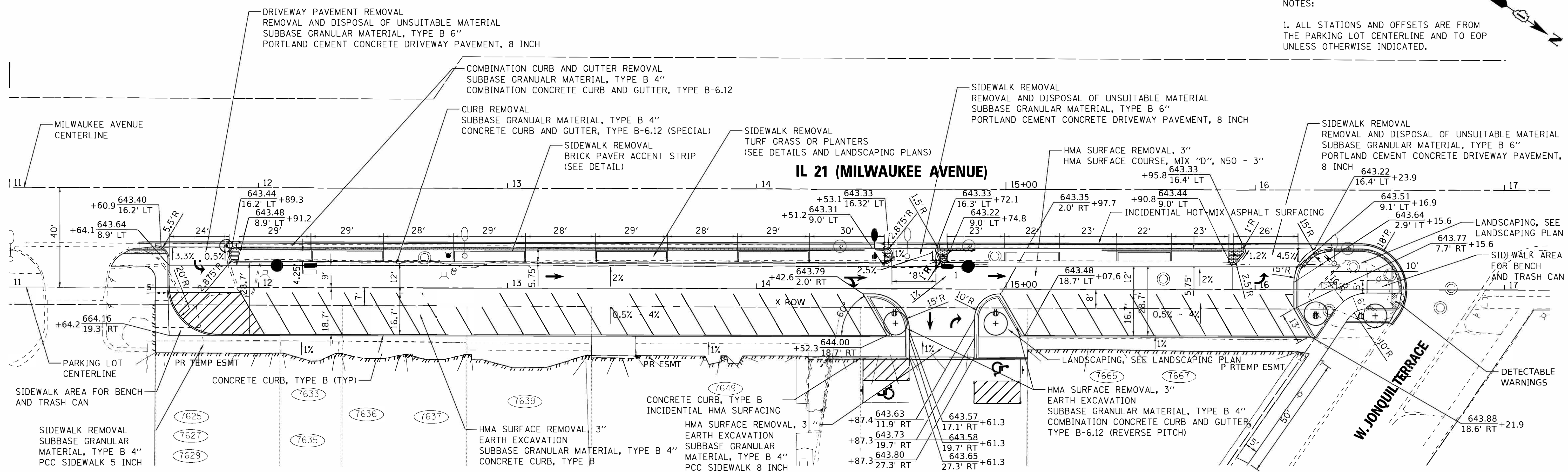
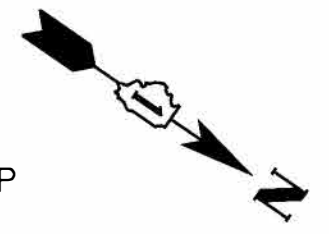

BY BAXTER & WOODMAN, INC.  
 STATE OF ILLINOIS PROFESSIONAL DESIGN FIRM  
 LICENSE NO. - 184-001211 - EXPIRES 4/30/2020  
 500KAR 3/19/2020  
 FILE NAME: I:\Crystal Lake\NILES\170599-PH 1 II Milwaukee Streetscape Howard to Jonquil\CADD\Sheets\PH 2\170599\_SHT-Plan1.dgn



USER NAME = 560KAR	DESIGN ED - LJF	REVISIONS
PLOT SCALE = 20.0000' / in.	CHECKED - JCC	REVISIONS
PLOT DATE = 3/19/2020	DATE - 2-28-2020	FILE - 170599_SHT-Plan1.dgn

**VILLAGE OF NILES, ILLINOIS  
 MILWAUKEE AVENUE  
 STREETScape IMPROVEMENTS**

**STREETScape PLAN & PROFILE**

SCALE: H: 1"=20' V: 1"=5'  
 STA. TO STA.

F.A. RTE. 374	SECTION 17-00129-00-LS	COUN TY COOK	TOTAL SHEETS 41	SHEET NO. 11
FED. ROAD DIST. NO.	ILLINOIS	FED. AID PROJECT 9WZ1(183)	CONT RACT NO. 61G15	

NOTES:

- LIGHT POLE RELOCATION WORK SHALL BE INCLUDED IN THE COST OF ROADWAY LIGHTING MODIFICATIONS. SEE THE SPECIAL PROVISION FOR MORE INFORMATION.
- STATION AND OFFSETS SHOWN ON THIS SHEET ARE TO THE PARKING LOT CENTER LINE ALIGNMENT

PROPOSED STORM STRUCTURES						
NO.	STATION	OFFSET	TYPE	ELEV	RIM/EP	INVERT
ST-MH1	11+87	16.7' LT	MANHOLES, TYPE A, 4'-DIAMETER, TYPE 1 FRAME, OPEN LID	643.28	RIM	641.03 12" N, 641.03 12" NW (EX), 641.03 10" SW (EX)
ST-CB1	12+07	8.9' LT	CATCH BASINS, TYPE A, 4'-DIAMETER, TYPE 11 FRAME AND GRATE	643.36	RIM	641.12 12" S, 641.12 12" N
ST-IN1	12+21	8.9' LT	INLETS, TYPE A, TYPE 11 FRAME AND GRATE	643.29	RIM	641.18 12" SE
ST-IN2	14+77	9.0' LT	INLETS, TYPE A, TYPE 11 FRAME AND GRATE	643.18	RIM	640.18 12" NW
ST-CB2	14+85	9.0' LT	CATCH BASINS, TYPE A, 4'-DIAMETER, TYPE 11 FRAME AND GRATE	643.08	RIM	639.28 12" NW, 640.15 12" SE
EX-S1	14+96	13.2' LT	EXISTING MANHOLE	644.06	RIM	639.24 12" SE, 639.24 12" NW (EX), 640.60 8" S (EX)

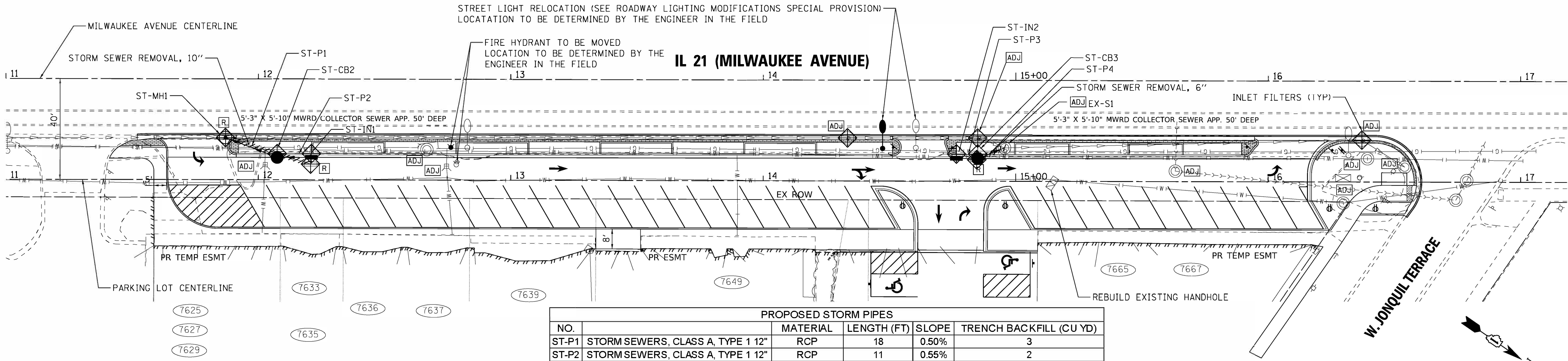

STREET LIGHT RELOCATION (SEE ROADWAY LIGHTING MODIFICATIONS SPECIAL PROVISION)  
 LOCATION TO BE DETERMINED BY THE ENGINEER IN THE FIELD

FIRE HYDRANT TO BE MOVED  
 LOCATION TO BE DETERMINED BY THE ENGINEER IN THE FIELD

**IL 21 (MILWAUKEE AVENUE)**

PROPOSED STORM PIPES					
NO.		MATERIAL	LENGTH (FT)	SLOPE	TRENCH BACKFILL (CU YD)
ST-P1	STORM SEWERS, CLASS A, TYPE 1 1/2"	RCP	18	0.50%	3
ST-P2	STORM SEWERS, CLASS A, TYPE 1 1/2"	RCP	11	0.55%	2
ST-P3	STORM SEWERS, CLASS A, TYPE 1 1/2"	RCP	6	0.50%	2
ST-P4	STORM SEWERS, CLASS A, TYPE 1 1/2"	RCP	8	0.50%	2

**MWRD GENERAL NOTES**

**REFERENCED SPECIFICATIONS**

- ALL CONSTRUCTION SHALL BE IN ACCORDANCE WITH THE APPLICABLE SECTIONS OF THE FOLLOWING, EXCEPT AS MODIFIED HEREIN OR ON THE PLANS:  
 \* STANDARD SPECIFICATIONS FOR ROAD AND BRIDGE CONSTRUCTION (LATEST EDITION), BY THE ILLINOIS DEPARTMENT OF TRANSPORTATION (IDOT SS) FOR ALL IMPROVEMENTS EXCEPT SANITARY SEWER AND WATER MAIN CONSTRUCTION;  
 \* STANDARD SPECIFICATIONS FOR WATER AND SEWER MAIN CONSTRUCTION IN ILLINOIS, LATEST EDITION (SSWS) FOR SANITARY SEWER AND WATER MAIN CONSTRUCTION;  
 \* VILLAGE OF NILES MUNICIPAL CODE;  
 \* THE METROPOLITAN WATER RECLAMATION DISTRICT OF GREATER CHICAGO (MWRD) WATERSHED MANAGEMENT ORDINANCE AND TECHNICAL GUIDANCE MANUAL;  
 \* IN CASE OF CONFLICT BETWEEN THE APPLICABLE ORDINANCES NOTED, THE MORE STRINGENT SHALL TAKE PRECEDENCE AND SHALL CONTROL ALL CONSTRUCTION.

**NOTIFICATIONS**

- THE MWRD LOCAL SEWER SYSTEMS SECTION FIELD OFFICE MUST BE NOTIFIED AT LEAST TWO (2) WORKING DAYS PRIOR TO THE COMMENCEMENT OF ANY WORK (CALL 708-588-4055).
- THE VILLAGE OF NILES ENGINEERING DEPARTMENT AND PUBLIC MUST BE NOTIFIED AT LEAST 24 HOURS PRIOR TO THE START OF CONSTRUCTION AND PRIOR TO EACH PHASE OF WORK. CONTRACTOR SHALL DETERMINE ITEMS REQUIRING INSPECTION PRIOR TO START OF CONSTRUCTION OR EACH WORK PHASE.
- THE CONTRACTOR SHALL NOTIFY ALL UTILITY COMPANIES PRIOR TO BEGINNING CONSTRUCTION FOR THE EXACT LOCATIONS OF UTILITIES AND FOR THEIR PROTECTION DURING CONSTRUCTION. IF EXISTING UTILITIES ARE ENCOUNTERED THAT CONFLICT IN LOCATION WITH NEW CONSTRUCTION, IMMEDIATELY NOTIFY THE ENGINEER SO THAT THE CONFLICT CAN BE RESOLVED. CALL J.U.L.I.E. AT 1-800-892-0123.

**GENERAL NOTES**

- ALL ELEVATIONS SHOWN ON PLANS REFERENCE THE NORTH AMERICAN VERTICAL DATUM OF 1988 (NAVD88).
- MWRD, THE MUNICIPALITY AND THE OWNER OR OWNER'S REPRESENTATIVE SHALL HAVE THE AUTHORITY TO INSPECT, APPROVE, AND REJECT THE CONSTRUCTION IMPROVEMENTS.
- THE CONTRACTOR(S) SHALL INDEMNIFY THE OWNER, ENGINEER, MUNICIPALITY, MWRD, AND THEIR AGENTS, ETC., FROM ALL LIABILITY INVOLVED WITH THE CONSTRUCTION, INSTALLATION, OR TESTING OF THIS WORK ON THE PROJECT.
- THE PROPOSED IMPROVEMENTS MUST BE CONSTRUCTED IN ACCORDANCE WITH THE ENGINEERING PLANS AS APPROVED BY MWRD AND THE MUNICIPALITY UNLESS CHANGES ARE APPROVED BY MWRD, THE MUNICIPALITY, OR AUTHORIZED AGENT. THE CONSTRUCTION DETAILS, AS PRESENTED ON THE PLANS, MUST BE FOLLOWED. PROPER CONSTRUCTION TECHNIQUES MUST BE FOLLOWED ON THE IMPROVEMENTS INDICATED ON THE PLANS.
- THE LOCATION OF VARIOUS UNDERGROUND UTILITIES WHICH ARE SHOWN ON THE PLANS ARE FOR INFORMATION ONLY AND REPRESENT THE BEST KNOWLEDGE OF THE ENGINEER. VERIFY LOCATIONS AND ELEVATIONS PRIOR TO BEGINNING THE CONSTRUCTION OPERATIONS.
- ANY EXISTING PAVEMENT, SIDEWALK, DRIVEWAY, ETC., DAMAGED DURING CONSTRUCTION OPERATIONS AND NOT CALLED FOR TO BE REMOVED SHALL BE REPLACED AT THE EXPENSE OF THE CONTRACTOR.
- MATERIAL AND COMPACTION TESTING SHALL BE PERFORMED IN ACCORDANCE WITH THE REQUIREMENTS OF THE MUNICIPALITY, MWRD, AND OWNER.

**EROSION AND SEDIMENT CONTROL NOTES**

- THE CONTRACTOR SHALL INSTALL THE EROSION AND SEDIMENT CONTROL DEVICES AS SHOWN ON THE APPROVED EROSION AND SEDIMENT CONTROL PLAN.
- EROSION AND SEDIMENT CONTROL PRACTICES SHALL BE FUNCTIONAL PRIOR TO HYDROLOGIC DISTURBANCE OF THE SITE.
- ALL DESIGN CRITERIA, SPECIFICATIONS, AND INSTALLATION OF EROSION AND SEDIMENT CONTROL PRACTICES SHALL BE IN ACCORDANCE WITH THE ILLINOIS URBAN MANUAL.
- A COPY OF THE APPROVED EROSION AND SEDIMENT CONTROL PLAN SHALL BE MAINTAINED ON THE SITE AT ALL TIMES.
- INSPECTIONS AND DOCUMENTATION SHALL BE PERFORMED, AT A MINIMUM:  
 a) UPON COMPLETION OF INITIAL EROSION AND SEDIMENT CONTROL MEASURES, PRIOR TO ANY SOIL DISTURBANCE  
 b) ONCE EVERY SEVEN (7) CALENDAR DAYS AND WITHIN 24 HOURS OF THE END OF A STORM EVENT WITH GREATER THAN 0.5 INCH OF RAINFALL OR LIQUID EQUIVALENT PRECIPITATION.
- SOIL DISTURBANCE SHALL BE CONDUCTED IN SUCH A MANNER AS TO MINIMIZE EROSION. IF STRIPPING, CLEARING, GRADING, OR LANDSCAPING ARE TO BE DONE IN PHASES, THE CO-PERMITTEE SHALL PLAN FOR APPROPRIATE SOIL EROSION AND SEDIMENT CONTROL MEASURES.
- A STABILIZED MAT OF CRUSHED STONE MEETING THE STANDARDS OF THE ILLINOIS URBAN MANUAL SHALL BE INSTALLED AT ANY POINT WHERE TRAFFIC WILL BE ENTERING OR LEAVING A CONSTRUCTION SITE. SEDIMENT OR SOIL REACHING AN IMPROVED PUBLIC RIGHT-OF-WAY, STREET, ALLEY OR PARKING AREA SHALL BE REMOVED BY SCRAPING OR STREET CLEANING AS ACCUMULATIONS WARRANT AND TRANSPORTED TO A CONTROLLED SEDIMENT DISPOSAL AREA.
- CONCRETE WASHOUT FACILITIES SHALL BE CONSTRUCTED IN ACCORDANCE WITH THE ILLINOIS URBAN MANUAL AND SHALL BE INSTALLED PRIOR TO ANY ON SITE CONSTRUCTION ACTIVITIES INVOLVING CONCRETE.
- TEMPORARY DIVERSIONS SHALL BE CONSTRUCTED AS NECESSARY TO DIRECT ALL RUNOFF FROM HYDROLOGICALLY DISTURBED AREAS TO AN APPROPRIATE SEDIMENT TRAP OR BASIN. VOLUME CONTROL FACILITIES SHALL NOT BE USED AS TEMPORARY SEDIMENT BASINS.
- DISTURBED AREAS OF THE SITE WHERE CONSTRUCTION ACTIVITIES HAVE TEMPORARILY OR PERMANENTLY CEASED SHALL BE STABILIZED WITH TEMPORARY OR PERMANENT MEASURES WITHIN SEVEN (7) DAYS.

- ALL FLOOD PROTECTION AREAS AND VOLUME CONTROL FACILITIES SHALL, AT A MINIMUM, BE PROTECTED WITH A DOUBLE-ROW OF SILT FENCE (OR EQUIVALENT).
- VOLUME CONTROL FACILITIES SHALL NOT BE CONSTRUCTED UNTIL ALL OF THE CONTRIBUTING DRAINAGE AREA HAS BEEN STABILIZED.
- SOIL STOCKPILES SHALL, AT A MINIMUM, BE PROTECTED WITH PERIMETER SEDIMENT CONTROLS. SOIL STOCKPILES SHALL NOT BE PLACED IN FLOOD PROTECTION AREAS OR THEIR BUFFERS.
- EARTHEN EMBANKMENT SIDE SLOPES SHALL BE STABILIZED WITH APPROPRIATE EROSION CONTROL BLANKET.
- STORM SEWERS THAT ARE OR WILL BE FUNCTIONING DURING CONSTRUCTION SHALL BE PROTECTED BY APPROPRIATE SEDIMENT CONTROL MEASURES.
- THE CONTRACTOR SHALL EITHER REMOVE OR REPLACE ANY EXISTING DRAIN TILES AND INCORPORATE THEM INTO THE DRAINAGE PLAN FOR THE DEVELOPMENT. DRAIN TILES CANNOT BE TRIBUTARY TO A SANITARY OR COMBINED SEWER.
- IF DEWATERING SERVICES ARE USED, ADJOINING PROPERTIES AND DISCHARGE LOCATIONS SHALL BE PROTECTED FROM EROSION AND SEDIMENTATION. DEWATERING SYSTEMS SHOULD BE INSPECTED DAILY DURING OPERATIONAL PERIODS. THE SITE INSPECTOR MUST BE PRESENT AT THE COMMENCEMENT OF DEWATERING ACTIVITIES.
- THE CONTRACTOR SHALL BE RESPONSIBLE FOR TRENCH DEWATERING AND EXCAVATION FOR THE INSTALLATION OF SANITARY SEWERS, STORM SEWERS, WATER MAINS AS WELL AS THEIR SERVICES AND OTHER APPURTENANCES. ANY TRENCH DEWATERING WHICH CONTAINS SEDIMENT SHALL PASS THROUGH A SEDIMENT SETTLING POND OR EQUALLY EFFECTIVE SEDIMENT CONTROL DEVICE. ALTERNATIVES MAY INCLUDE DEWATERING INTO A SUMP PIT, FILTER BAG OR EXISTING VEGETATED UPSLOPE AREA. SEDIMENT LADEN WATERS SHALL NOT BE DISCHARGE TO WATERWAYS, FLOOD PROTECTION AREAS OR THE COMBINED SEWER SYSTEM.
- ALL PERMANENT EROSION CONTROL PRACTICES SHALL BE INITIATED WITHIN SEVEN (7) DAYS FOLLOWING THE COMPLETION OF SOIL DISTURBING ACTIVITIES.
- ALL EROSION AND SEDIMENT CONTROL MEASURES SHALL BE MAINTAINED AND REPAIRED AS NEEDED ON A YEAR-ROUND BASIS DURING CONSTRUCTION AND ANY PERIODS OF CONSTRUCTION SHUTDOWN UNTIL PERMANENT STABILIZATION IS ACHIEVED.
- ALL TEMPORARY EROSION AND SEDIMENT CONTROL MEASURES SHALL BE REMOVED WITHIN THIRTY (30) DAYS AFTER PERMANENT SITE STABILIZATION.
- THE EROSION AND SEDIMENT CONTROL MEASURES SHOWN ON THE PLANS ARE THE MINIMUM REQUIREMENTS. ADDITIONAL MEASURES MAY BE REQUIRED, AS DIRECTED BY THE ENGINEER, SITE INSPECTOR, OR MWRD.

BY BAXTER & WOODMAN, INC. STATE OF ILLINOIS PROFESSIONAL DESIGN FIRM LICENSE NO. 184-001121 - EXPIRES 4/30/2020 560KAR 3/19/2020 12:44:09 PM  
 FILE NAME: I:\Crystal Lake\NILES\170599-PH 1 II Milwaukee Streetscape Howard to Jonquil\CADD\Sheets\PH 2\170599\_SHT-Du-Util-Plan1.dgn  
 ...:\cadd\170599\_Plan1.dgn  
 I:\Crystal Lake\NILES\170599-PH 1 II Milwaukee Streetscape Howard to Jonquil\CADD\Sheets\PH 2\170599\_SHT-Du-Util-Plan1.dgn



USER NAME = 560KAR	DESIGNED - LJF	REVISED -
PLOT SCALE = 20.0000' / in.	DRAWN - KAR	REVISED -
PLOT DATE = 3/19/2020	CHECKED - JCC	REVISED -
	DATE - 2-28-2020	FILE - 170599_SHT-Du-Util-Plan1.dgn

**VILLAGE OF NILES, ILLINOIS  
 MILWAUKEE AVENUE  
 STREETSCAPE IMPROVEMENTS**

**DRAINAGE AND UTILITY PLAN**

SCALE: 1" = 20' SHEET 1 OF 1 SHEETS STA. TO STA.

F.A. RTE.	SECTION	COUNTY	TOTAL SHEETS	SHEET NO.
374	17-00129-00-LS	COOK	41	12
ILLINOIS FED. AID PROJECT 9WZJ183			CONTRACT NO. 61G15	

IL 21 (MILWAUKEE AVENUE)

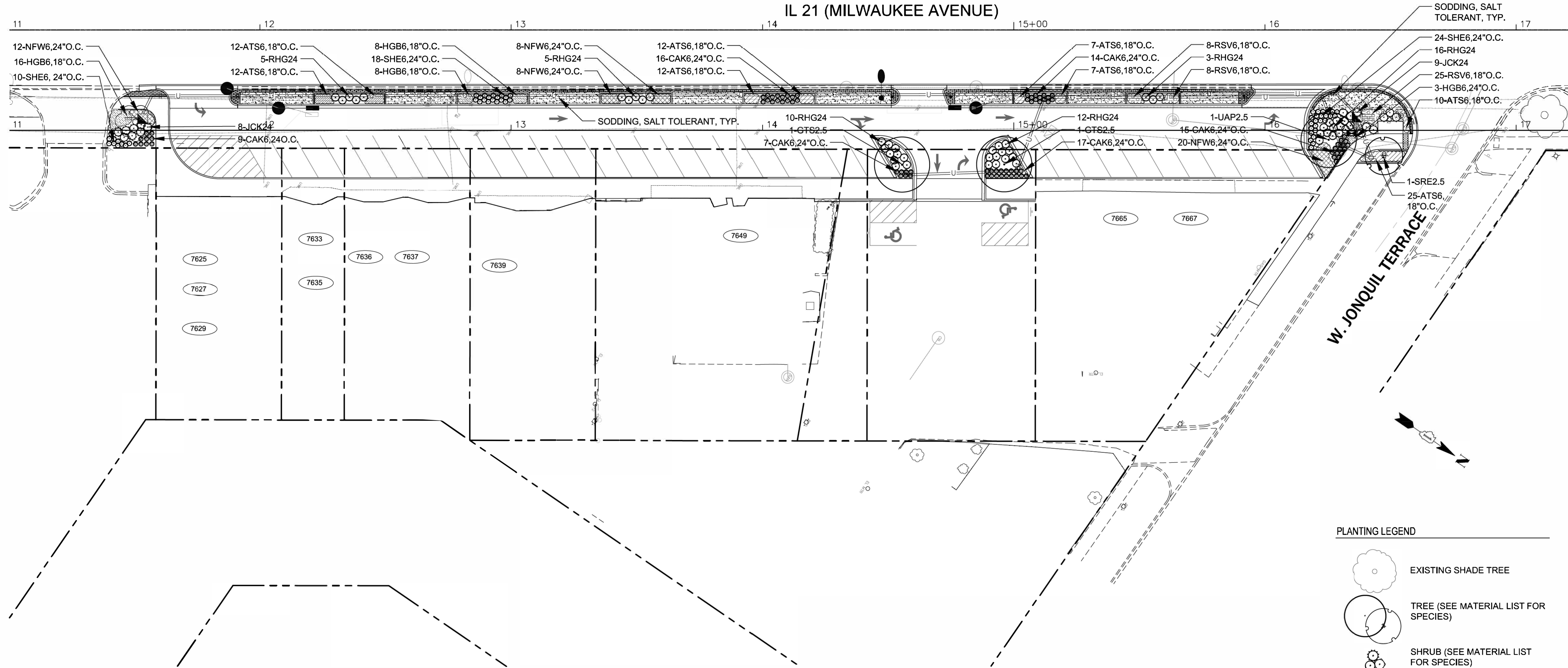

**PLANTING LEGEND**

- EXISTING SHADE TREE
- TREE (SEE MATERIAL LIST FOR SPECIES)
- SHRUB (SEE MATERIAL LIST FOR SPECIES)
- PERENNIAL PLANTS, ORNAMENTAL TYPE (SEE MATERIAL LIST FOR SPECIES)
- SODDING, SALT TOLERANT



USER NAME =	DESIGNED - MPW	REVISED - 12-20-2019
	DRAWN - MPW	REVISED -
PLOT SCALE = 20.0000' / in.	CHECKED - TCK	REVISED -
PLOT DATE =	DATE - 11-25-2019	FILE -

**VILLAGE OF NILES, ILLINOIS  
MILWAUKEE AVENUE  
STREETSCAPE IMPROVEMENTS**

**LANDSCAPE PLAN**

SCALE: 1" = 20' SHEET OF SHEETS STA. TO STA.

F.A. RTE.	SECTION	COUNTY	TOTAL SHEETS	SHEET NO.
	17-00129-00-LS	COOK	41	13
CONTRACT NO. 61G15				
ILLINOIS FED. AID PROJECT \$PROJECT				

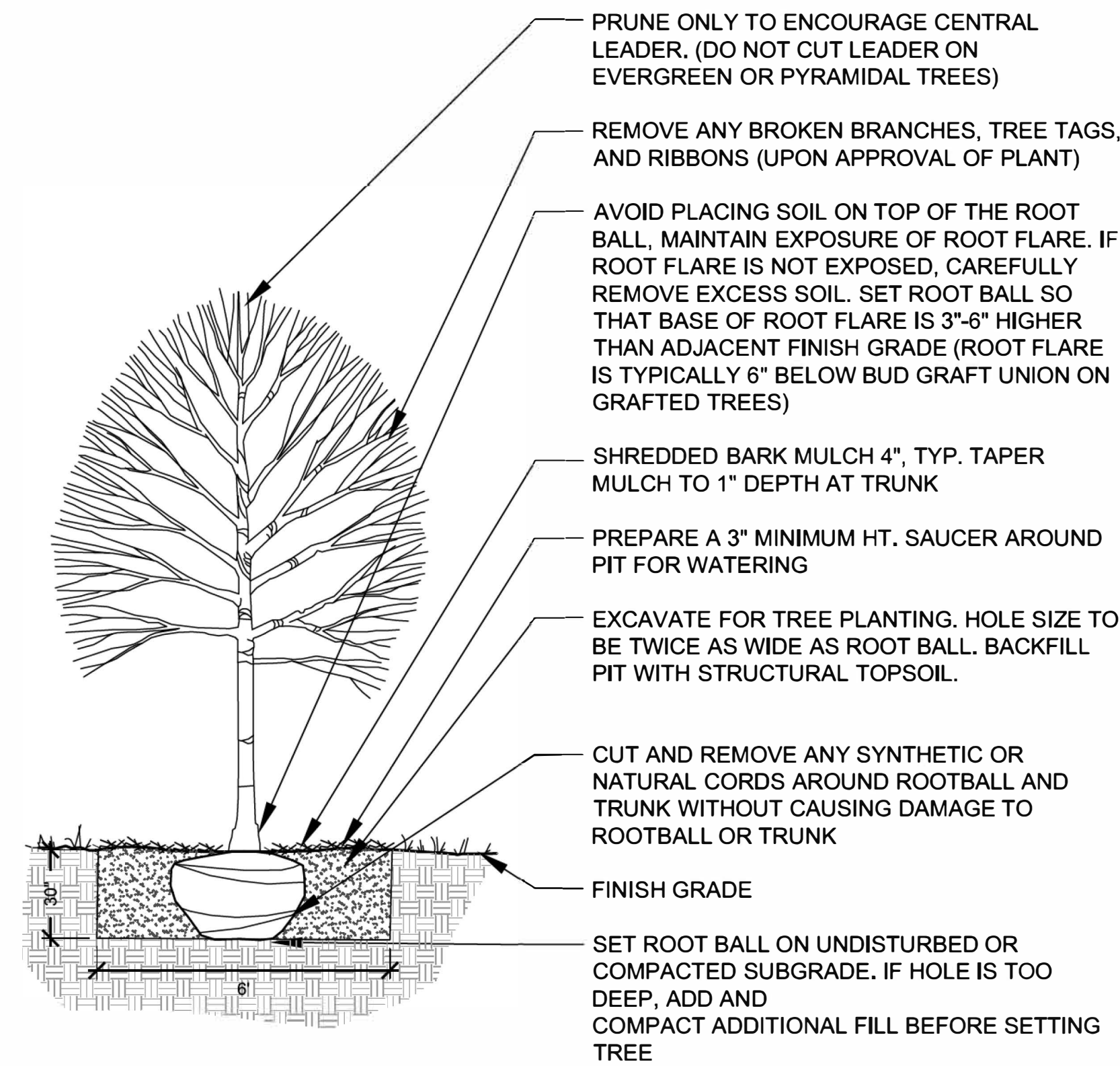

**1 DECIDUOUS TREE PLANTING**  
SCALE: 1/2" = 1'-0"

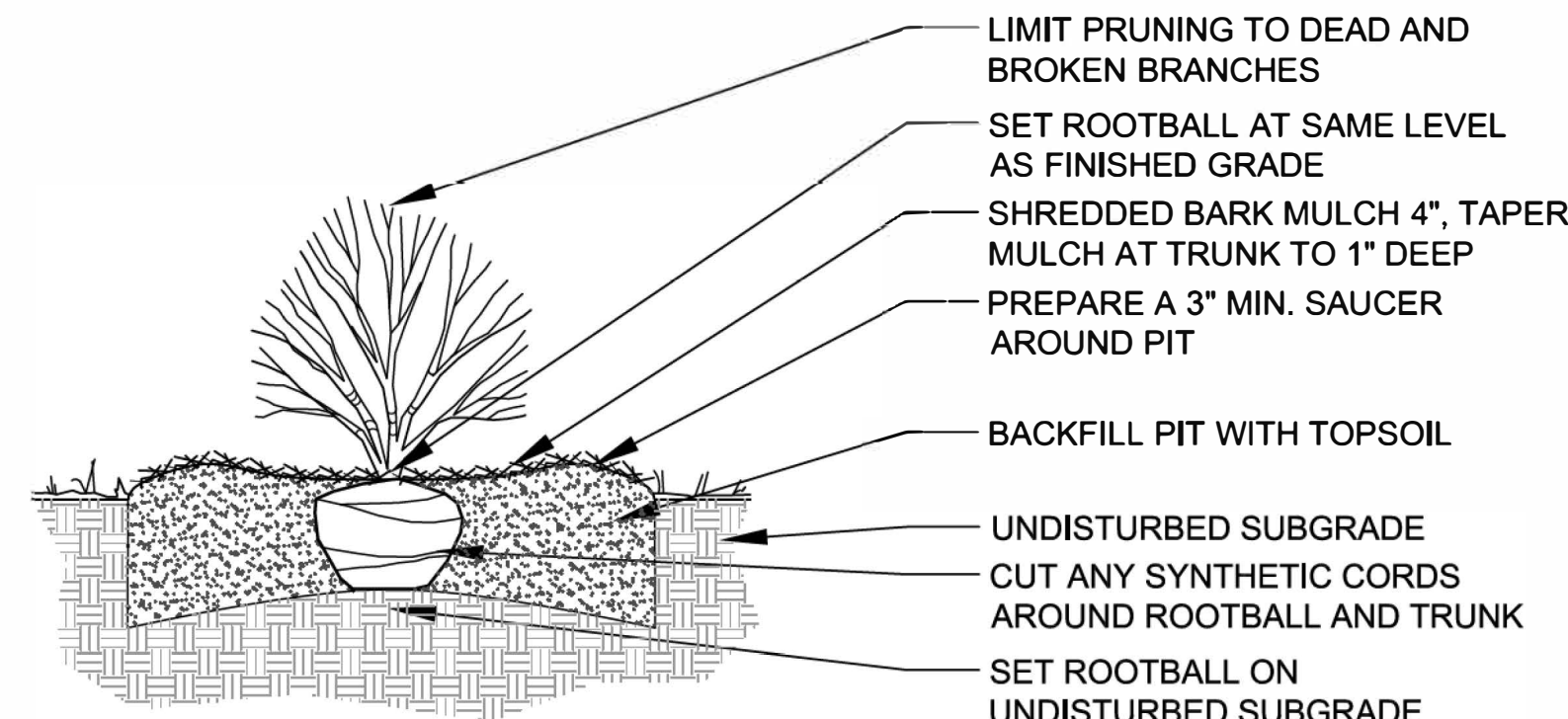

**3 SHRUB PLANTING**  
SCALE: 1/2" = 1'-0"

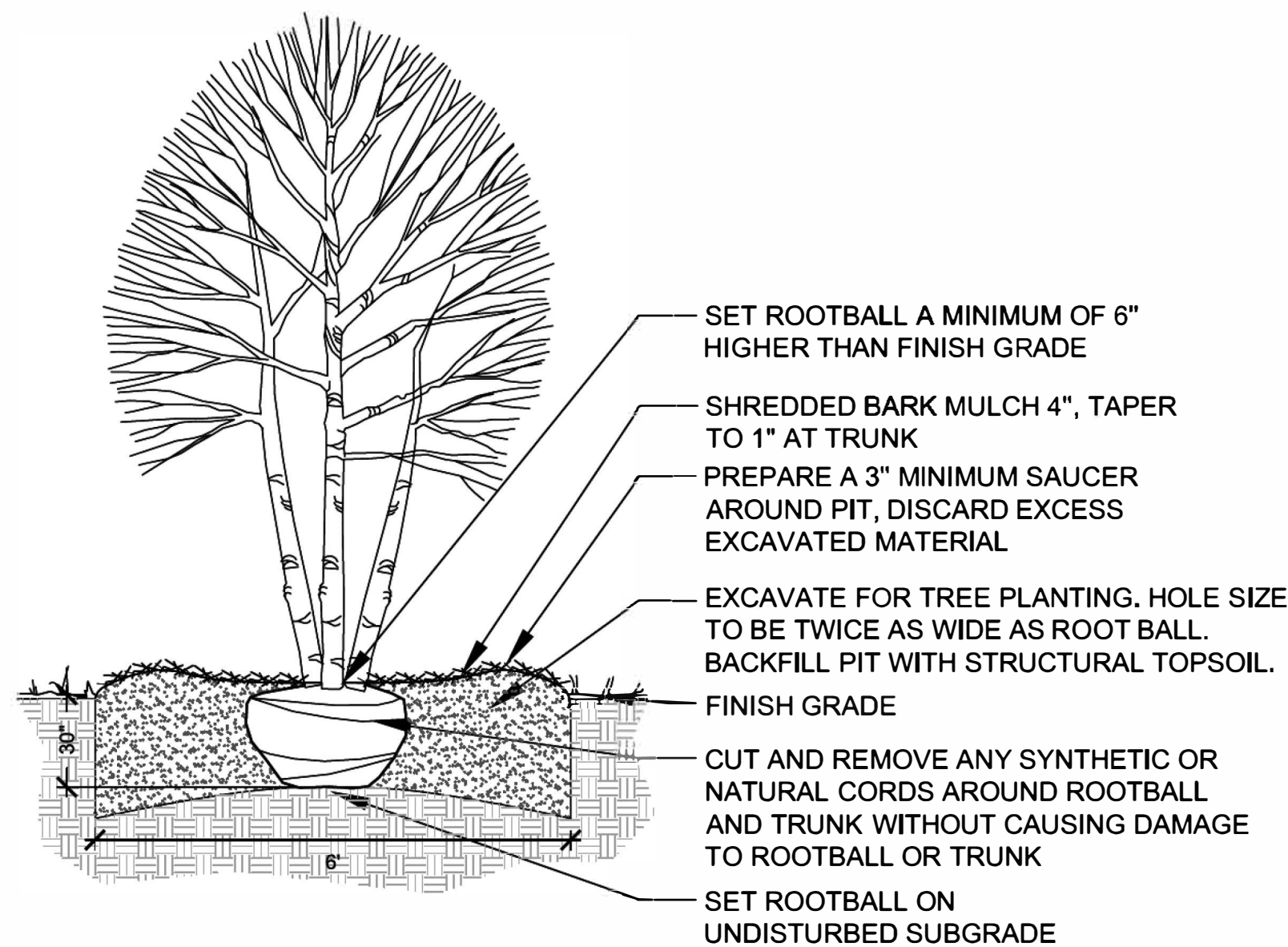

**2 ORNAMENTAL TREE PLANTING**  
SCALE: 1/2" = 1'-0"

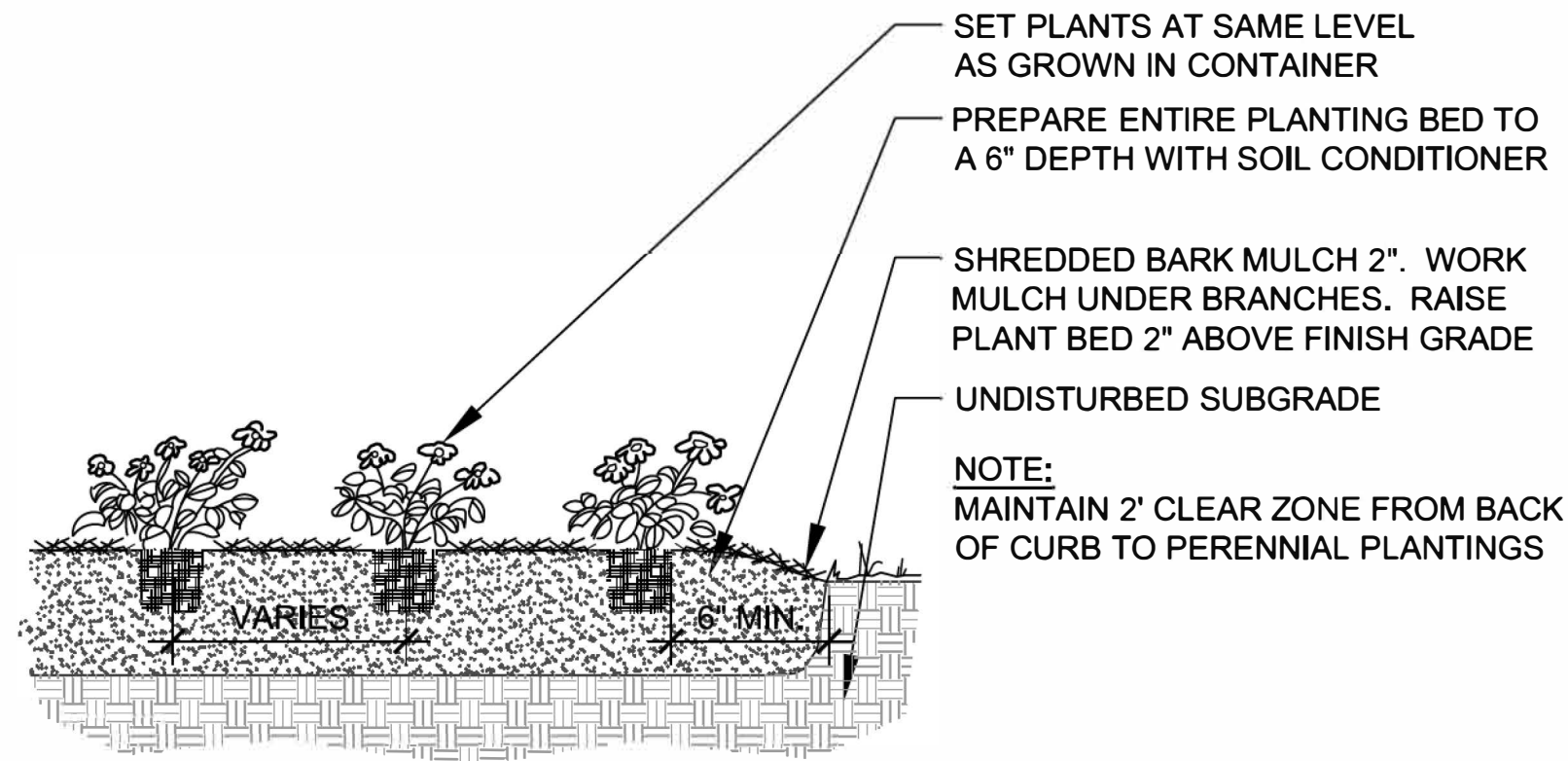

**4 PERENNIAL PLANTING**  
SCALE: 1/2" = 1'-0"

**PLANT MATERIAL LIST**

CODE	BOTANICAL NAME	COMMON NAME	SIZE	QTY
<b>SHADE TREES</b>				
GTS2.5	GLEDITSIA TRIACANTHOS VAR. INERMIS 'SHADEMASTER'	SHADEMASTER THORNLESS HONEYLOCUST	2 1/2" C	2
UAP2.5	ULMUS AMERICANA 'PRINCETON'	PRINCETON AMERICAN ELM	2 1/2" C	1
<b>INTERMEDIATE TREES</b>				
SRE2.5	SYRINGA RETICULATA 'IVORY SILK'	IVORY SILK JAPANESE TREE LILAC	2 1/2" C	1
<b>DECIDUOUS SHRUBS</b>				
RHG24	RHUS AROMATICA 'GRO-LOW'	GRO-LOW FRAGRANT SUMAC	24" HT	48
<b>EVERGREEN SHRUBS</b>				
JCK24	JUNIPERUS CHINENSIS 'KALLAY COMPACT'	KALLAY COMPAC CHINESE JUNIPER	24" W	17
<b>PERENNIALS</b>				
ATS6	ALLIUM TANGUTICUM 'SUMMER BEAUTY'	SUMMER BEAUTY ORNAMENTAL CHIVE	1 GAL	97
CAK6	CALAMAGROSTIS X ACUTIFLORA 'KARL FOERSTER'	KARL FOERSTER FEATHER REED GRASS	1 GAL	78
HGB6	HEMEROCALLIS 'GOING BANANAS'	GOING BANANAS DAYLILY	1 GAL	35
NFW6	NEPETA X FAASSENII 'WALKER'S LOW'	WALKER'S LOW CATMINT	1 GAL	48
RSV6	RUDBECKIA SPECIOSA 'VIETTE'S LITTLE SUZY'	VIETTE'S LITTLE SUZY BLACK-EYED SUSAN	1 GAL	41
SHE6	SPOROBOLUS HETEROLEPIS	PRAIRIE DROPSEED	1 GAL	52

ALL PERENNIALS TO BE PAID FOR AS PERENNIAL PLANTS, ORNAMENTAL TYPE, GALLON POT (1 UNIT = 100 PLANTS)

TOTAL PERENNIALS: 351  
TOTAL UNITS: 3.51

SEE SUMMARY OF QUANTITIES FOR SPECIFIC PLANT MATERIAL PAY ITEMS

**PLANTING NOTES**

- QUANTITIES ARE SUMMARIZED FOR THE CONVENIENCE OF THE OWNER ONLY. PAYMENT WILL BE MADE BASED ON ACTUAL QUANTITIES INSTALLED AS MEASURED BY THE ENGINEER.
- LAYOUT OF ALL PLANT MATERIAL TO BE APPROVED BY ENGINEER PRIOR TO INSTALLATION.
- SOD TO LIMITS OF DISTURBANCE FOR RESTORATION ONLY. CONTRACTOR IS RESPONSIBLE FOR RESTORATION OF ANY UNAUTHORIZED DISRUPTION OUTSIDE OF DESIGNATED CONSTRUCTION AREA.
- CONTRACTOR IS RESPONSIBLE FOR EROSION CONTROL IN ALL DISTURBED AREAS. ALL DISTURBED AREAS ARE TO BE PROTECTED WITHIN 24 HOURS. DO NOT DISTURB MORE AREA THAN CAN BE COMPLETED AND PROTECTED WITHIN 24 HOURS.
- PLACE TOPSOIL TO A DEPTH OF 6 INCHES IN ALL SODDING, SALT TOLERANT AREAS.
- PLACE TOPSOIL TO A DEPTH OF 12 INCHES IN ALL PLANT BEDS. PLACE 6 INCHES OF SOIL CONDITIONER IN ALL PLANTING BEDS, ROTOTILL INTO TOP 12 INCHES.
- PROVIDE MULCH TO A DEPTH OF 4 INCHES ON ALL WOODY PLANTS AND 2 INCHES ON ALL PERENNIALS PER IDOT STANDARD SPECIFICATIONS.
- REFER TO THE SPECIAL PROVISIONS FOR ADDITIONAL CONDITIONS, STANDARDS AND NOTES.



USER NAME =	DESIGNED - MPW	REVISED - 12-20-2019
	DRAWN - MPW	REVISED -
PLOT SCALE = 20.0000' / in.	CHECKED - TCK	REVISED -
PLOT DATE =	DATE - 11-25-2019	FILE -

**VILLAGE OF NILES, ILLINOIS  
MILWAUKEE AVENUE  
STREETSCAPE IMPROVEMENTS**

**LANDSCAPE DETAILS**

SCALE: 1" = 20' SHEET OF SHEETS STA. TO STA.

F.A. RTE.	SECTION	COUNTY	TOTAL SHEETS	SHEET NO.
---	17-00129-00-LS	COOK	41	14
CONTRACT NO. 61G15			ILLINOIS   FED. AID PROJECT \$PROJECT	







BY BAXTER & WOODMAN, INC. ...:\p\cadd\p\170599 PH 11 II Milwaukee Streetscape Howard to Jonquil\CADD\Sheets\PH 21170599\_SHT-Elec-Irrgn-Details.dgn  
 STATE OF ILLINOIS PROFESSIONAL DESIGN FIRM LICENSE NO. 184-001121 - EXPIRES 4/30/2020  
 560KAR 3/19/2020 12:45:02 PM  
 FILE NAME: E:\Crystal Lake\NILES\170599 PH 11 II Milwaukee Streetscape Howard to Jonquil\CADD\Sheets\PH 21170599\_SHT-Elec-Irrgn-Details.dgn

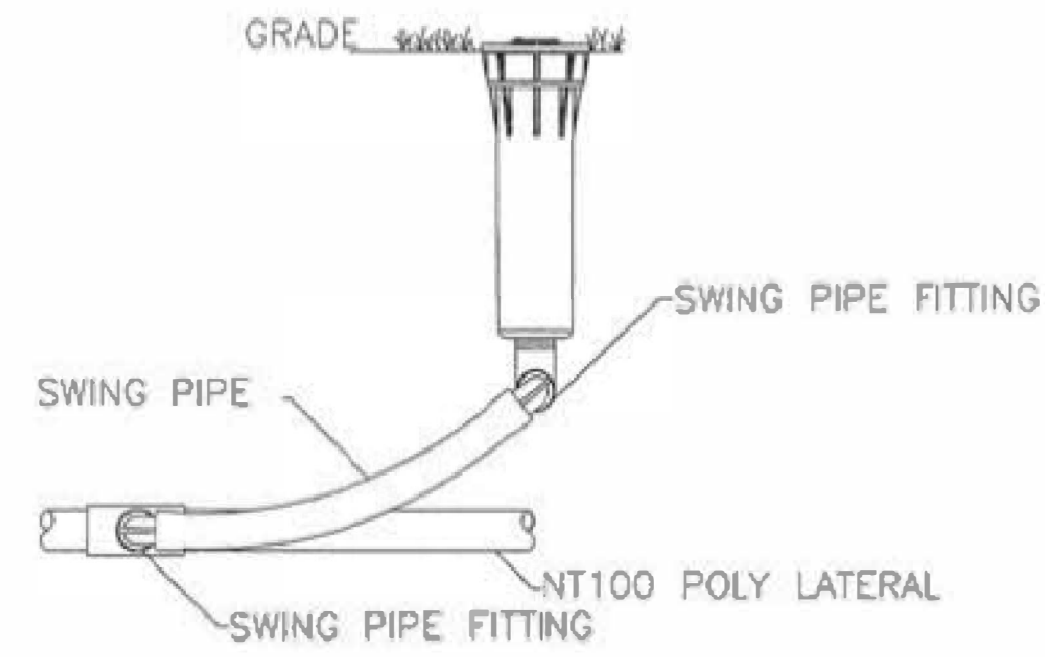

**A** PROS-04-PRS30 4" SPRAY HEAD  
SCALE: NONE

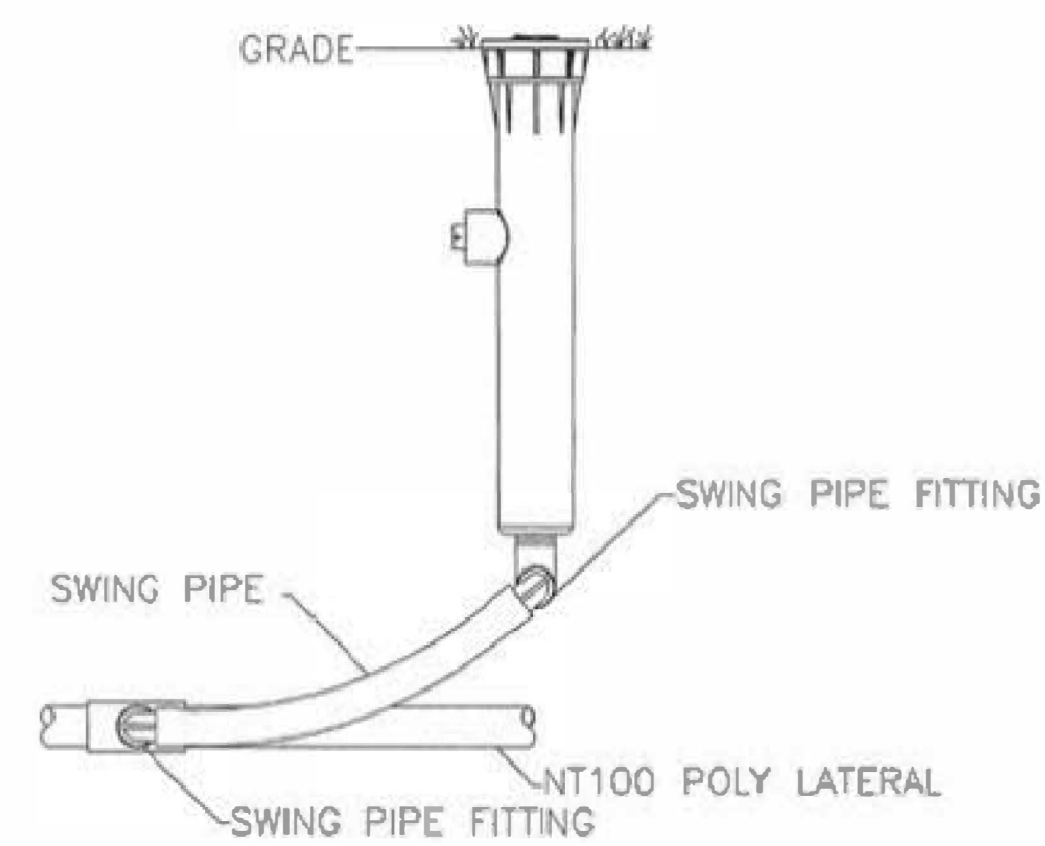

**C** PROS-12-PRS30 12" SPRAY HEAD  
SCALE: NONE

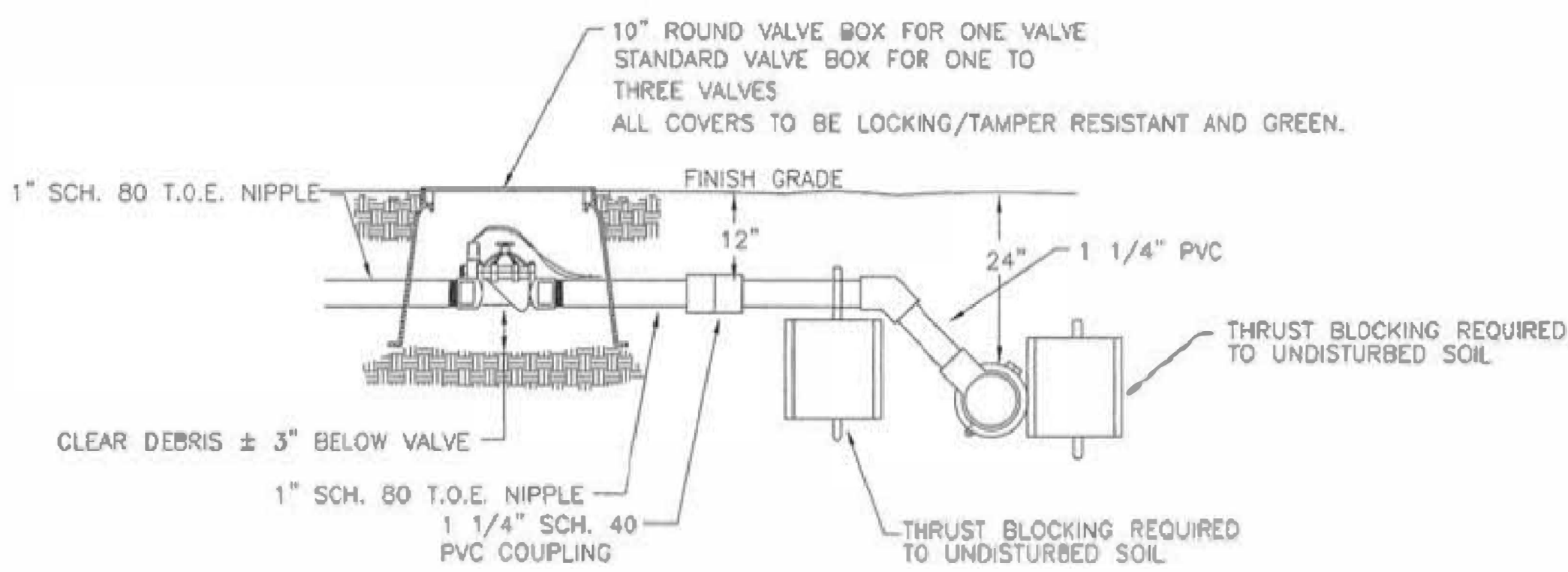

**E** 1" PGV SERIES SOLENOID VALVE  
SCALE: NONE

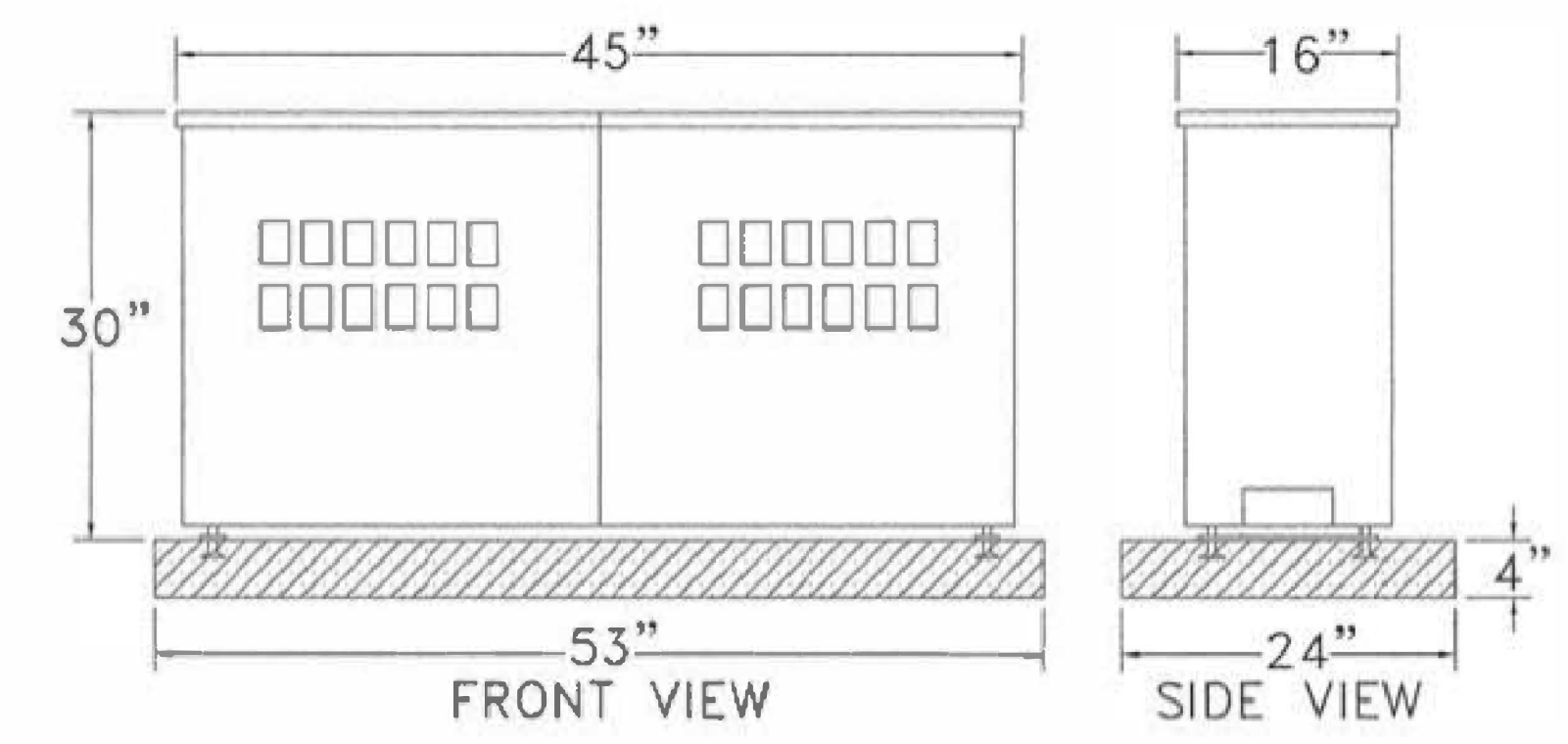

**B** STRONG BOX  
SCALE: NONE

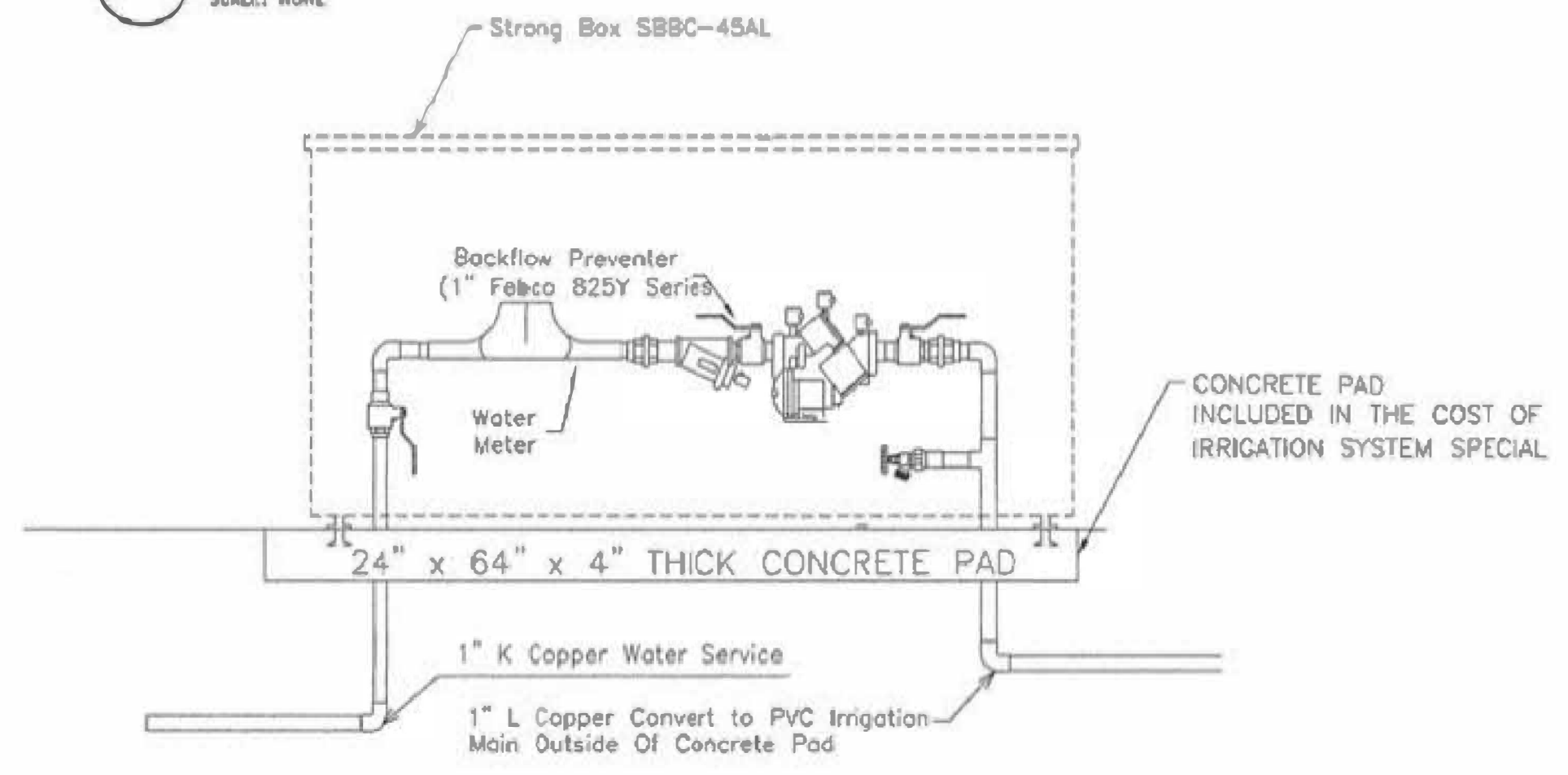

**D** 1" METER AND RPZ INSTALLED IN ENCLOSURE  
SCALE: NONE

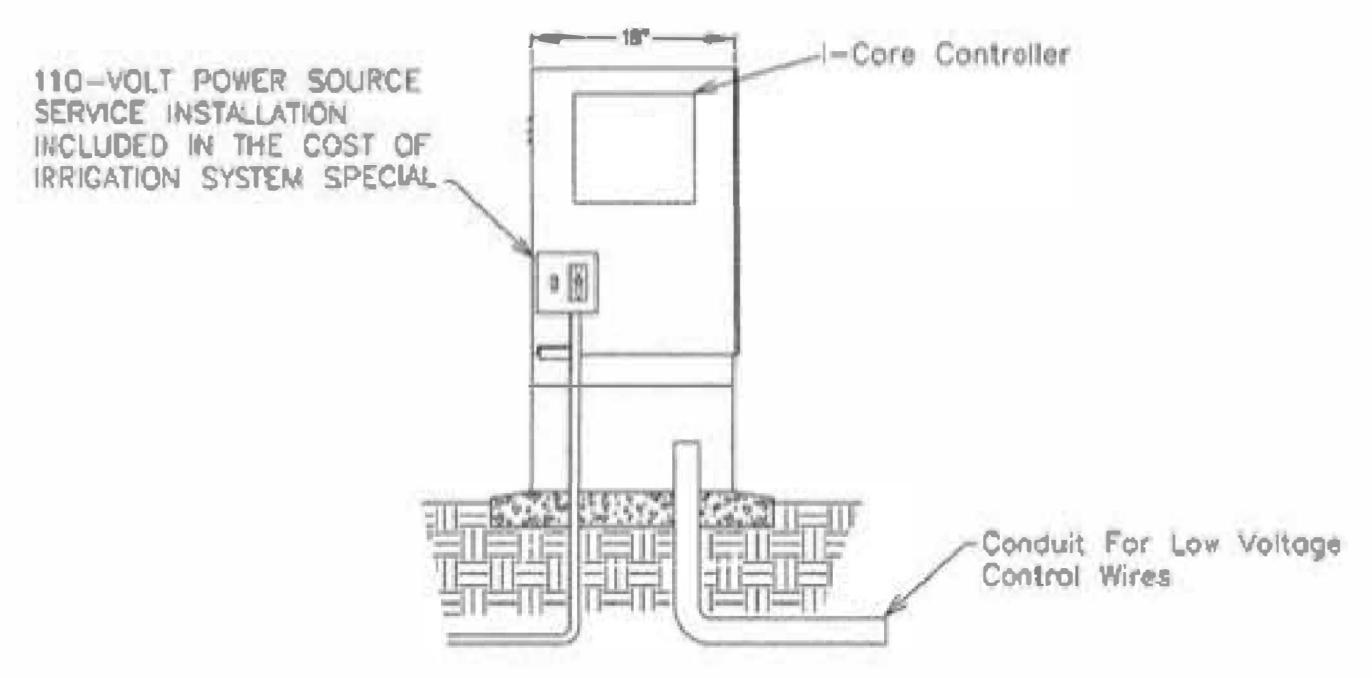

**F** STRONG BOX WITH I-CORE CONTROLLER  
SCALE: NONE

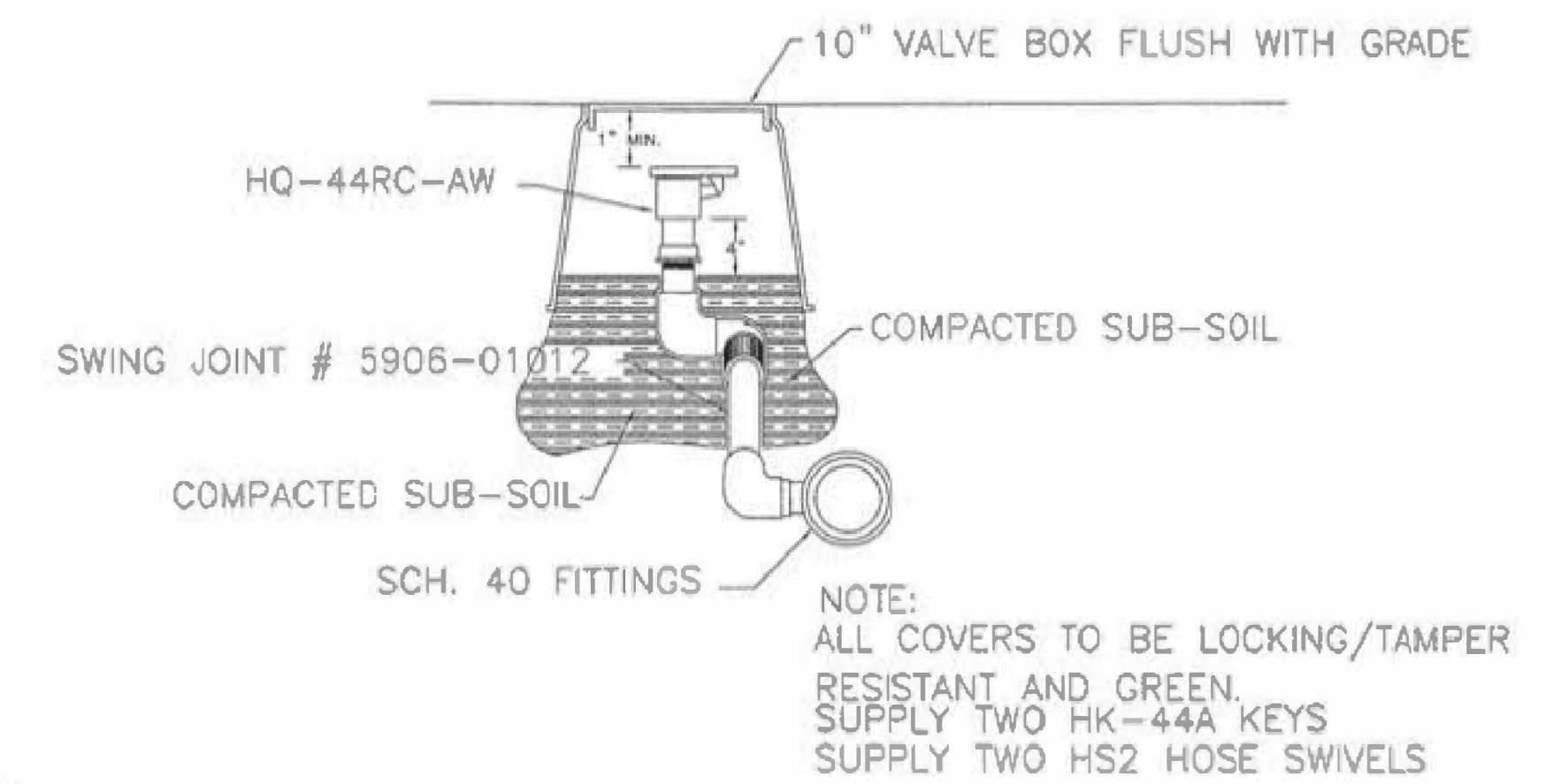

**G** HQ-44RC-AW QUICK COUPLER  
SCALE: NONE



USER NAME = 560KAR	DESIGNED - LJF	REVISED -
PLOT SCALE = 20.0000' / in.	DRAWN - KAR	REVISED -
PLOT DATE = 3/19/2020	CHECKED - JCC	REVISED -
	DATE - 2-28-2020	FILE - 170599_SHT-Elec-Irrgn-Details.dgn

**VILLAGE OF NILES, ILLINOIS  
MILWAUKEE AVENUE  
STREETSCAPE IMPROVEMENTS**

**IRRIGATION DETAILS**

SCALE: 1" = 20' SHEET 1 OF 1 SHEETS STA. TO STA.

F.A. RTE.	SECTION	COUNTY	TOTAL SHEETS	SHEET NO.
374	17-00129-00-LS	COOK	41	17
				CONTRACT NO. 61G15
ILLINOIS FED. AID PROJECT 9WZ(183)				

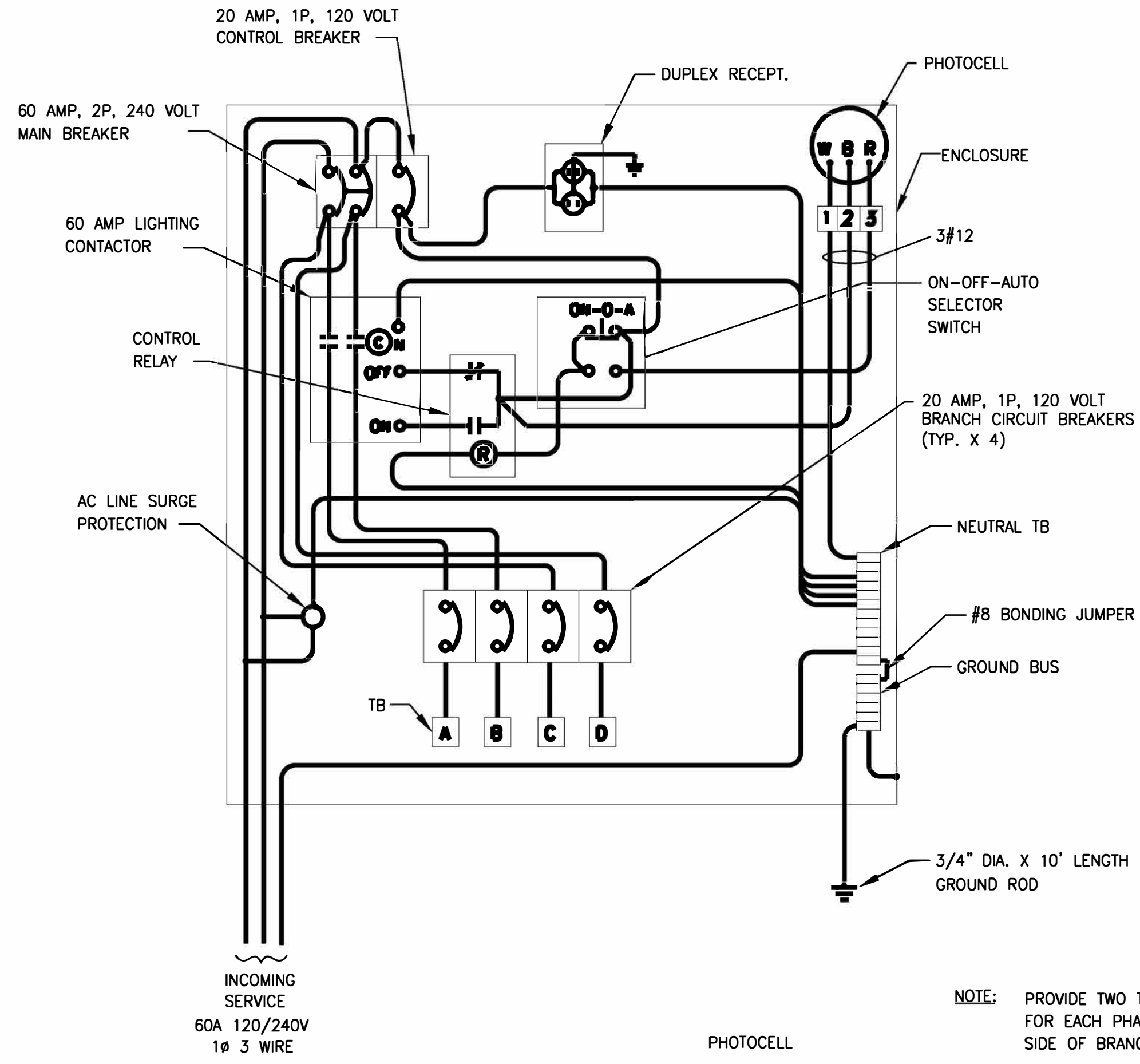
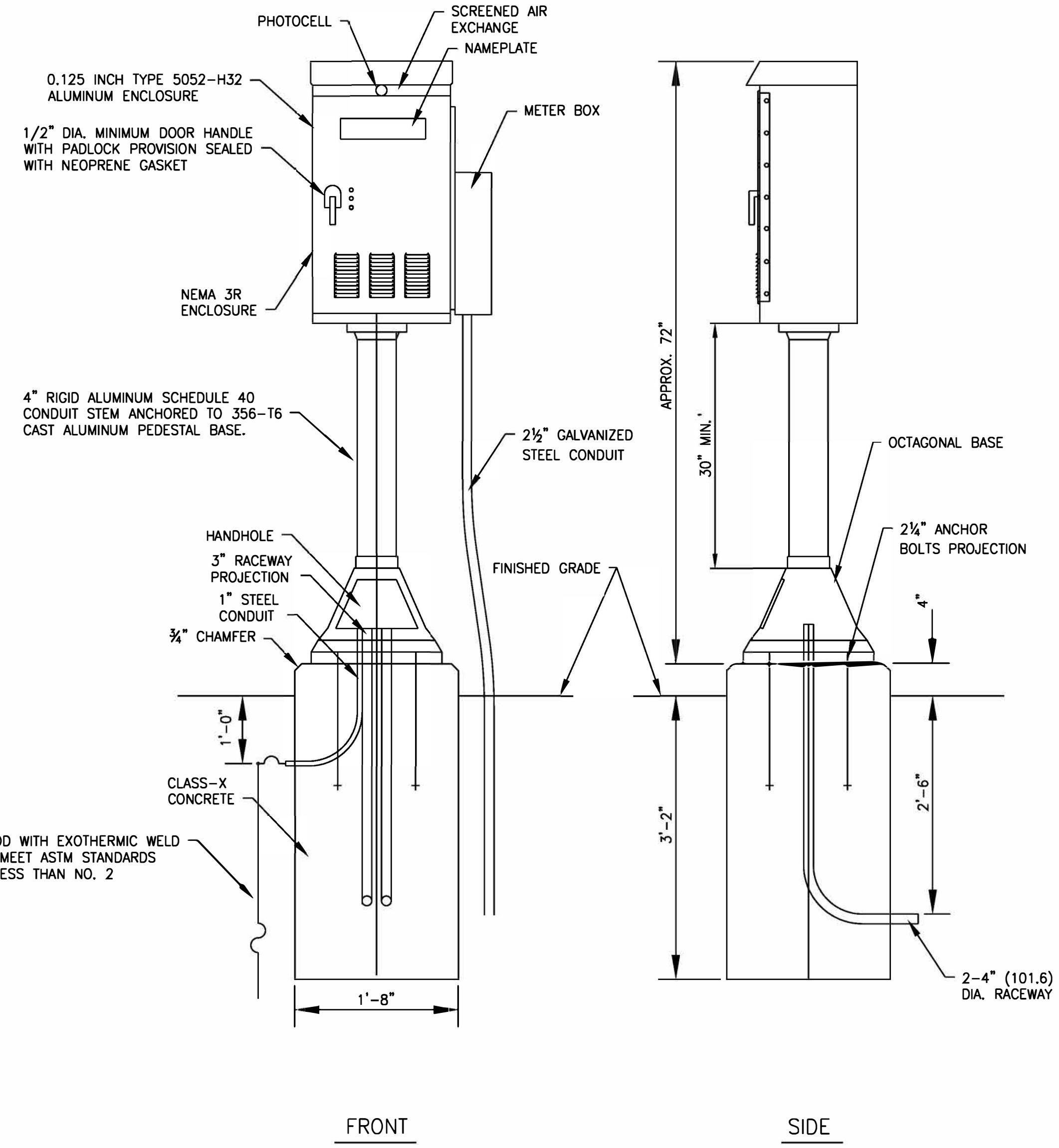

WIRING DIAGRAM  
NO SCALE

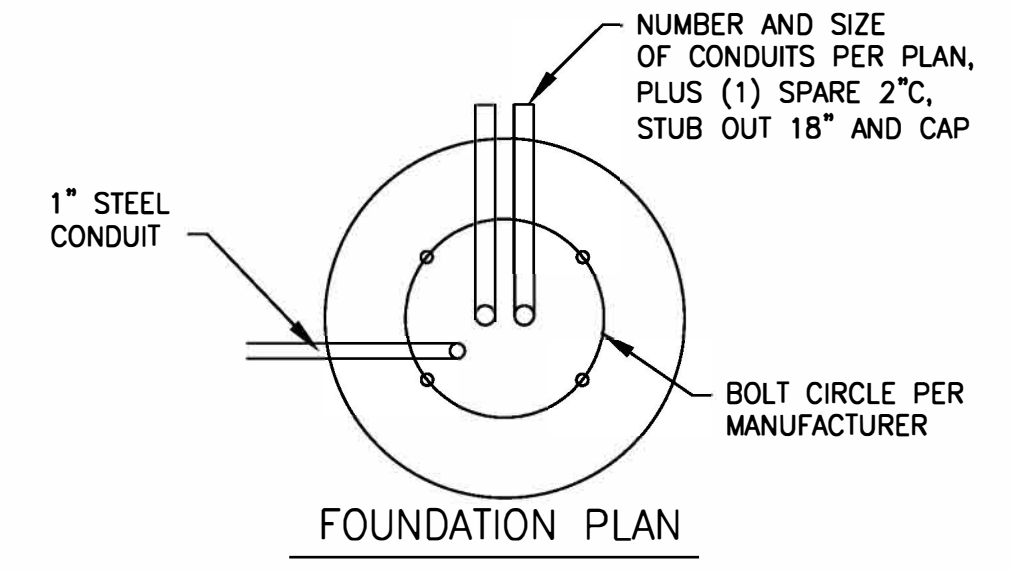

LIGHTING CONTROLLER, POLE MOUNTED, 240VOLT, 60AMP  
NO SCALE

- NOTES:
- CABINET SHALL BE FABRICATED FROM 0.125-INCH SHEET ALUMINUM #3003H14, FORMED AND ARC WELDED ASSEMBLY WITH NEMA 3R RATING.
  - ALL SCREWS AND HARDWARE SHALL BE PLATED, GALVANIZED, OR MADE OF BRASS, ALUMINUM OR STAINLESS STEEL.
  - NAME PLATE SHALL HAVE ENGRAVED 0.75-INCH HIGH LETTERS FILLED IN BLACK: "VILLAGE OF NILES".
  - CONNECTION OF SURGE ARRESTOR TO LINE SIDE OF MAIN CIRCUIT SHALL NOT BE "DOUBLE LUGGED".
  - ELECTRIC UTILITY METER BOX SHALL BE MOUNTED ON THE SIDE OF CONTROL CABINET.
  - THE COMPLETED CONTROLLER SHALL BE U.L. LISTED AS AN INDUSTRIAL CONTROL PANEL UNDER UL508, AND SHOULD BE SERVICE ENTRANCE RATED.
  - METAL MOUNTING PANEL SHALL BE #10 GAUGE GALVANIZED SHEET STEEL FLANGED BACK 0.75-INCHES I.D. ON 4 SIDES.
  - CIRCUIT BREAKERS AND CONTACTORS AND OTHER COMPONENTS SHALL BE MOUNTED ON 0.125-INCH THICK GLASTIC INSULATION BACK PANEL.
  - ALL DEVICES SHALL BE FRONT REMOVABLE.
  - BUS BAR SHALL HAVE 12 LUG TERMINALS SIZED TO ACCOMMODATE REQUIRED WIRE SIZES. NEUTRAL BUS SHALL BE PAINTED WHITE. GROUND BUS SHALL BE PAINTED GREEN.
  - ALL LUGS SHALL BE COPPER SCREWS AND CONNECTORS, SPRING HELD.
  - ALL WIRING TERMINATIONS SHALL BE RATED NOT LESS THAN 75 DEGREE CENTIGRADE.
  - ALL CONTROL WIRING SHALL BE 600V MACHINE TOOL WIRE TYPE MTW.
  - ALL POWER WIRING SHALL BE 600V TYPE RHH/RHW.
  - A LAMINATED COPY OF THE CIRCUIT SCHEMATIC DIAGRAM SHALL BE ATTACHED TO THE INSIDE OF THE CONTROLLER.
  - ALL 120 VOLT SYSTEM AND ALL CONTROL WIRING SHALL BE #12 AWG STRANDED UNLESS OTHERWISE INDICATED.
  - ALL WIRING SHALL BE IDENTIFIED BY MANUFACTURER COLOR CODED INSULATION, NEATLY DRESSED AND SUPPORTED.
  - INCLUDE SAFETY LABELS ON MAIN BREAKER, "WARNING-THIS DISCONNECT DOES NOT REMOVE ALL POWER FROM THIS PANEL".

NOTE: PROVIDE TWO TERMINAL LUGS FOR EACH PHASE LEG ON LOAD SIDE OF BRANCH CIRCUIT BREAKERS.

BY BAXTER & WOODMAN, INC. STATE OF ILLINOIS PROFESSIONAL DESIGN FIRM LICENSE NO. 184-001121 - EXPIRES 4/30/2020 560KAR 3/19/2020 12:45:11 PM  
 ...:\p\cd\rv\pdf\Bw\_Default.plt  
 ...:\CADD\Drawings\170599\_Perf.tb  
 I:\Crystal Lake\NILES\170599-PH I II Milwaukee Streetscape Howard to Jonquill\CADD\Drawings\170599\_SHT-Elec-Irrgtn-Details.dgn  
 I:\Crystal Lake\NILES\170599-PH I II Milwaukee Streetscape Howard to Jonquill\CADD\Drawings\170599\_SHT-Elec-Irrgtn-Details.dgn



USER NAME = 560KAR	DESIGNED - LJF	REVISED -
PLOT SCALE = 20.0000' / in.	DRAWN - KAR	REVISED -
PLOT DATE = 3/19/2020	CHECKED - JCC	REVISED -
	DATE - 2-28-2020	FILE - 170599_SHT-Elec-Irrgtn-Details.dgn

VILLAGE OF NILES, ILLINOIS  
MILWAUKEE AVENUE  
STREETSCAPE IMPROVEMENTS

ELECTRICAL DETAILS

SCALE:	SHEET	OF	SHEETS	STA.	TO	STA.
--------	-------	----	--------	------	----	------

F.A. RTE.	SECTION	COUNTY	TOTAL SHEETS	SHEET NO.
374	17-00129-00-LS	COOK	41	18
ILLINOIS FED. AID PROJECT 9WZJ(183)			CONTRACT NO. 61G15	

BY BAXTER & WOODMAN, INC. PROFESSIONAL DESIGN FIRM  
 STATE OF ILLINOIS LICENSE NO. 184-001121 - EXPIRES 4/30/2020  
 500KAR 3/19/2020 12:45:12 PM  
 FILE NAME: I:\Crystal Lake\NILES\170599-PH 1 II Milwaukee Streetscape Howard to Jonquil\CADD\Sheets\PH 1 II Milwaukee Streetscape Howard to Jonquil\CADD\Sheets\PH 1 II Milwaukee Streetscape Howard to Jonquil\CADD\Sheets\PH 2\170599\_SHT-Elec-Irrgtn-Detail.dgn

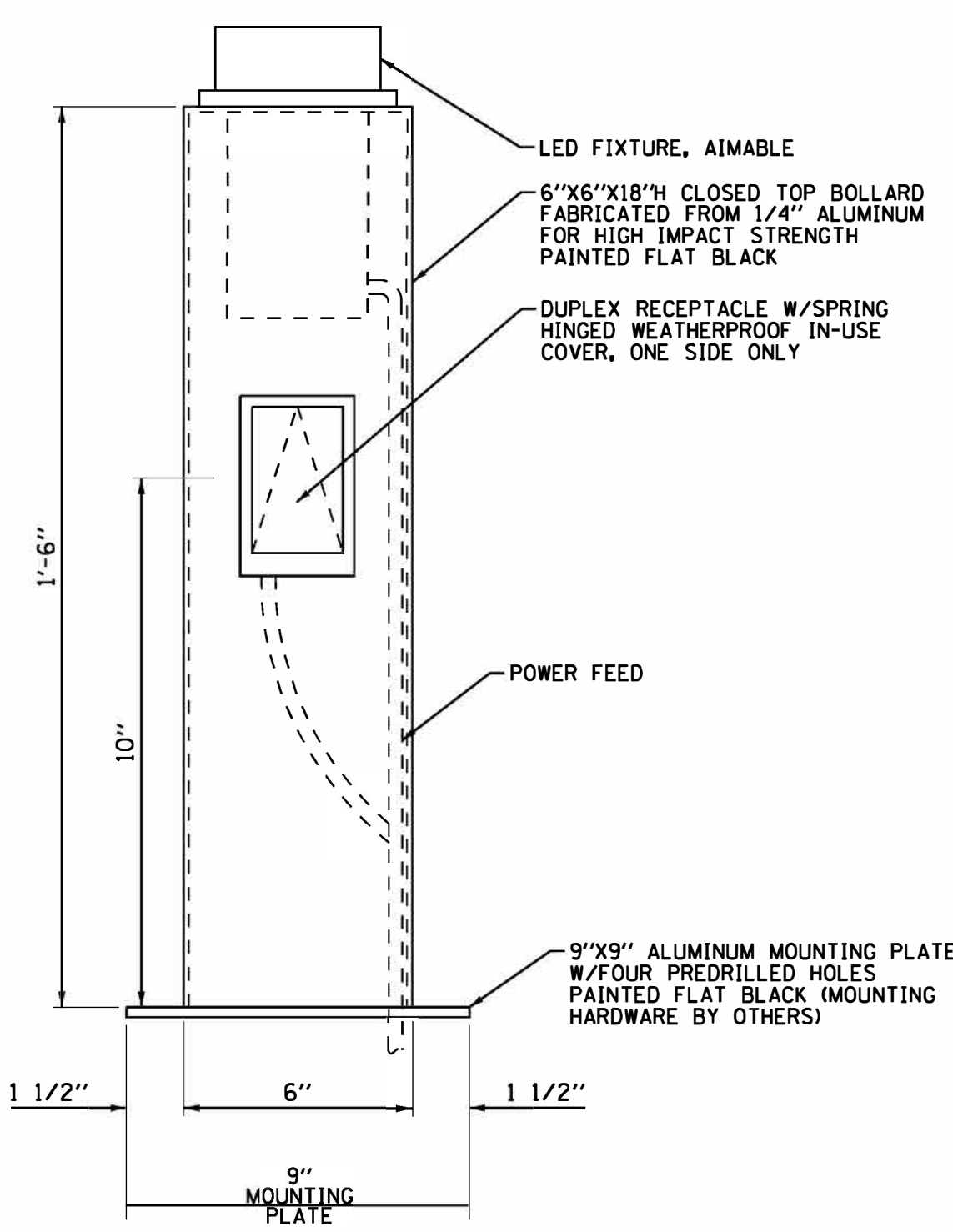
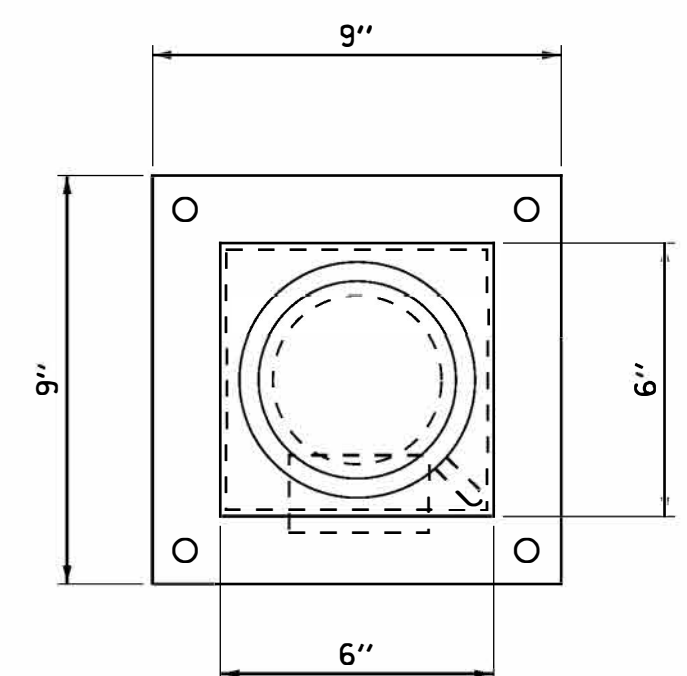

**POWER PEDESTAL DETAIL**  
NO SCALE

- NOTES:**
1. ANCHOR PEDESTAL FOUNDATION.
  2. STUB UP CONDUIT MINIMUM 6" INSIDE PEDESTAL.
  3. PROVIDE BUSHING ON END OF CONDUIT.
  4. GROUNDING LUG PROVIDED INSIDE PEDESTAL.

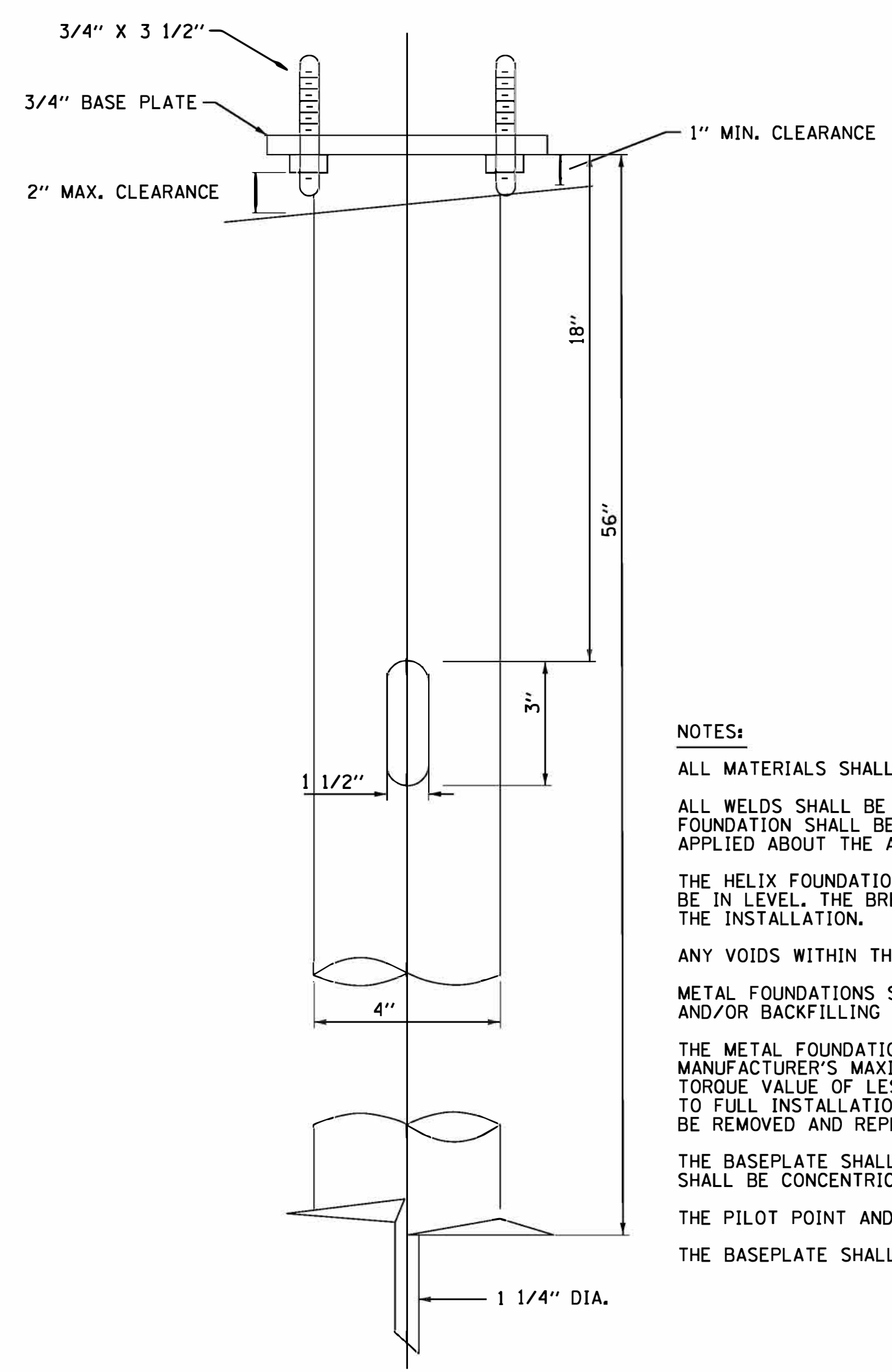
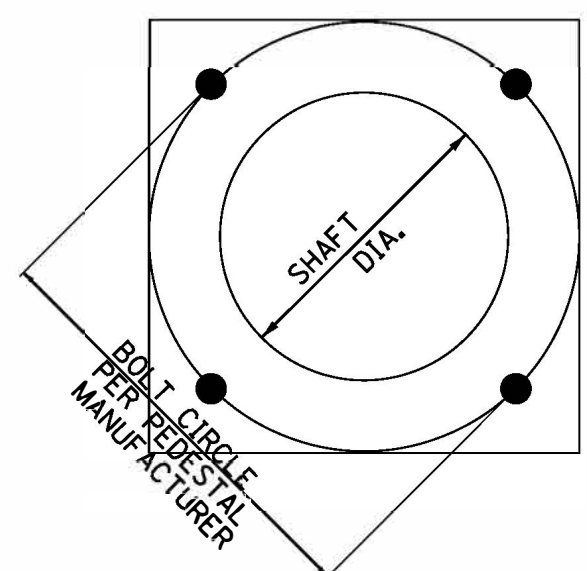

**METAL HELIX FOUNDATION FOR POWER PEDESTAL**  
NO SCALE

- NOTES:**
- ALL MATERIALS SHALL BE GALVANIZED ACCORDING TO AASHTO M111.
  - ALL WELDS SHALL BE CONTINUOUS AND NOT LESS THAN 1/4" FILLET WELDS. THE WELDED FOUNDATION SHALL BE CAPABLE OF WITHSTANDING 10,000 FT/LBS OF INSTALLATION TORQUE APPLIED ABOUT THE AXIS OF THE FOUNDATION.
  - THE HELIX FOUNDATION SHAFT SHALL BE INSTALLED VERTICAL AND THE BASE PLATE SHALL BE IN LEVEL. THE BREAKAWAY COUPLINGS AND HARDWARE SHALL NOT BE USED TO ALIGN THE INSTALLATION.
  - ANY VOIDS WITHIN THE METAL FOUNDATION SHALL BE FILLED WITH FINE AGGREGATE.
  - METAL FOUNDATIONS SHALL BE INSTALLED IN UNDISTURBED SOIL. PREDRILLING A PILOT HOLE AND/OR BACKFILLING AROUND THE FOUNDATION IS NOT ALLOWED.
  - THE METAL FOUNDATION SHALL NOT BE INSTALLED TO A TORQUE WHICH EXCEEDS THE MANUFACTURER'S MAXIMUM TORQUE RATING NOR SHALL IT BE INSTALLED TO AN INSTALLATION TORQUE VALUE OF LESS THAN 3,500 FT/LBS. METAL FOUNDATIONS THAT ARE NOT INSTALLED TO FULL INSTALLATION DEPTH OR DO NOT ACHIEVE THE MINIMUM INSTALLATION TORQUE SHALL BE REMOVED AND REPLACED WITH A CONCRETE FOUNDATION AT NO ADDITIONAL COST.
  - THE BASEPLATE SHALL BE PERPENDICULAR TO THE SHAFT AXIS ( $\pm 1^\circ$ ) AND THE HOLE CENTERLINE SHALL BE CONCENTRIC ( $\pm 0.188$ ) TO THE SHAFT AXIS.
  - THE PILOT POINT AND SHAFT AXIS SHALL BE CONCENTRIC ( $\pm 0.125$ ) AND IN LINE ( $\pm 2^\circ$ ).
  - THE BASEPLATE SHALL BE STAMPED WITH THE MANUFACTURER'S NAME AND DATE OF MANUFACTURE.

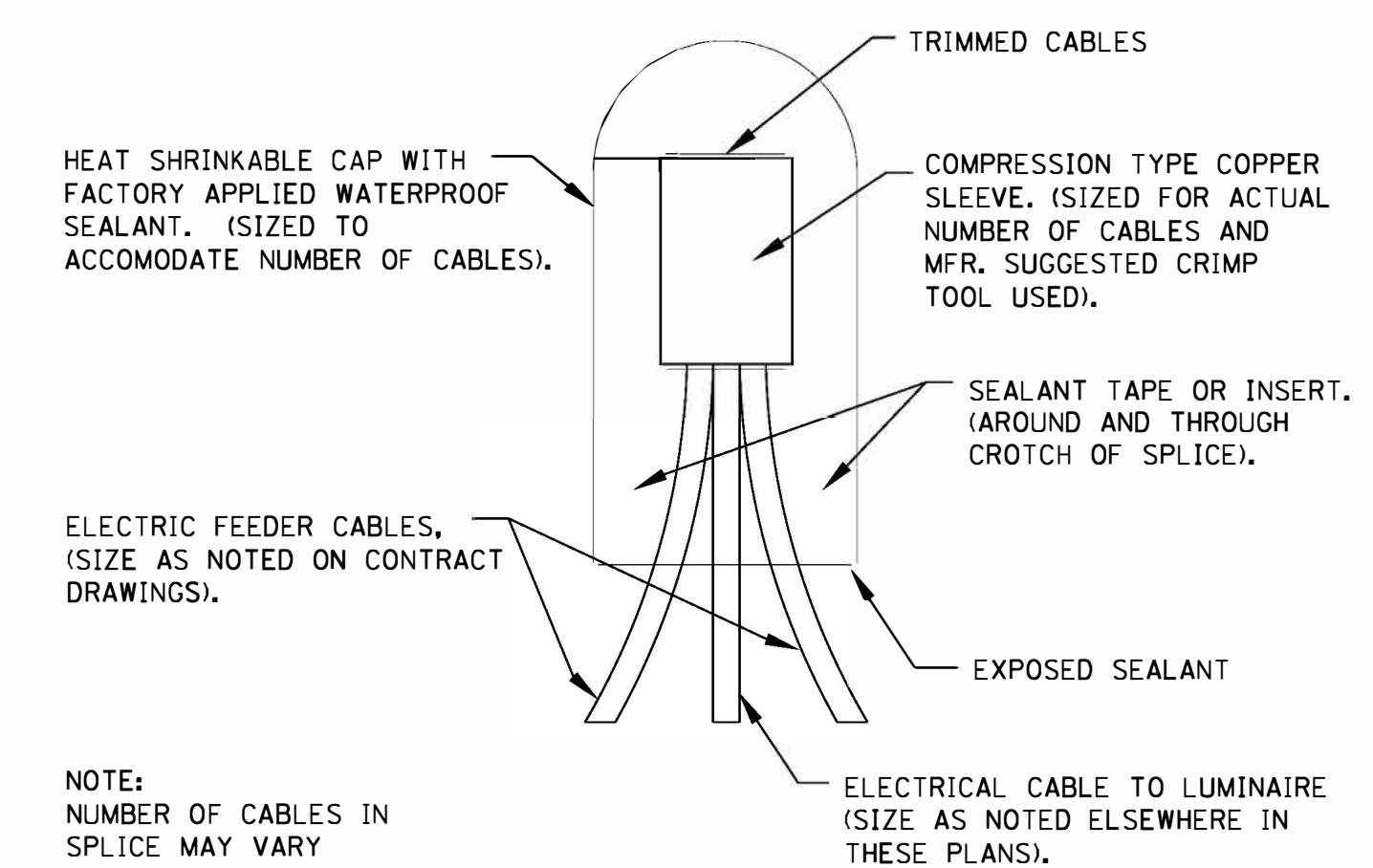

**SPLICING ELECTRICAL CABLES**  
**BASIC MATERIALS AND METHODS**  
NO SCALE

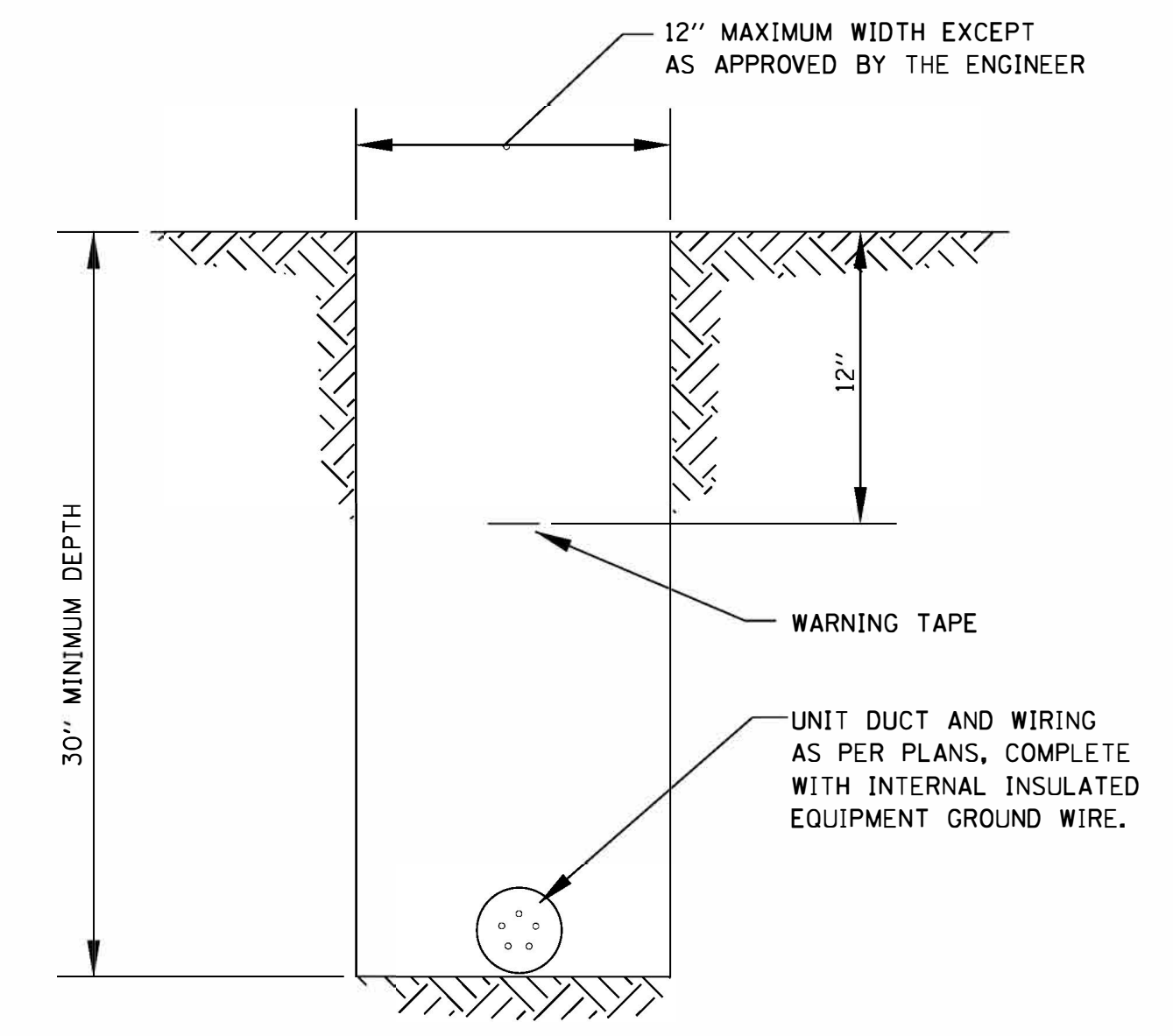

**TYPICAL WIRING IN TRENCH DETAIL**  
NO SCALE



USER NAME = 560KAR	DESIGNED - LJF	REVISED -
PLOT SCA LE = 20.0000 ' / in.	DRAWN - KAR	REVISED -
PLOT DA TE = 3/19/2020	CHECKED - JCC	REVISED -
	DATE - 2-28-2020	FILE - 170599_SHT-Elec-Irrgtn-Detail.dgn

**VILLAGE OF NILES, ILLINOIS**  
**MILWAUKEE AVENUE**  
**STREETSCAPE IMPROVEMENTS**

**ELECTRICAL DETAILS**

SCALE: SHEET OF SHEETS STA. TO STA.

F.A. RTE.	SECTION	COUNTY	TOTAL SHEETS	SHEET NO.
374	17-00129-00-LS	COOK	41	19
				CONTRACT NO. 61G15
ILLINOIS FEDERAL PROJECT 9WZ (183)				

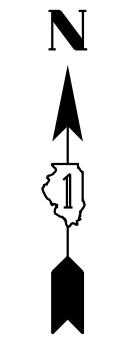

(MILWAUKEE AVENUE)

HOWARD STREET

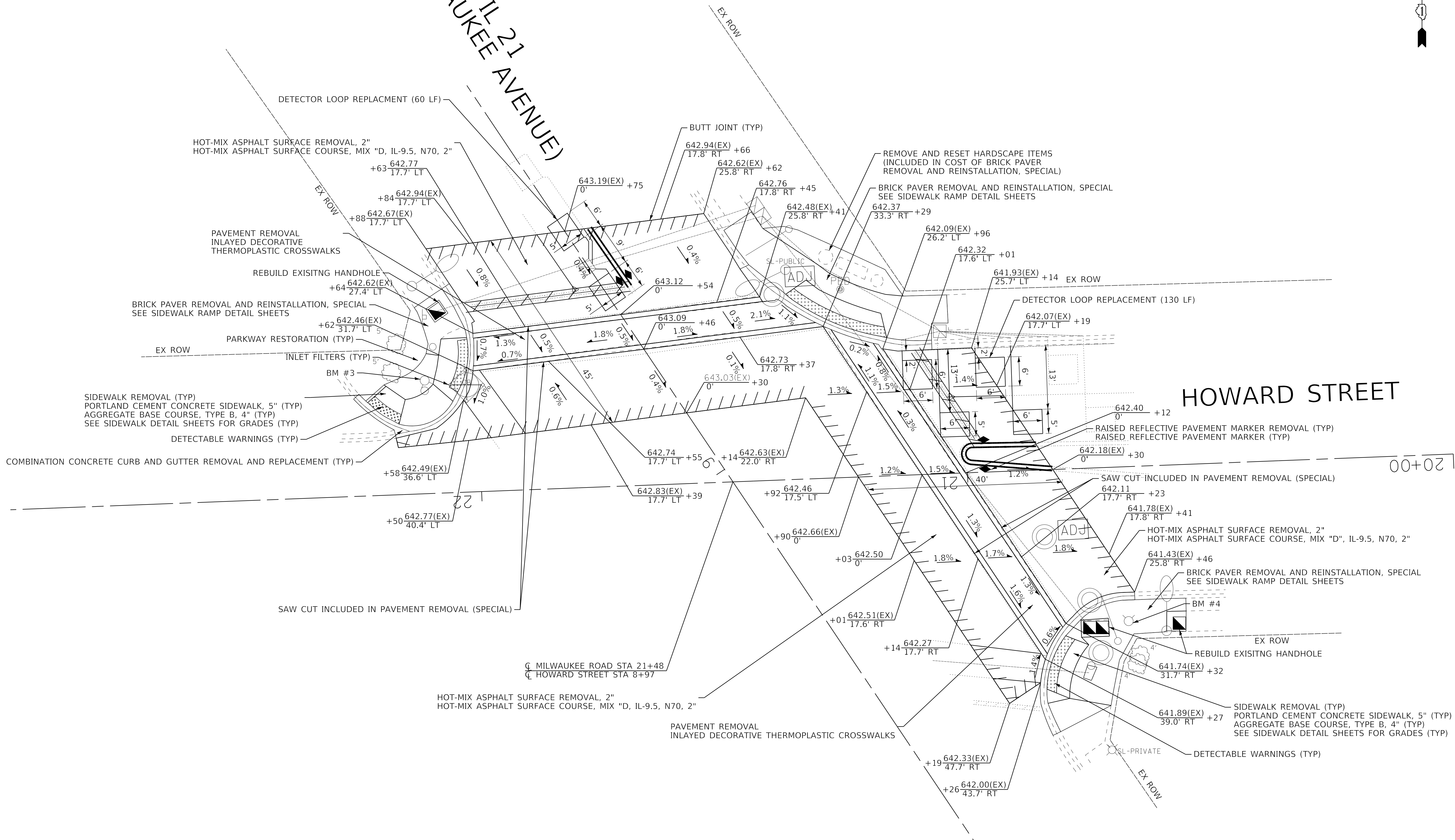

NOTES:  
CONTRACTOR SHALL COORDINATE WORK WITH ADJACENT CONTRACT 61G08

BY BAXTER & WOODMAN, INC  
STATE OF ILLINOIS PROFESSIONAL DESIGN FIRM  
LICENSE NO. - 184-001121 - EXPIRES 4/30/2020  
560KAR 3/19/2020 12:45:13 PM  
FILE NAME: I:\Crystal Lake\MILES\170599-Plan 1 II Milwaukee Streetscape-Howard to Jorquill\CADD\Sheets\PH 1 II Milwaukee Streetscape-Howard to Jorquill\CADD\Sheets\PH 2\170599\_SHT-Plan2\_Howard.dgn



USER NAME = 560KAR	DESIGNED - LJF	REVISED -
PLOT SCALE = 10.0000' / in.	DRAWN - KAR	REVISED -
PLOT DATE = 3/19/2020	CHECKED - JCC	REVISED -
	DATE - 2-28-2020	FILE - 170599_SHT-Plan2_Howard.dgn

**VILLAGE OF NILES, ILLINOIS  
MILWAUKEE AVENUE  
STREETSCAPE IMPROVEMENTS**

**CROSSWALK PLAN  
MILWAUKEE AVENUE & HOWARD STREET**

SCALE: 1" = 10' SHEET 1 OF 1 SHEETS STA. TO STA.

F.A. RTE.	SECTION	COUNTY	TOTAL SHEETS	SHEET NO.
374	17-00129-00-LS	COOK	41	20
CONTRACT NO. 61G15				

ILLINOIS FED. AID PROJECT 9WZJ(183)



Restoration of Work Area. Restoration of the traffic signal work area shall be included in the related pay items such as foundation, conduit, handhole, trench and backfill, underground raceways, etc. All roadway surfaces such as shoulders, medians, sidewalks, pavement, etc. shall be replaced in kind. All damage to mowed lawns shall be replaced with an approved sod, and all damage to unmowed fields shall be seeded. All brick pavers disturbed in the work area shall be restored to their original configuration as directed by the Engineer. All damaged brick pavers shall be replaced with a comparable material approved by the Engineer. Restoration of the work area shall be included in the contract without any extra compensation allowed to the Contractor.

DIGGERS  
CHICAGO - UTILITY ALERT NETWORK  
1-312-744-7000

J.U.L.E.  
JOINT UTILITY LOCATION INFORMATION FOR EXCAVATION  
1-800-892-0123  
OR 811

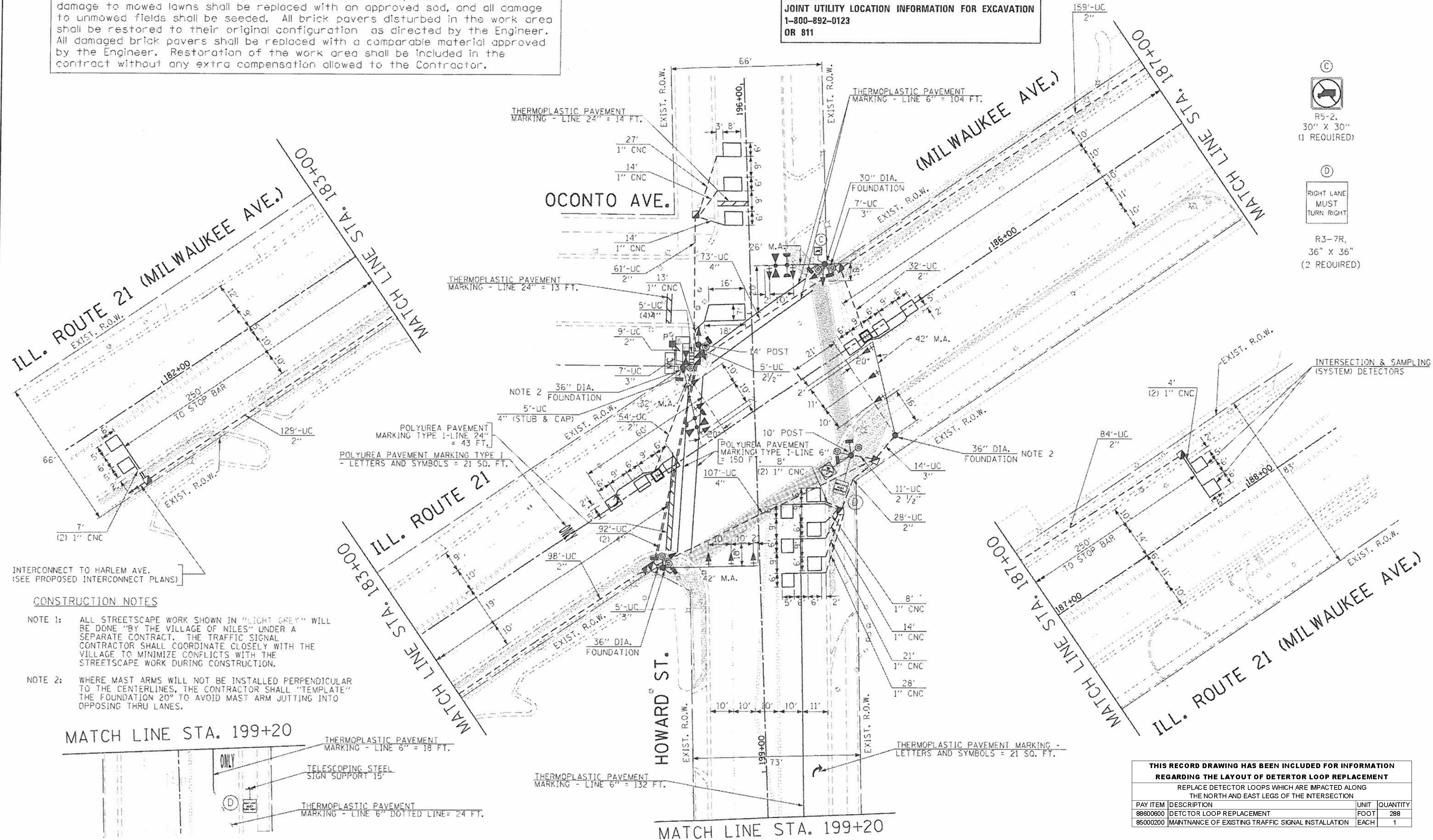
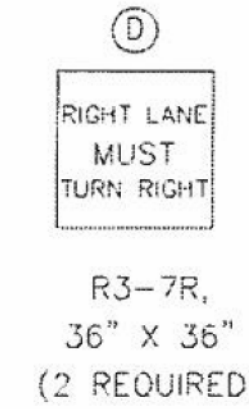
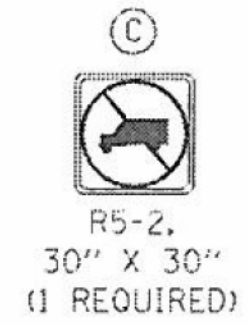

INTERCONNECT TO HARLEM AVE.  
(SEE PROPOSED INTERCONNECT PLANS)

**CONSTRUCTION NOTES**

- NOTE 1: ALL STREETSCAPE WORK SHOWN IN "LIGHT GREY" WILL BE DONE "BY THE VILLAGE OF NILES" UNDER A SEPARATE CONTRACT. THE TRAFFIC SIGNAL CONTRACTOR SHALL COORDINATE CLOSELY WITH THE VILLAGE TO MINIMIZE CONFLICTS WITH THE STREETSCAPE WORK DURING CONSTRUCTION.
- NOTE 2: WHERE MAST ARMS WILL NOT BE INSTALLED PERPENDICULAR TO THE CENTERLINES, THE CONTRACTOR SHALL "TEMPLATE" THE FOUNDATION 20" TO AVOID MAST ARM JUTTING INTO OPPOSING THRU LANES.

**THIS RECORD DRAWING HAS BEEN INCLUDED FOR INFORMATION REGARDING THE LAYOUT OF DETECTOR LOOP REPLACEMENT**

REPLACE DETECTOR LOOPS WHICH ARE IMPACTED ALONG THE NORTH AND EAST LEGS OF THE INTERSECTION

PAY ITEM	DESCRIPTION	UNIT	QUANTITY
88600600	DETECTOR LOOP REPLACEMENT	FOOT	289
85000200	MAINTNANCE OF EXISTING TRAFFIC SIGNAL INSTALLATION	EACH	1

FILE NAME = #FILE#	USER NAME = .GAL.	DESIGNED - MA, PKG	REVISED -
		DRAWN - EA, SM, MG	REVISED -
		CHECKED - PKG	REVISED -
		DATE - 03/21/2012	REVISED -

STATE OF ILLINOIS  
DEPARTMENT OF TRANSPORTATION

TRAFFIC SIGNAL INSTALLATION PLAN  
ILL. RTE. 21 (MILWAUKEE AVE.) AT HOWARD ST.

F.A.U. RTE.	SECTION	COUNTY	TOTAL SHEETS	SHEET NO.
3513	2011-210-TS	COOK	089	022
FINAL				CONTRACT NO. 60R44
FED. ROAD DIST. NO. [ILLINOIS] FED. AID PROJECT				



USER NAME = 560KAR	DESIGNED - LJF	REVISED -
	DRAWN - KAR	REVISED -
	CHECKED - JCC	REVISED -
	DATE - 2-28-2020	FILE - 170599_SHT-Ex-Signal-Cable.dgn

VILLAGE OF NILES, ILLINOIS  
MILWAUKEE AVENUE  
STREETSCAPE IMPROVEMENTS

EXISTING TRAFFIC SIGNAL  
REFERENCE PLAN

F.A. RTE.	SECTION	COUNTY	TOTAL SHEETS	SHEET NO.
374	17-00129-00-LS	COOK	41	22
				CONTRACT NO. 61G15
ILLINOIS FED. AID PROJECT 9WZ(183)				

BY BAXTER & WOODMAN, INC.  
STATE OF ILLINOIS PROFESSIONAL DESIGN FIRM  
LICENSE NO. - 184-001121 - EXPIRES 4/30/2020  
560KAR 3/19/2020 12:45:16 PM  
FILE NAME: I:\Crystal Lake\MILES170599-PH 1 I Milwaukee Streetscape Howard to Joliqui\CADD\Sheets\PH 2\170599\_SHT-Ex-Signal-Cable.dgn

**RECORD DRAWING**  
Meade, Inc.

By ALS Date 10/12/13

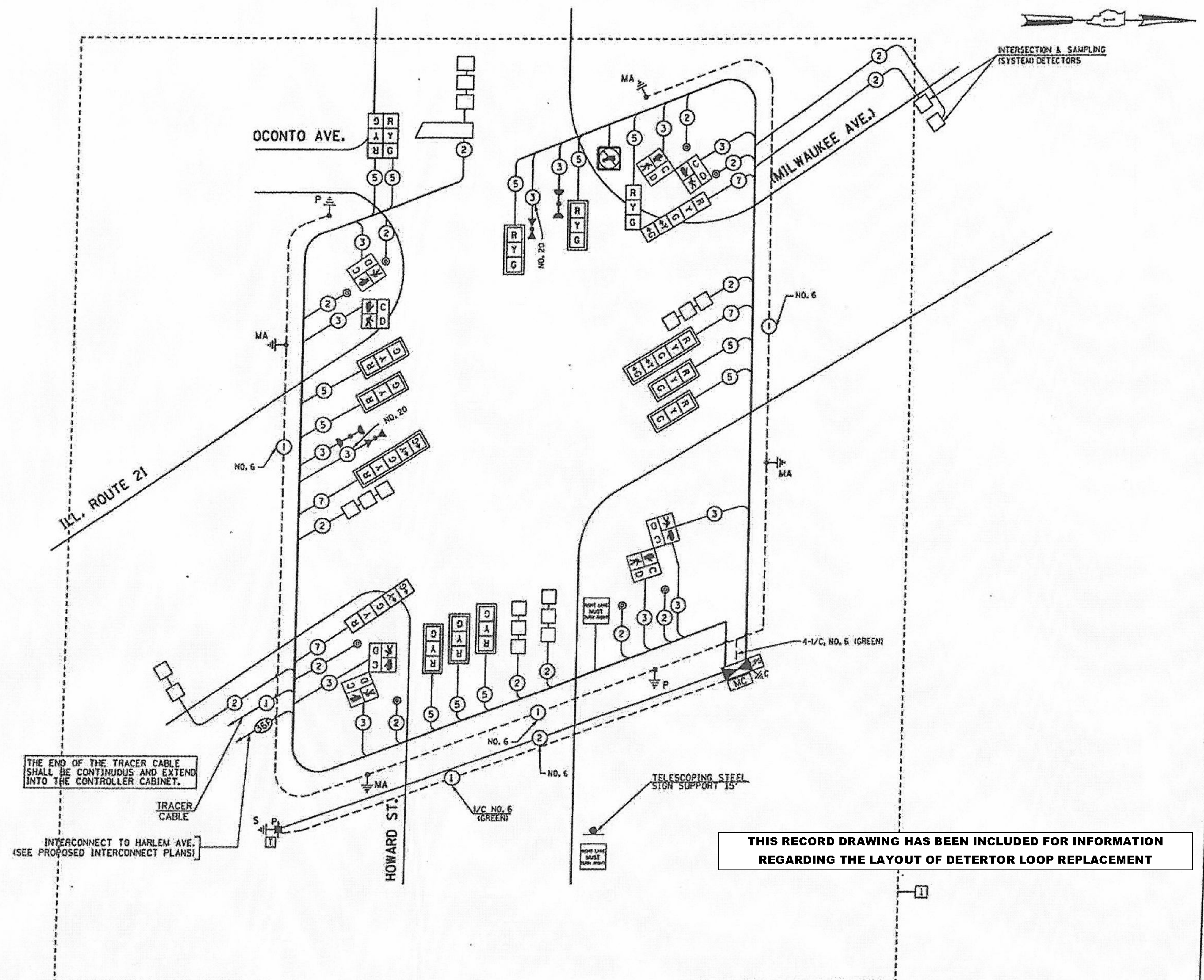

THE END OF THE TRACER CABLE SHALL BE CONTINUOUS AND EXTEND INTO THE CONTROLLER CABINET.  
INTERCONNECT TO HARLEM AVE. (SEE PROPOSED INTERCONNECT PLANS)

**THIS RECORD DRAWING HAS BEEN INCLUDED FOR INFORMATION REGARDING THE LAYOUT OF DETECTOR LOOP REPLACEMENT**

I.D.D.T. TRAFFIC SIGNAL INSTALLATION ELECTRICAL SERVICE REQUIREMENTS					TOTAL WATTAGE
TYPE	NO LAMPS	WATTAGE	%OPERATION		
SIGNAL (RED)	16	135	17	0.50	136.0
(YELLOW)	16	135	25	0.25	100.0
ARROW (GREEN)	16	135	16	0.25	60.0
PED. SIGNAL	8	135	12	0.10	9.6
CONTROLLER	8	90	25	1.00	200.0
ILLUM. SIGN	1	100	100	1.00	100.0
		25		0.05	
FLASHER				0.50	
ENERGY COSTS TO:				TOTAL =	605.6

ILLINOIS DEPARTMENT OF TRANSPORTATION  
201 WEST CENTER COURT  
SCHAUMBURG, ILLINOIS 60196-1098  
ENERGY SUPPLY CONTACT: MAUREEN RAY  
PHONE: (847) 816-5492  
COMPANY: COMMONWEALTH EDISON

USER NAME = USER#	DESIGNED - MA, PKG	REVISED - 1   5/17/2013
FILE NAME =	DRAWN - EA, SM, MG	CONTROLLER RELOCATION
	CHECKED - PKG	REVISED -
	DATE - 03/21/2012	REVISED -

STATE OF ILLINOIS DEPARTMENT OF TRANSPORTATION
CABLE PLAN ILL. ROUTE 21 (MILWAUKEE AVE.) AT HOWARD ST.
SCALE: NONE   SHEET NO. OF SHEETS   STA. TO STA.

F.A. RTE.	SECTION	COUNTY	TOTAL SHEETS	SHEET NO.
3513	2011-210-T5	COOK	089	023
FINAL		CONTRACT NO. 60R44		
FED. ROAD DIST. NO.   ILLINOIS FED. AID PROJECT				

USER NAME = 560KAR	DESIGNED - LJF	REVISED -
FILE NAME =	DRAWN - KAR	REVISED -
	CHECKED - JCC	REVISED -
	DATE - 2-28-2020	FILE - 170599_SHT-Ex-Signal-Cable.dgn

VILLAGE OF NILES, ILLINOIS MILWAUKEE AVENUE STREETSCAPE IMPROVEMENTS
EXISTING CABLE DIAGRAM REFERENCE PLAN
SCALE:   SHEET OF SHEETS   STA. TO STA.

BY BAXTER & WOODMAN, INC.  
 STATE OF ILLINOIS PROFESSIONAL DESIGN FIRM  
 LICENSE NO. - 184-001121 - EXPIRES 4/30/2020  
 560KAR 3/19/2020 12:45:26 PM  
 FILE NAME: I:\Crystal Lake\MILES170599-PH 1 I Milwaukee Streetscape Howard to Joliquit\CADD\Sheets-PH 2\170599\_SHT-Ex-Signal-Cable.dgn  
 FILE NAME: I:\Crystal Lake\MILES170599-PH 1 I Milwaukee Streetscape Howard to Joliquit\CADD\Sheets-PH 2\170599\_SHT-Ex-Signal-Cable.dgn



F.A. RTE.	SECTION	COUNTY	TOTAL SHEETS	SHEET NO.
374	17-00129-00-LS	COOK	41	23
ILLINOIS FED. AID PROJECT		CONTRACT NO. 61G15		

**LOOPS NEXT TO SHOULDERS**

PROVIDE A PAVEMENT REPLACEMENT NOTE WHICH SHOULD EQUAL 3' (900 mm) X WIDTH OF PAVED SHOULDER.

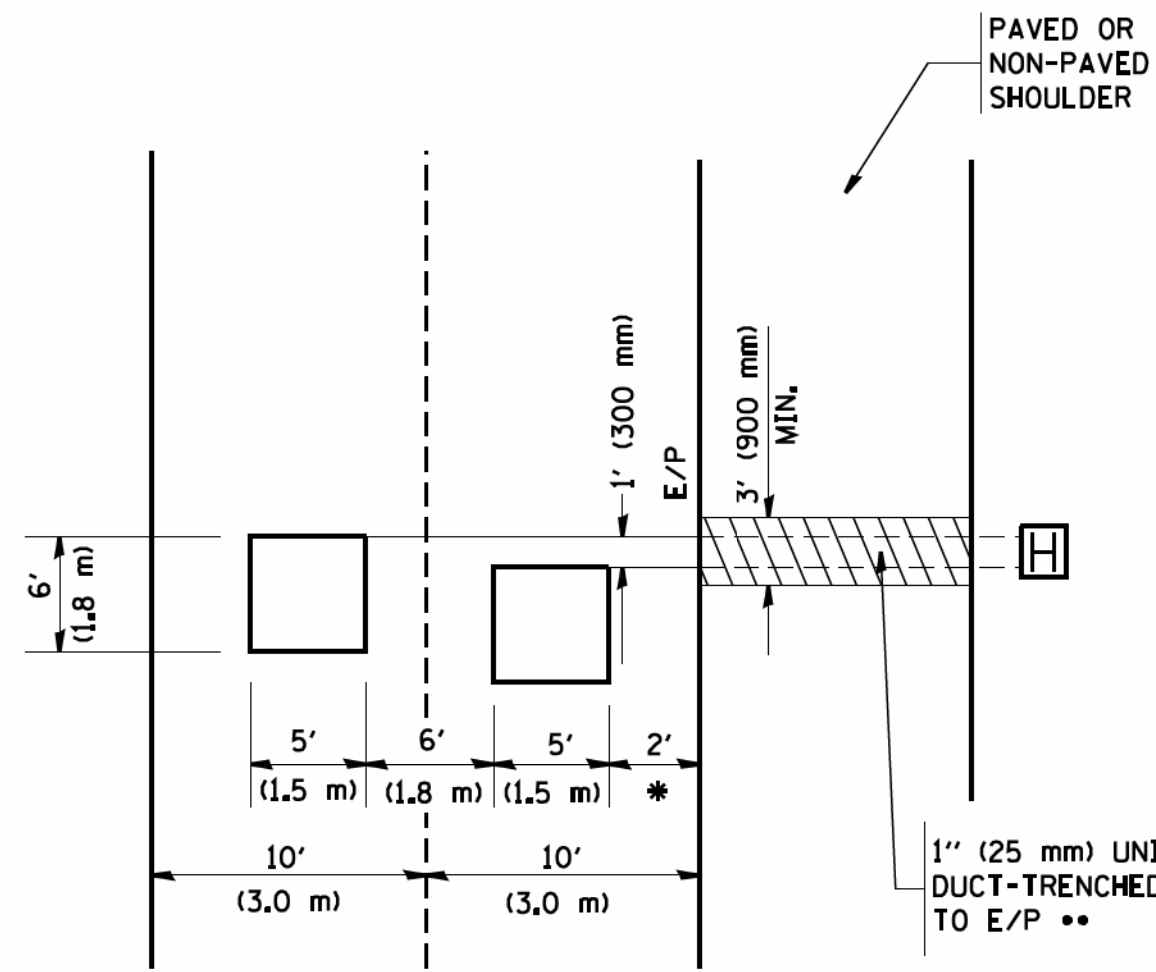

\* = (600 mm)

\*\* UNIT DUCT IS TO BE SHOWN ON PLAN SHEETS BUT SHALL NOT BE INCLUDED IN THE PAY ITEMS.

**LEFT TURN LANES WITH MEDIANS  
VOLUME DENSITY ("FAR OUT" DETECTION)  
ON SAME APPROACH**

(PROTECTED / PERMITTED LEFT TURN PHASING)

HANDHOLE LOCATION MAY VARY DEPENDING ON GEOMETRICS AND DESIGN OF TRAFFIC SIGNALS. HEAVY-DUTY HANDHOLES TO BE USED WHEN THE MEDIAN IS MOUNTABLE. REFER TO STANDARD 814001 TO ENSURE THAT HANDHOLE FITS IN MEDIAN.

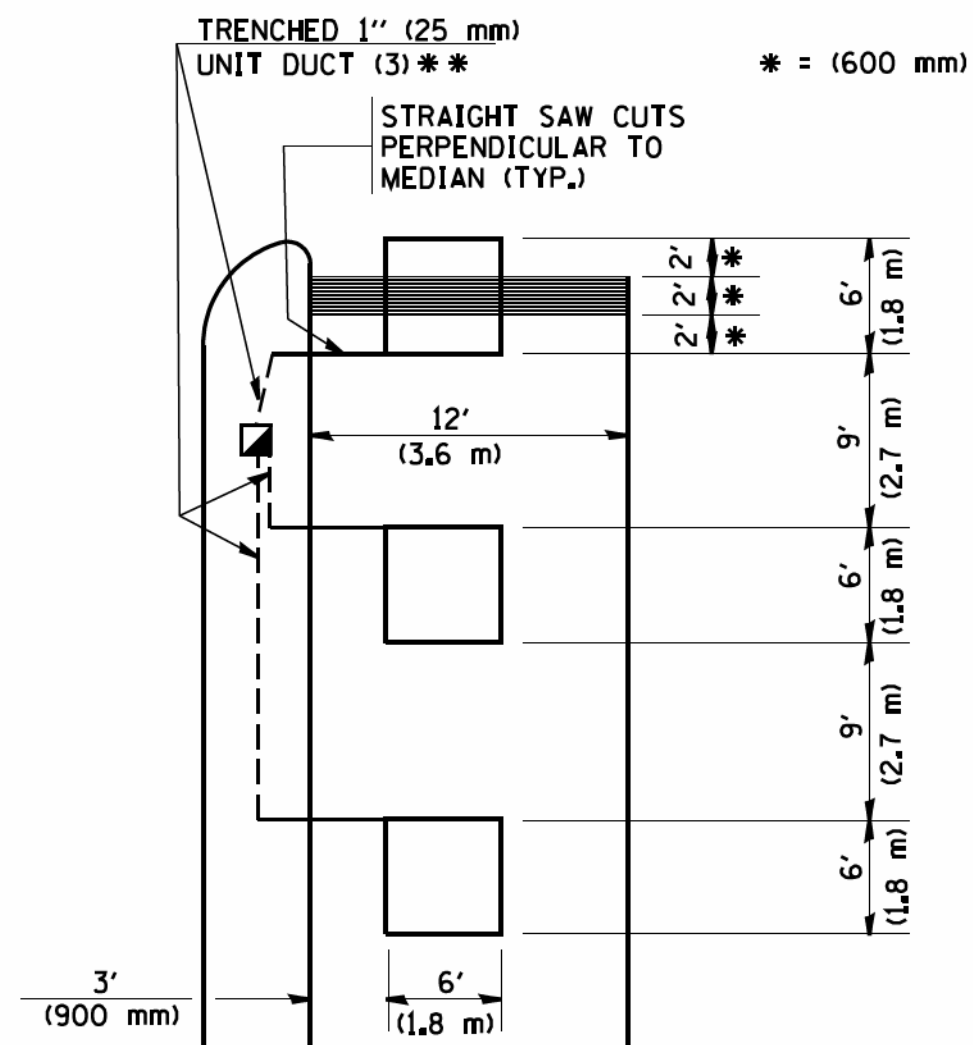

\* = (600 mm)

\*\* UNIT DUCT IS TO BE SHOWN ON PLAN SHEETS BUT SHALL NOT BE INCLUDED IN THE PAY ITEMS.

NOTE: DUAL LEFT TURNS NOT SHOWN REFER TO PLAN SHEET FOR DETECTOR LOOP REPLACEMENT

**LEFT TURN LANES WITHOUT MEDIANS  
VOLUME DENSITY ("FAR OUT" DETECTION)  
ON SAME APPROACH**

(PROTECTED / PERMITTED LEFT TURN PHASING)

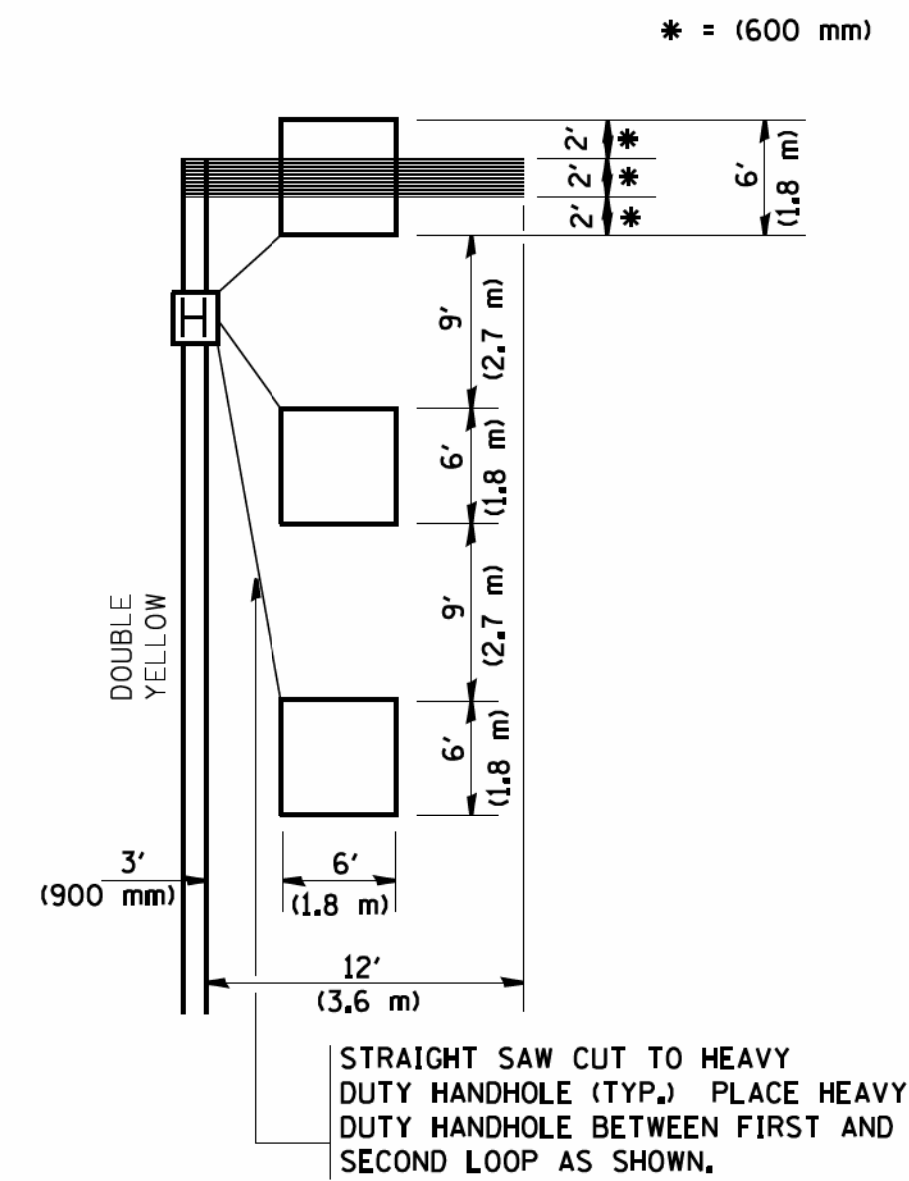

\* = (600 mm)

NOTE: DUAL LEFT TURNS NOT SHOWN REFER TO PLAN SHEET FOR DETECTOR LOOP REPLACEMENT

**NOTES:**

**VEHICLES LOOP DETECTORS**

- \* ALL LEAD IN CABLE SHALL BE TWO CONDUCTOR NO. 14 TWISTED, SHIELDED.
- \* EACH DETECTOR LOOP SHALL HAVE ITS OWN SAW CUT FROM THE LOOP TO THE EDGE OF PAVEMENT OR TO A HANDHOLE IN THE PAVEMENT.
- \* EACH DETECTOR LOOP SHALL HAVE ITS OWN ONE INCH (25 mm) UNIT DUCT BETWEEN THE EDGE OF PAVEMENT AND THE FIRST HANDHOLE OR JUNCTION BOX. EACH UNIT DUCT RUN SHALL BE SHOWN ON THE PLANS BY THE DESIGNER, BUT SHALL NOT BE PAID FOR SEPARATELY. THIS ITEM IS INCIDENTAL TO THE PAY ITEM FOR DETECTOR LOOPS.
- \* ONE DIMENSION OF ALL DETECTOR LOOPS SHALL BE SIX FEET (1.8 m)
- \* EACH LANE OF NON-LOCKING, PRESENCE DETECTION AND EACH LANE OF A DOUBLE LEFT TURN LANE REQUIRES A SEPARATE INDUCTIVE LOOP DETECTOR AND LEAD IN CABLE.
- \* WHEN NON-LOCKING, PRESENCE DETECTION IS USED, MORE THAN ONE LOOP PER LANE IS REQUIRED BEHIND THE STOP BAR (i.e. 1-1/2, 1-3/4, 2).
- \* WHEN SYSTEM LOOPS ARE REQUIRED ON AN APPROACH OF AN INTERSECTION, THE LOOPS USED FOR VOLUME DENSITY AND INTERSECTION TIMING SHALL ALSO BE USED AS SYSTEM DETECTORS. EACH ONE OF THESE TYPE OF LOOPS REQUIRES A SEPARATE TWO CONDUCTOR NO. 14 TWISTED SHIELDED CABLE AND A SEPARATE INDUCTIVE LOOP DETECTOR WHEN NEW CONTROLLERS ARE UTILIZED. THE DESIGNER SHALL LABEL THESE TYPES OF LOOPS AS "INTERSECTION AND SAMPLING (SYSTEM) DETECTORS" ON THE SIGNAL LAYOUT, THE INTERCONNECT PLAN AND THE SYSTEM CABLE PLAN. WHEN AN EXISTING CONTROLLER IS UTILIZED FOR THIS TYPE OF DETECTION, THE PAY ITEM "INDUCTIVE LOOP DETECTOR WITH SYSTEM OUTPUT" SHOULD BE USED.

**ARTERIAL-VOLUME DENSITY ("FAR OUT" DETECTION)  
CROSS STREET-VOLUME DENSITY ("FAR OUT" DETECTION)**

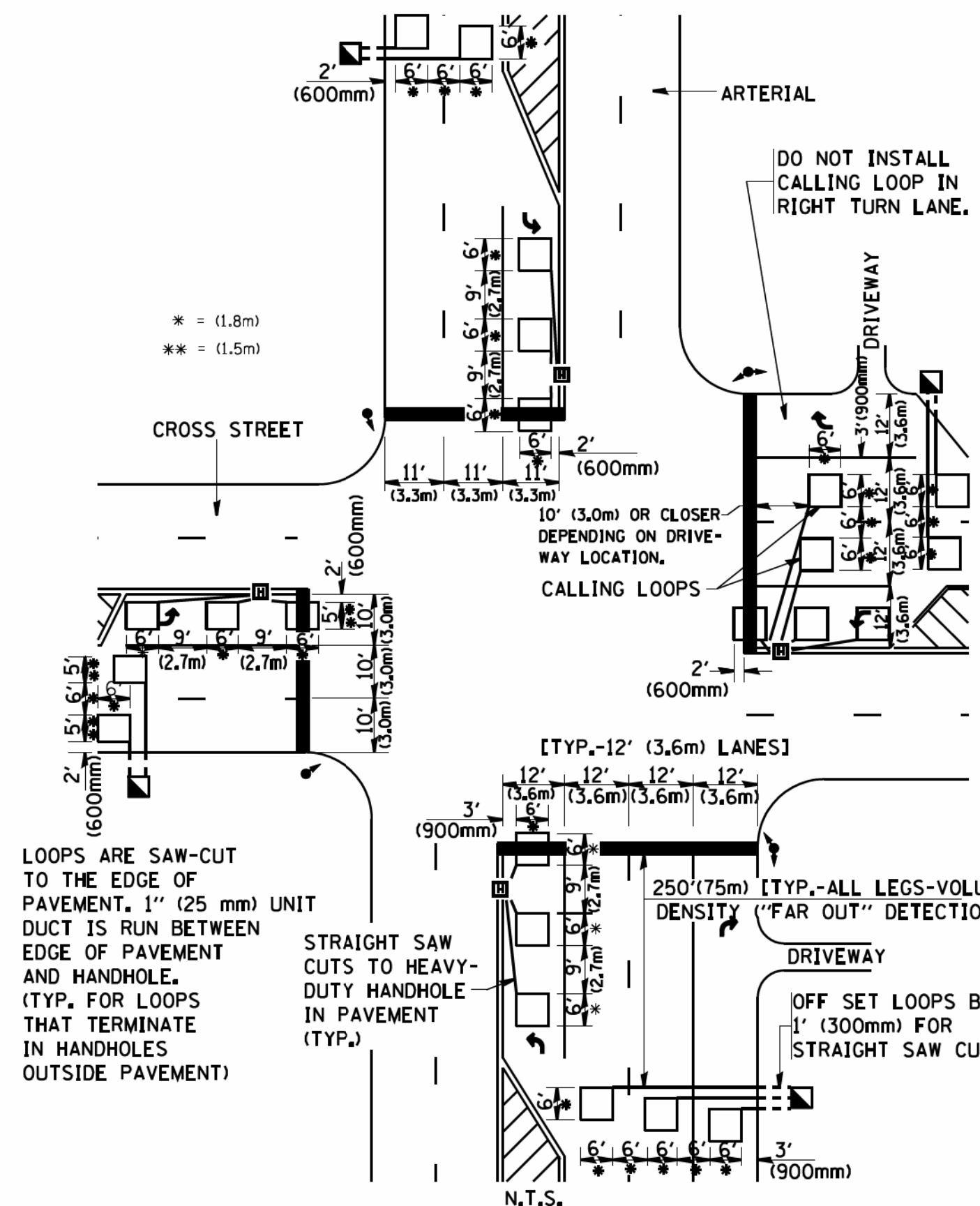

LOOPS ARE SAW-CUT TO THE EDGE OF PAVEMENT. 1" (25 mm) UNIT DUCT IS RUN BETWEEN EDGE OF PAVEMENT AND HANDHOLE (TYP. FOR LOOPS THAT TERMINATE IN HANDHOLES OUTSIDE PAVEMENT)

STRAIGHT SAW CUTS TO HEAVY-DUTY HANDHOLE IN PAVEMENT (TYP.)

**DETAIL 1  
N.T.S.**

**ARTERIAL-VOLUME DENSITY ("FAR OUT" DETECTION)  
CROSS STREET-NON VOLUME DENSITY ("UPTIGHT" PRESENCE DETECTION)**

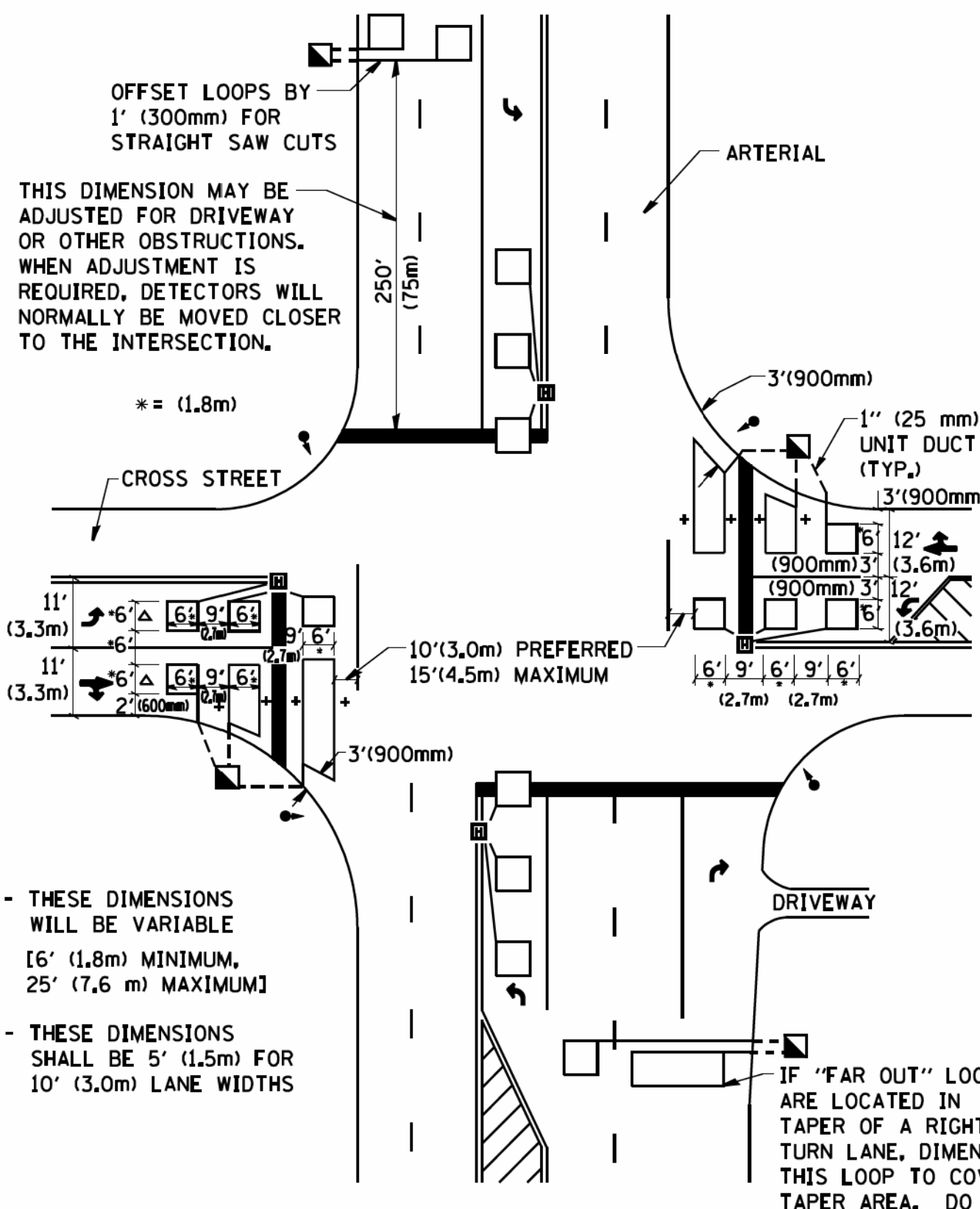

+ - THESE DIMENSIONS WILL BE VARIABLE [6' (1.8m) MINIMUM, 25' (7.6 m) MAXIMUM]

△ - THESE DIMENSIONS SHALL BE 5' (1.5m) FOR 10' (3.0m) LANE WIDTHS

IF "FAR OUT" LOOPS ARE LOCATED IN TAPER OF A RIGHT TURN LANE, DIMENSION THIS LOOP TO COVER TAPER AREA. DO NOT COVER THE LEFT TURN LANE OR LEFT TURN LANE TAPER.

**DETAIL 2  
N.T.S.**

**PLACEMENT OF DETECTORS**

THE FOLLOWING FIGURES REPRESENT THE MOST COMMON DETECTOR LOOP LOCATIONS AND SIZES. ADJUSTMENTS WILL BE NECESSARY FOR SPECIFIC GEOMETRIC CONSIDERATIONS.

LOCATIONS AND DEMENSIONS OF DETECTOR LOOPS ARE REQUIRED ON ALL SIGNAL LAYOUT PLAN SHEETS.

"FAR OUT" DETECTION REFERS TO LOCKING, PRESENCE TYPE DETECTION LOCATED IN THRU LANES, RIGHT TURN LANES, AND RIGHT TURN LANE TAPER AREAS (IF APPLICABLE), USUALLY 250' (75 m) IN ADVANCE OF STOP BARS. "UPTIGHT" DETECTION REFERS TO NON-LOCKING PRESENCE TYPE DETECTION LOCATED IN ALL LANES AND 10'-15' (3.0 m-4.5 m) BEHIND THE CROSSING STREET'S EDGE OF PAVEMENT EXTENDED.

**NOTE:**

ALL DETAILS AND NOTES SHOWN ARE FROM THE I.D.O.T. DISTRICT 1 TRAFFIC SIGNAL DESIGN GUIDELINES DATED JANUARY 1995

THIS DRAWING HAS BEEN PREPARED TO ASSIST THE RESIDENT ENGINEER FOR ALL ROADWAY RESURFACING OR S.M.A.R.T. PROJECTS WHERE THE DIMENSIONS ARE NOT SHOWN ON THE PLANS AND THE FINAL LOCATIONS FOR CROSSWALKS OR STOP BARS ARE NOT DETERMINED.

COPYRIGHT © 2019, BY BAXTER & WOODMAN, INC.  
 STATE OF ILLINOIS - PROFESSIONAL DESIGN FIRM  
 LICENSE NO. - 184-001121 - EXPIRES 4/30/2020  
 500 KAR 3/19/2020 12:45:38 PM  
 FILE NAME: W:\diststd\22x34\ts07.dgn  
 FILE PATH: I:\Crystal Lake\MILES170599-PH 1 I Milwaukee Streetscape Howard to JonaquillCAD\Sheets-PH 2\170599\_SHT-Sig-Detail-TS-07.dgn  
 FILE NAME: W:\diststd\22x34\ts07.dgn  
 FILE PATH: I:\Crystal Lake\MILES170599-PH 1 I Milwaukee Streetscape Howard to JonaquillCAD\Sheets-PH 2\170599\_SHT-Sig-Detail-TS-07.dgn

FILE NAME =	USER NAME = geglantobt
W:\diststd\22x34\ts07.dgn	

DESIGNED -	REVISED -
DRAWN -	REVISED -
CHECKED - R.K.F.	REVISED -
DATE -	REVISED -

**STATE OF ILLINOIS  
DEPARTMENT OF TRANSPORTATION**

<b>DISTRICT 1 - DETECTOR LOOP INSTALLATION</b>	
<b>DETAILS FOR ROADWAY RESURFACING</b>	
SCALE: NONE	SHEET NO. 1 OF 1 SHEETS
STA. TO STA.	

F.A. RTE. 374	SECTION 17-00129-00-LS	COUNTY COOK	TOTAL SHEETS 41	SHEET NO. 24
TS-07		CONTRACT NO. 61G15		
FED. ROAD DIST. NO. 1 ILLINOIS FED. AID PROJECT 9WZ1(183)				



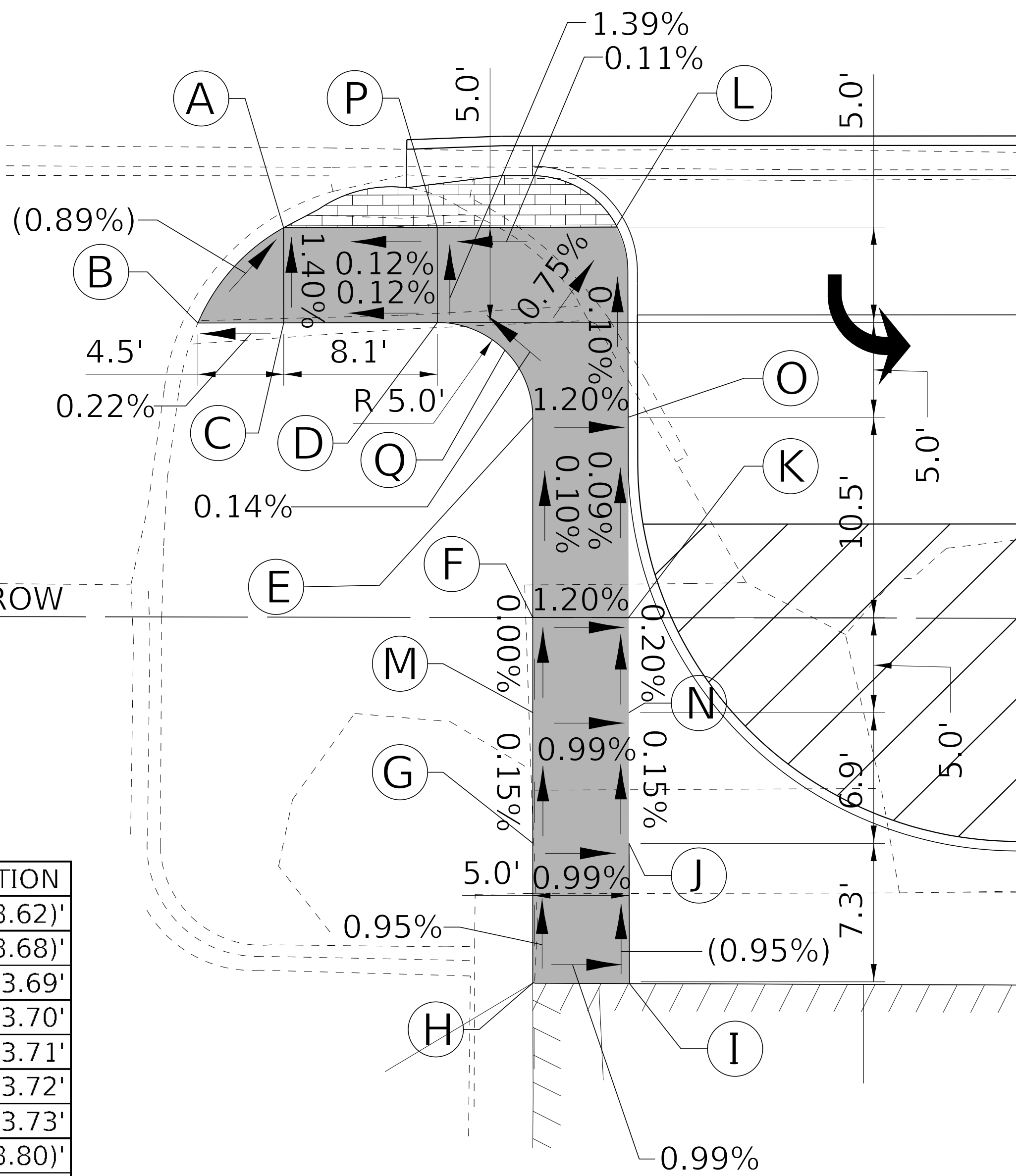

EX CL 21 (MILWAUKEE AVENUE)

SCALE: 1"=10'

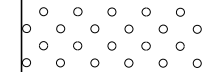

STATION	OFFSET	ELEVATION
A	11+45.6	26.6' R (643.62)'
B	11+41.0	31.6' R (643.68)'
C	11+45.6	31.6' R 643.69'
D	11+53.6	31.5' R 643.70'
E	11+58.7	36.5' R 643.71'
F	11+58.7	47.1' R 643.72'
G	11+58.7	58.9' R 643.73'
H	11+58.7	66.3' R (643.80)'
I	11+63.7	66.3' R 643.75'
J	11+63.7	58.9' R 643.68'
K	11+63.7	47.1' R 643.66'
L	11+63.0	26.5' R 643.64'
M	11+58.7	52.1' R 643.72'
N	11+63.7	52.1' R 643.67'
O	11+63.7	36.5' R 643.65'
P	11+53.6	26.5' R 643.63'
Q	11+57.2	33.0' R 643.705'

**LEGEND**

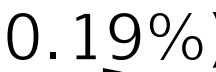
-  PROPOSED SIDEWALK
-  DETECTABLE WARNINGS
-  0.19% PROPOSED SLOPE
-  (0.19%) EXISTING SLOPE

EX CL 21 (MILWAUKEE AVENUE)

SCALE: 1"=10'

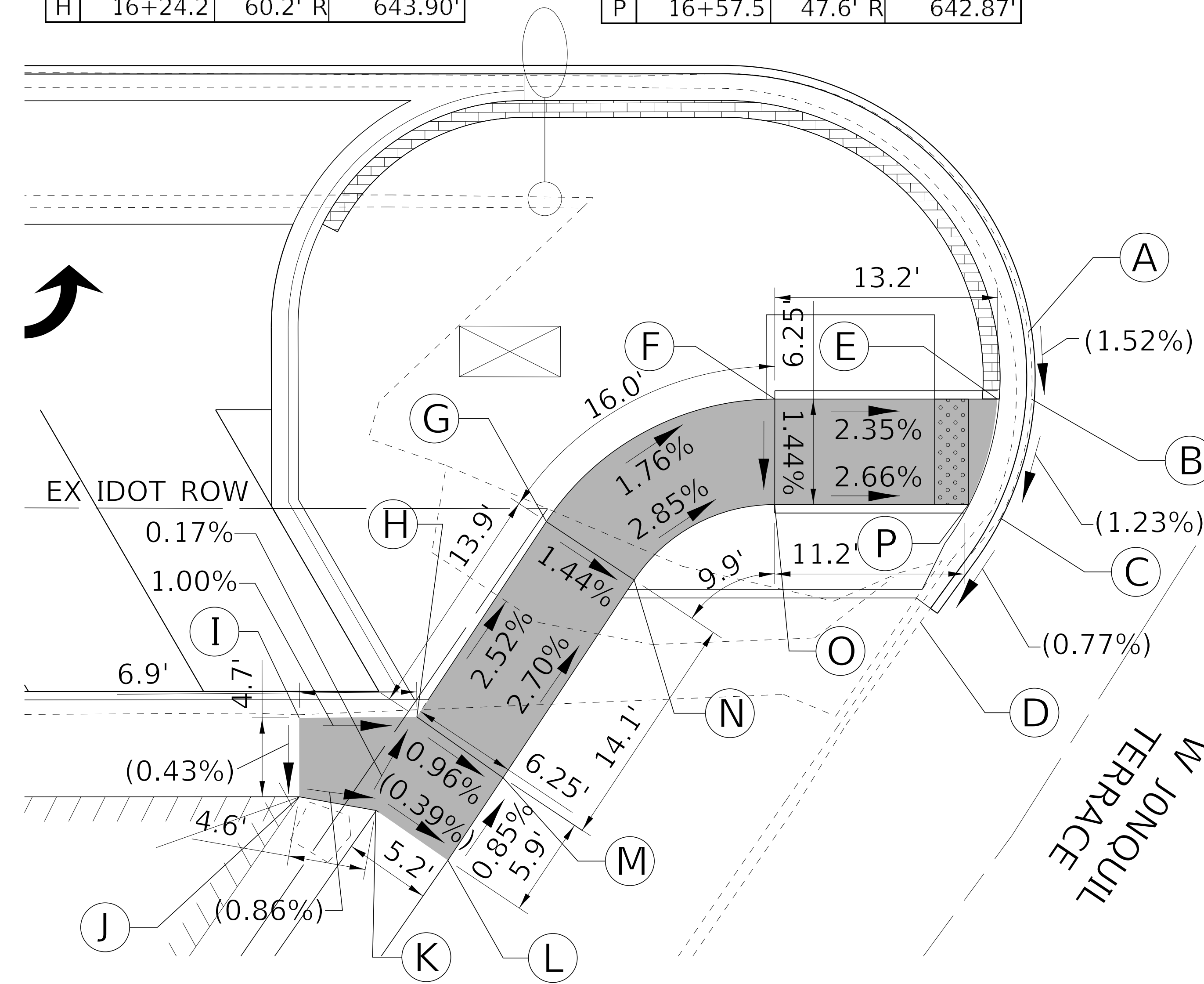

STATION	OFFSET	ELEVATION
A	16+60.5	37.4' R (643.02)'
B	16+60.7	41.3' R 642.96'
C	16+58.8	48.4' R 642.87'
D	16+54.1	54.5' R (642.81)'
E	16+59.0	41.3' R 642.96'
F	16+45.4	41.3' R 643.28'
G	16+31.9	48.6' R 643.55'
H	16+24.2	60.2' R 643.90'

STATION	OFFSET	ELEVATION
I	16+17.2	60.2' R (643.97)'
J	16+17.2	64.9' R (643.95)'
K	16+21.8	65.7' R 643.91'
L	16+26.0	68.7' R 643.89'
M	16+29.3	63.8' R 643.84'
N	16+37.1	52.0' R 643.46'
O	16+45.4	47.6' R 643.19'
P	16+57.5	47.6' R 642.87'

BY BAXTER & WOODMAN, INC. STATE OF ILLINOIS PROFESSIONAL DESIGN FIRM LICENSE NO. - 184-001121 - EXPIRES 4/30/2020 560KAR 3/19/2020 12:45:56 PM  
 ...:\p\dr\p\dwf\BW\_Default.plt  
 ...:\CAD\DWG\170599\_Plan.tbl  
 I:\Crystal Lake\MILES\170599-PH 1 I Milwaukee Streetscape Howard to Jonquill\CADD\Sheets-PH 2\170599\_SHT-RampDetails\_Jonquill.dgn  
 I:\Crystal Lake\MILES\170599-PH 1 I Milwaukee Streetscape Howard to Jonquill\CADD\Sheets-PH 2\170599\_SHT-RampDetails\_Jonquill.dgn







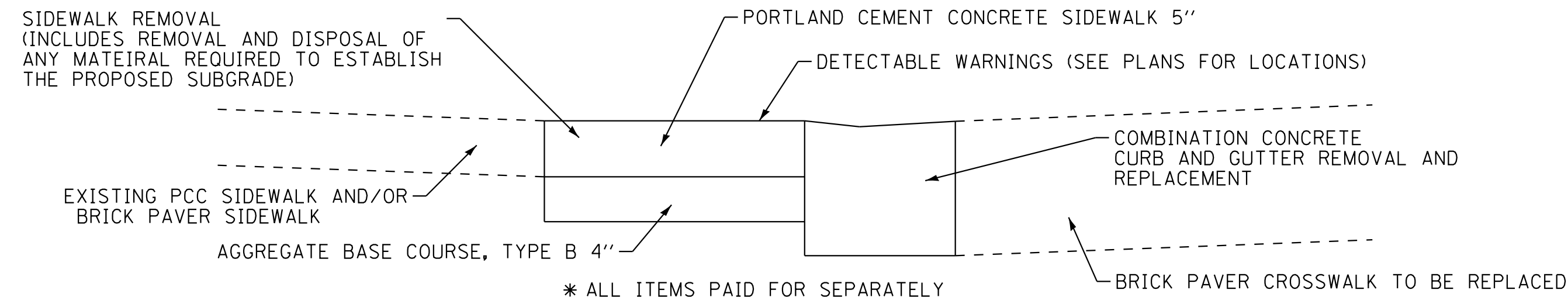

## SIDEWALK REMOVAL AND REPLACEMENT

NOT TO SCALE

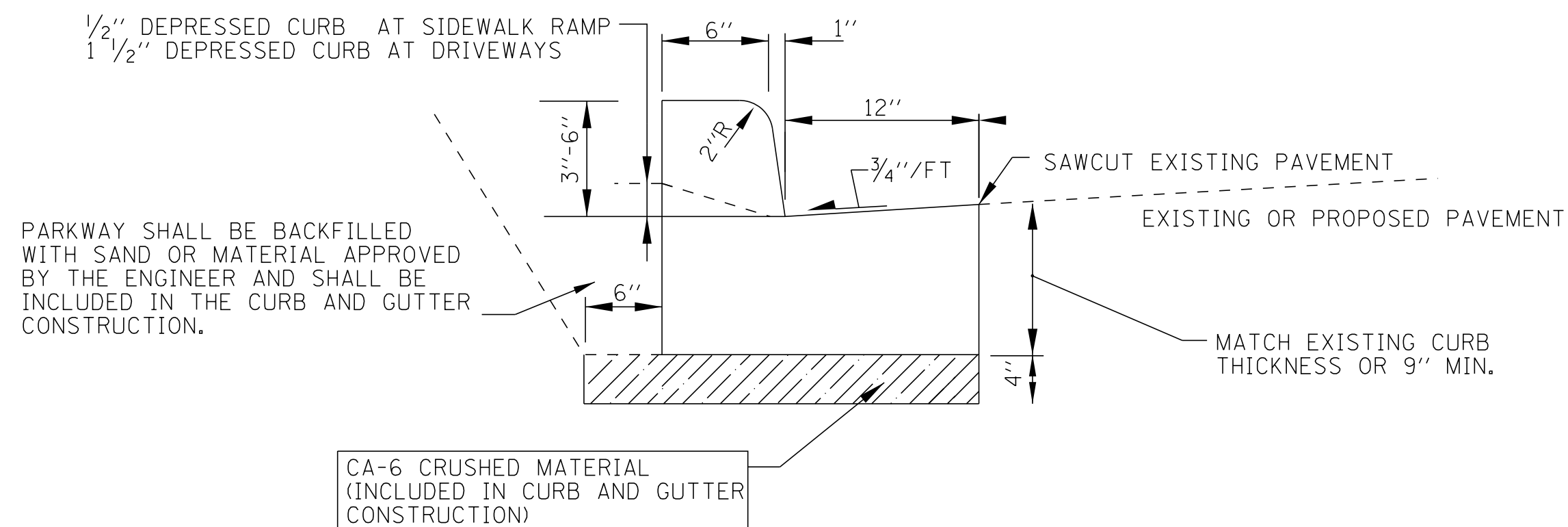

## COMBINATION CONCRETE CURB AND GUTTER REMOVAL AND REPLACEMENT

(NOT TO SCALE)

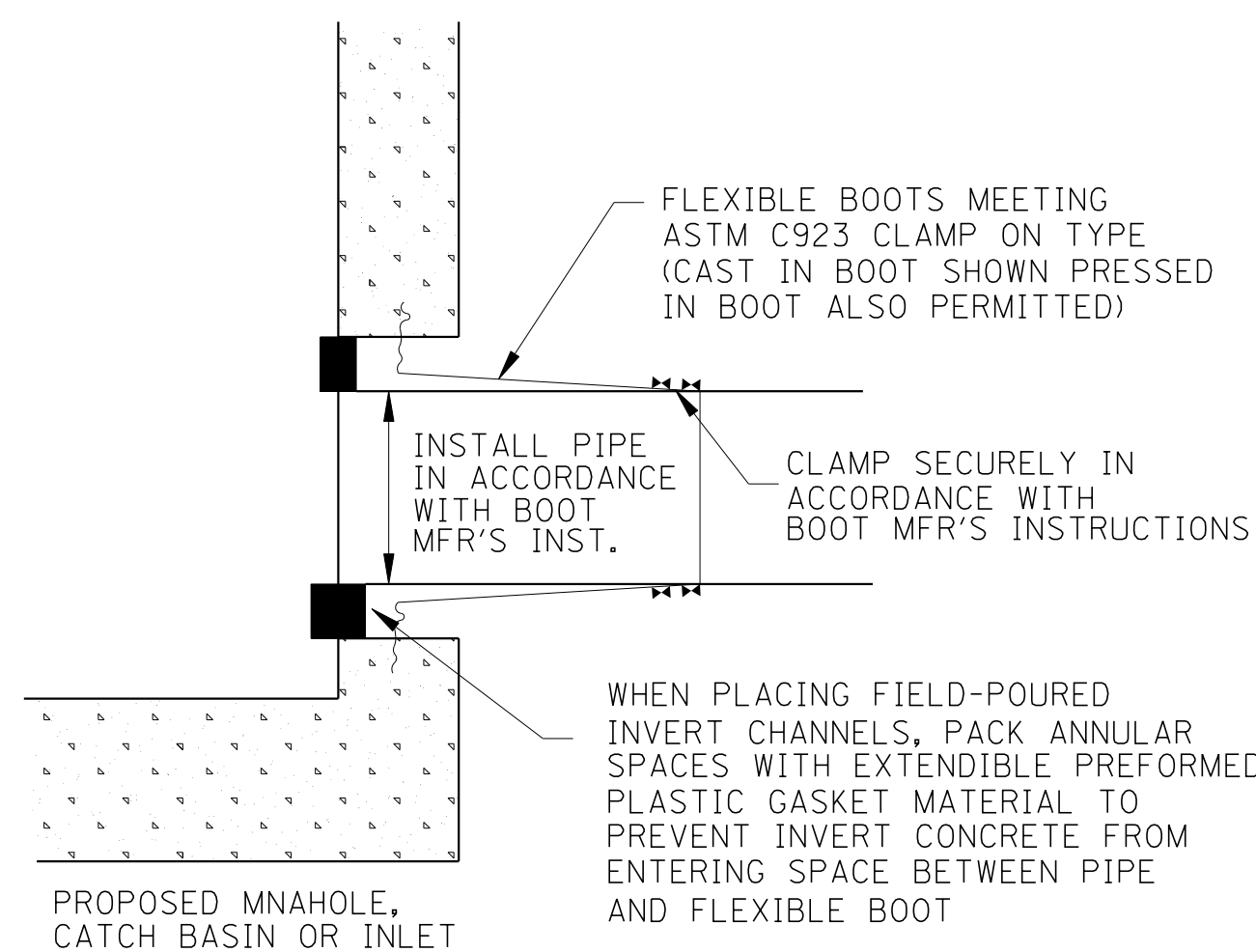

WATERTIGHT RUBBER BOOT CONNECTION REQUIRED FOR CONNECTION BETWEEN STRUCTURES AND SEWERS

## MANHOLE PIPE CONNECTION DETAIL

NOT TO SCALE

### INSTALLATION NOTES:

- EXISTING CROSSWALK BRICK PAVERS TO BE SALVAGED AND NEATLY STACKED ON PALLETS AND DELIVERED TO PUBLIC WORKS. (INCLUDED IN THE COST OF PAVEMENT REMOVAL PAY ITEM)
- TRAFFIC PATTERNS XD THERMOPLASTIC CROSSWALK SHALL BE CONSTRUCTED ONE LANE AT A TIME UTILIZING HIGHWAY STANDARD 701701. LANE CLOSURES ARE ALLOWED 1 DAY MAXIMUM EXCLUDING ASPHALT PAVING. ONLY ONE LANE ON EACH LEG OF AN INTERSECTION MAY BE CLOSED AT ANY TIME. CONTRACTOR SHALL NOT CLOSE THE NEXT LANE UNTIL THE THERMOPLASTIC CROSSWALK HAS BEEN CURED ON THE PREVIOUS LANE.
- FOLLOW MANUFACTURERS INSTRUCTION FOR TRAFFIC PATTERNS XD THERMOPLASTIC CROSSWALK INSTALLATION.
- CLASS B PATCHING SHALL BE CONSTRUCTED ONE LANE AT A TIME UTILIZING HIGHWAY STANDARD 701701. ONLY ONE LANE ON EACH LEG OF AN INTERSECTION MAY BE CLOSED AT ANY TIME. THE CONTRACTOR SHALL NOT CLOSE THE NEXT LANE UNTIL THE CLASS B PATCH IS CURED OR STEEL PLATED ON THE PREVIOUS LANE.
- THE CONTRACTOR WILL BE RESPONSIBLE TO COORDINATE DETECTOR LOOP LAYOUT AND INSTALLATION AT CROSSWALK LOCATIONS. THE DETECTOR LOOPS WILL BE INSTALLED BEFORE CROSSWALK INSTALLATION AND IN ACCORDANCE WITH IDOT DISTRICT ONE STANDARDS AND SPECIFICATIONS.

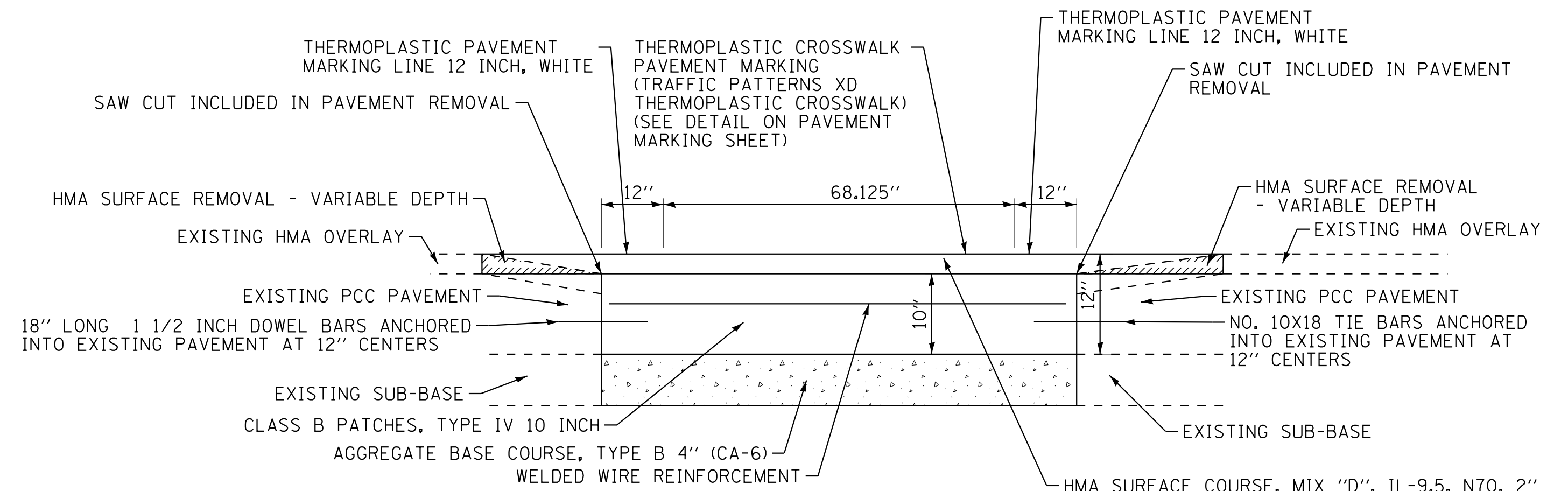

## CROSSWALK DETAIL

(ALL PAID FOR SEPARATELY)  
NOT TO SCALE

BY BAXTER & WOODMAN, INC. STATE OF ILLINOIS PROFESSIONAL DESIGN FIRM LICENSE NO. - 184-001121 - EXPIRES 4/30/2020 560KAR 3/19/2020 12:46:10 PM  
 FILE NAME: \\pdp.baxwood.com\projects\Crystal Lake\NILES\170599-PH I II Milwaukee Streetscape Howard to Jontquil\CADD\Sheets-PH 2\170599\_SHT-MiscDetails.dgn  
 FILE DATE: 3/19/2020 12:46:10 PM  
 FILE TIME: 12:46:10 PM



USER NAME = 560KAR	DESIGNED - LJF	REVISED -
PLOT SCALE = 20.0000' / in.	DRAWN - KAR	REVISED -
PLOT DATE = 3/19/2020	CHECKED - JCC	REVISED -
	DATE - 2-28-2020	FILE - 170599_SHT-MiscDetails.dgn

VILLAGE OF NILES, ILLINOIS  
MILWAUKEE AVENUE  
STREETSCAPE IMPROVEMENTS

### MISCELLANEOUS DETAILS

SCALE: NONE SHEET OF SHEETS STA. TO STA.

F.A. RTE.	SECTION	COUNTY	TOTAL SHEETS	SHEET NO.
374	17-00129-00-LS	COOK	41	29
CONTRACT NO. 61G15				
ILLINOIS FED. AID PROJECT 9WZJ(183)				



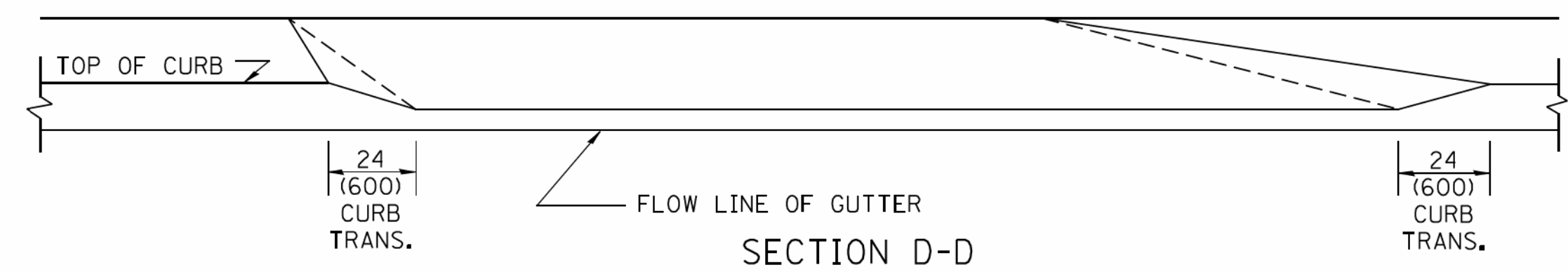
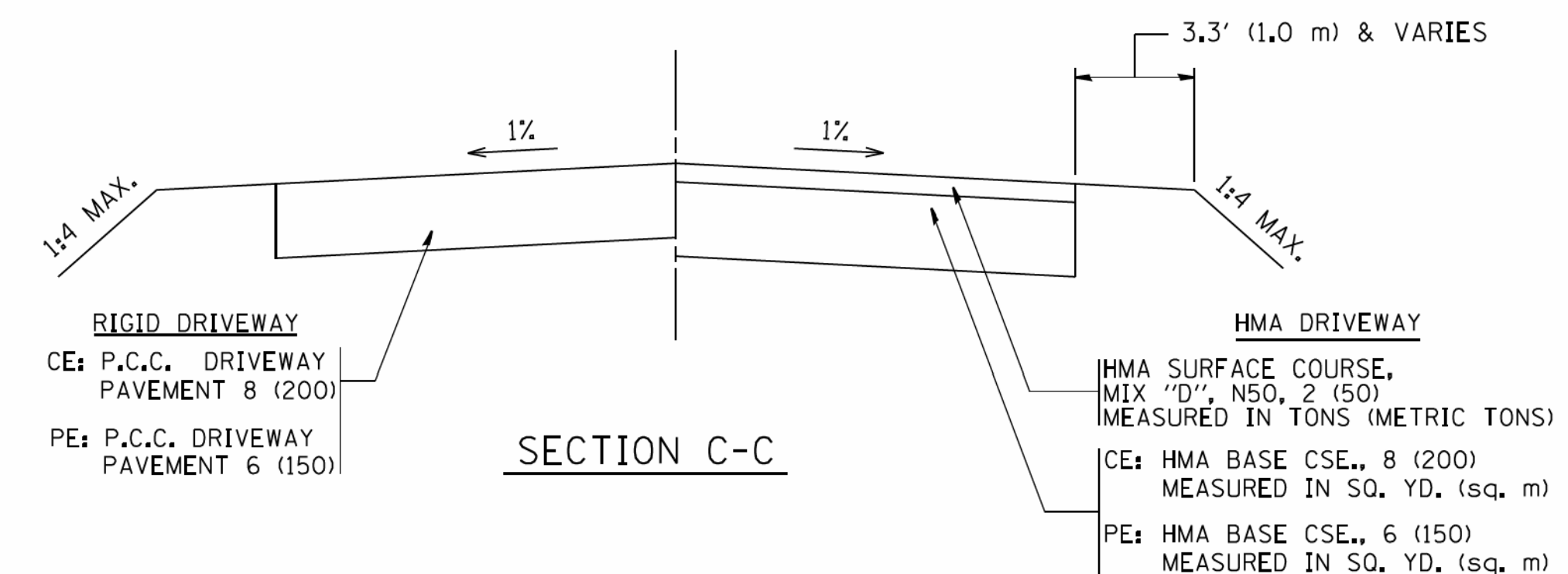
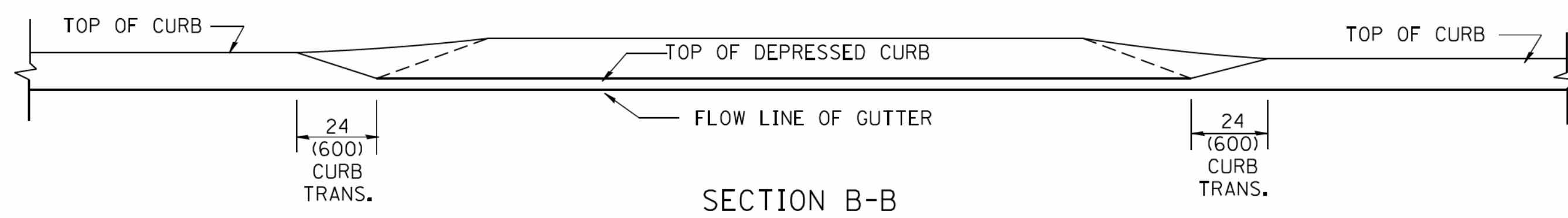
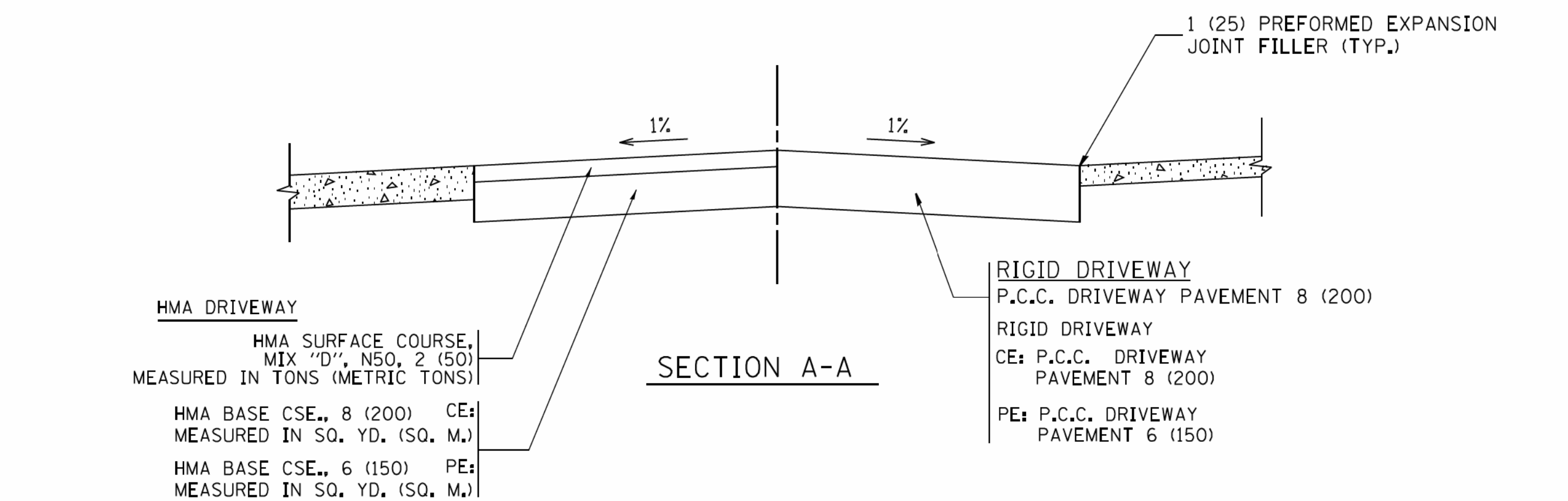
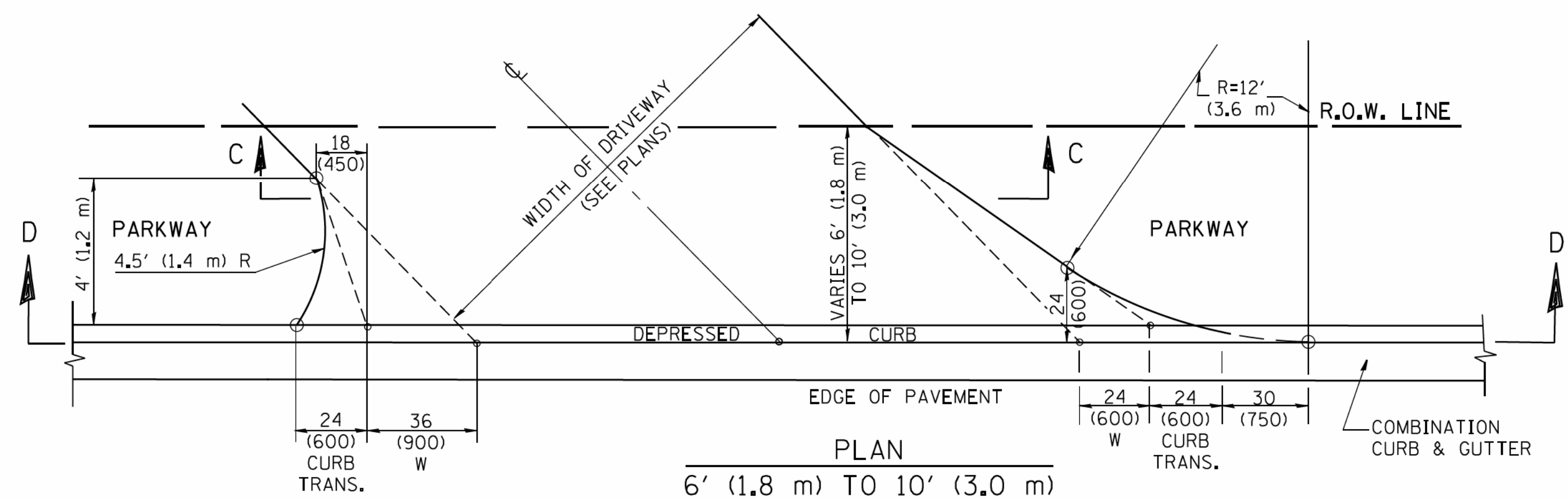
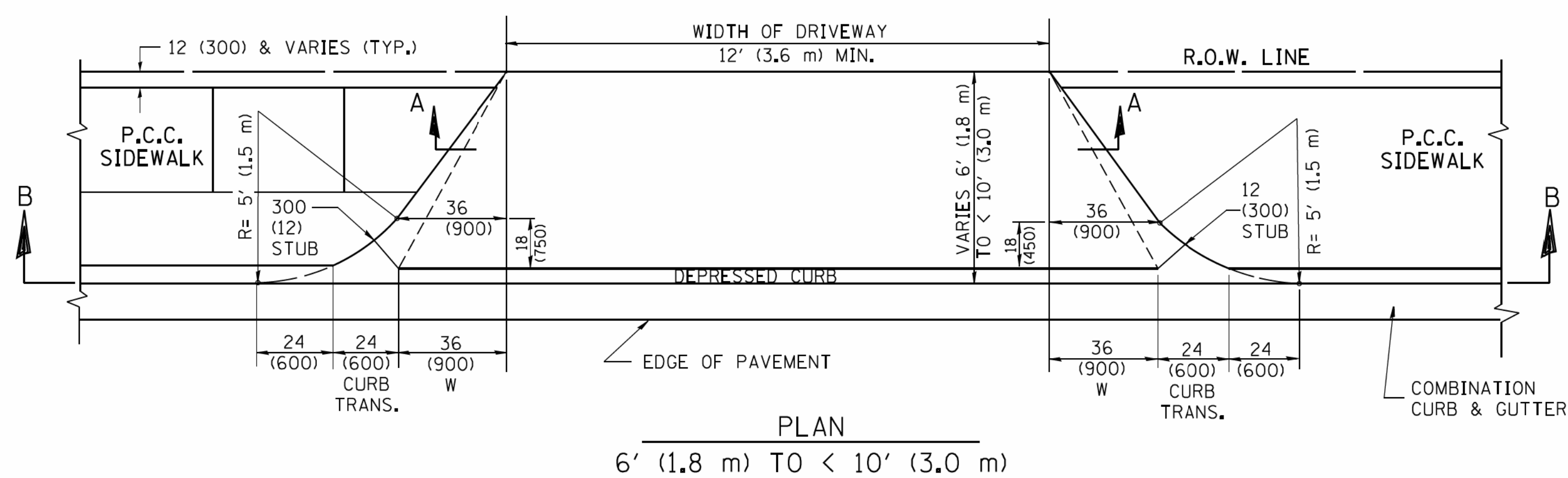
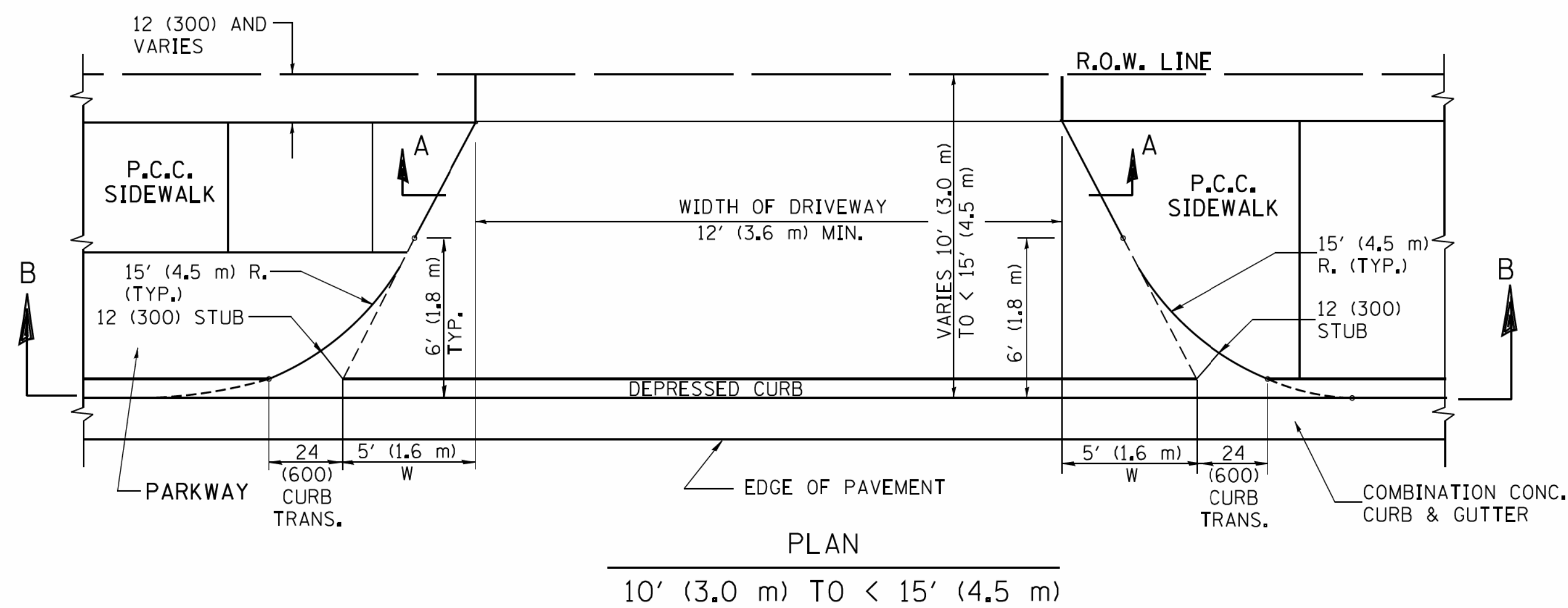

**GENERAL NOTES**

DRIVEWAY SLOPES, LOCATIONS, & GEOMETRIC LAYOUT SHALL BE IN ACCORDANCE WITH THE LATEST EDITION OF THE "HANDBOOK FOR POLICY ON PERMITS FOR ACCESS DRIVEWAYS TO STATE HIGHWAYS". FOR FURTHER LAYOUT REQUIREMENTS, REFER TO ILLUSTRATION 10 IN THE PERMIT HANDBOOK. WHERE SIDEWALKS EXIST, DRIVEWAYS SHALL BE REPLACED WITH RIGID PAVEMENT. WHERE NO SIDEWALKS EXIST, DRIVEWAYS SHALL BE REPLACED IN KIND. SIDEWALK CROSS SLOPE THRU DRIVEWAY AREA TO BE A MAXIMUM OF 1:50.

WHEN THE DISTANCE BETWEEN R.O.W. AND THE BACK OF CURB IS EQUAL TO OR LESS THAN 8' (2.4 m), THE P.C.C. SIDEWALK SHALL EXTEND TO THE BACK OF CURB.

THE RESIDENT ENGINEER SHALL CONTACT THE TRAFFIC PERMIT OFFICE AT 847/ 705-4131 FOR ANY QUESTIONS ON DRIVEWAYS SHOWN IN THE PLANS; SPECIFICALLY IN REFERENCE TO ADDITIONAL AND/OR RELOCATION/REMOVAL OF A DRIVEWAY.

COMBINATION CONCRETE CURB & GUTTER SHALL BE MEASURED STRAIGHT ACROSS THE DRIVEWAY. NO ADDITIONAL COMPENSATION WILL BE ALLOWED FOR THE CURB & GUTTER TRANSITION.

THE 1 (25) PREFORMED EXPANSION JOINT FILLER WILL NOT BE PAID SEPARATELY, BUT SHALL BE CONSIDERED INCLUDED IN THE COST OF THE P.C.C. DRIVEWAY PAVEMENT OR P.C.C. SIDEWALK.

"W" VARIES FROM 36 (900) TO 5' (1.5 m) PROPORTIONAL TO THE LENGTH (L), FROM 6' (1.8 m) TO 10' (3 m).

ALL DIMENSIONS ARE IN INCHES (MILLIMETERS) UNLESS OTHERWISE NOTED.

**STATE OF ILLINOIS  
DEPARTMENT OF TRANSPORTATION**

**DRIVEWAY DETAILS**  
DISTANCE BETWEEN ROW AND FACE OF CURB < 15' (4.5 m)

FILE NAME =	USER NAME = lcyss	DESIGNED - R. SHAH	REVISED - M. GOMEZ 04-06-01
ca:\pwwork\pwwork\lcyss\10108315\bd02.dgn		DRAWN -	REVISED - P. LAFLEUR 04-15-03
		CHECKED -	REVISED - R. BORO 01-01-07
		DATE - 11-06-95	REVISED - R. BORO 09-06-11

SCALE: NONE	SHEET NO. 1 OF 1 SHEETS	STA. TO STA.
-------------	-------------------------	--------------

F.A. RTE.	SECTION	COUNTY	TOTAL SHEETS	SHEET NO.
374	17-00129-00-LS	COOK	41	31
<b>BD400-02 (BD-02)</b>		CONTRACT NO. 61G15		
FED. ROAD DIST. NO. 1 ILLINOIS/FED. AID PROJECT 9WZJ(183)				

BY: BAXTER & WOODMAN, INC. ... STATE OF ILLINOIS - PROFESSIONAL DESIGN FIRM ...





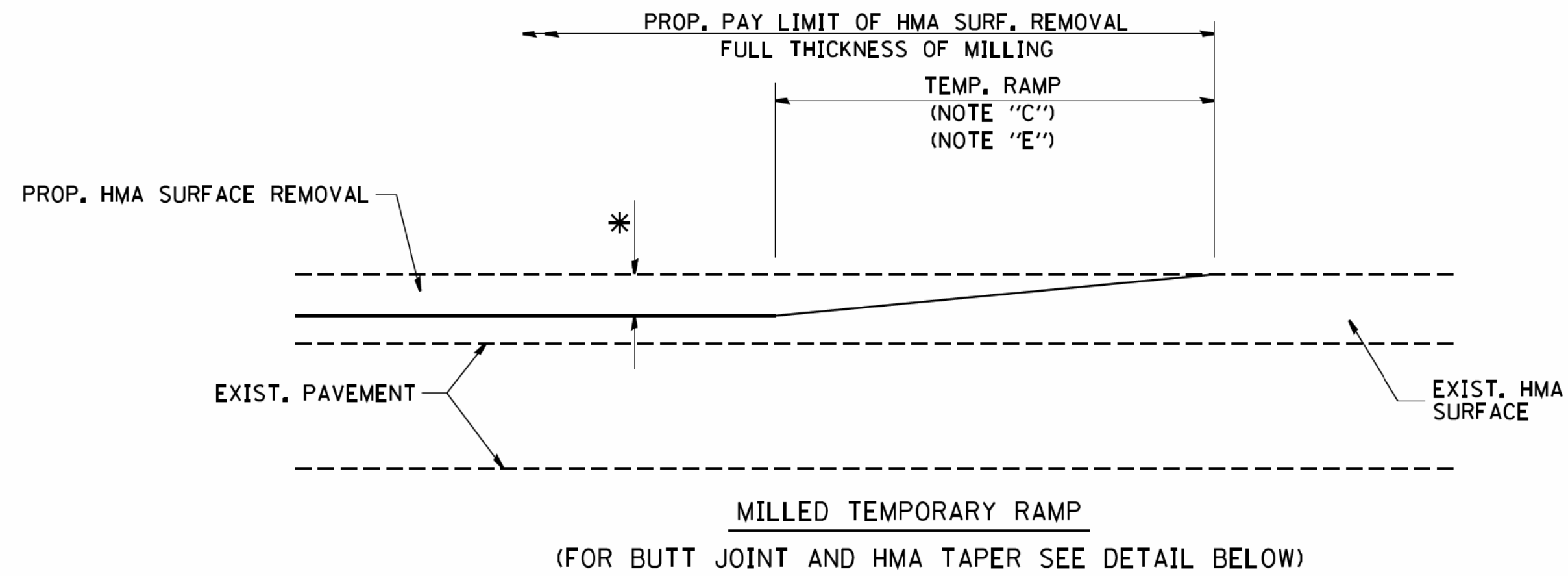

**OPTION 1**

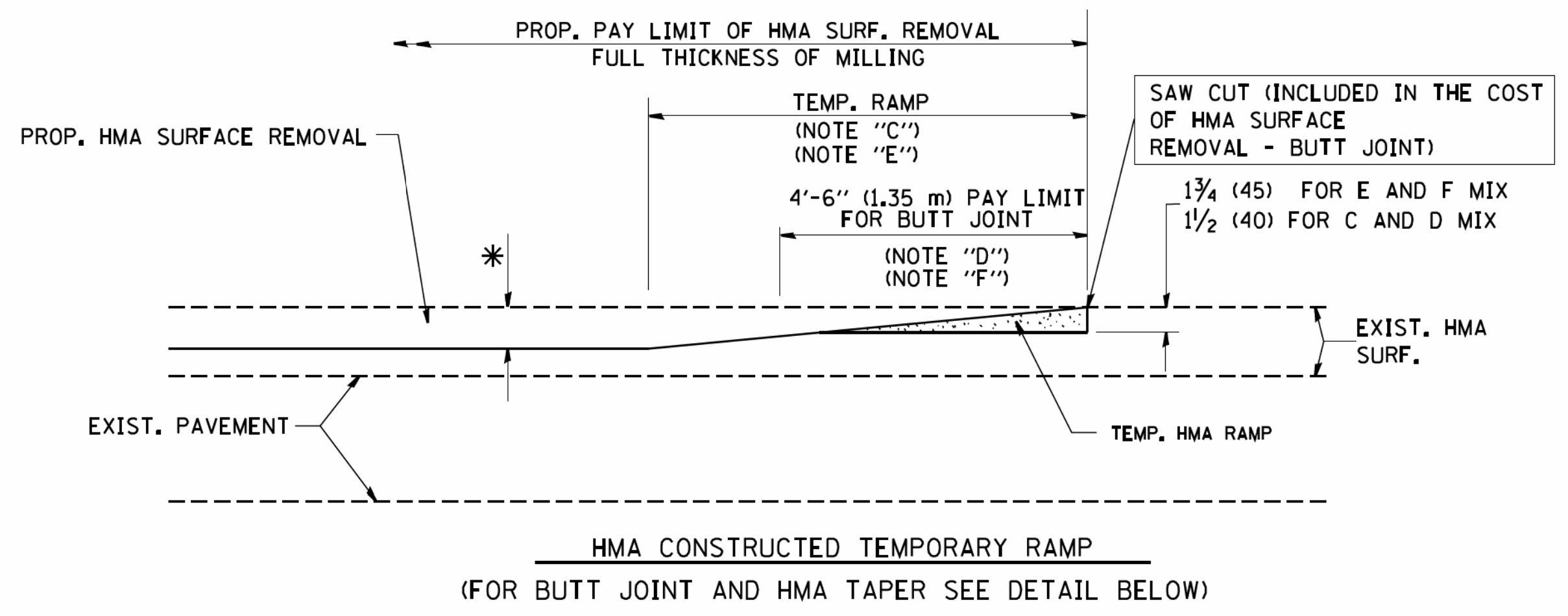

**OPTION 2**  
**TYPICAL TEMPORARY RAMP**

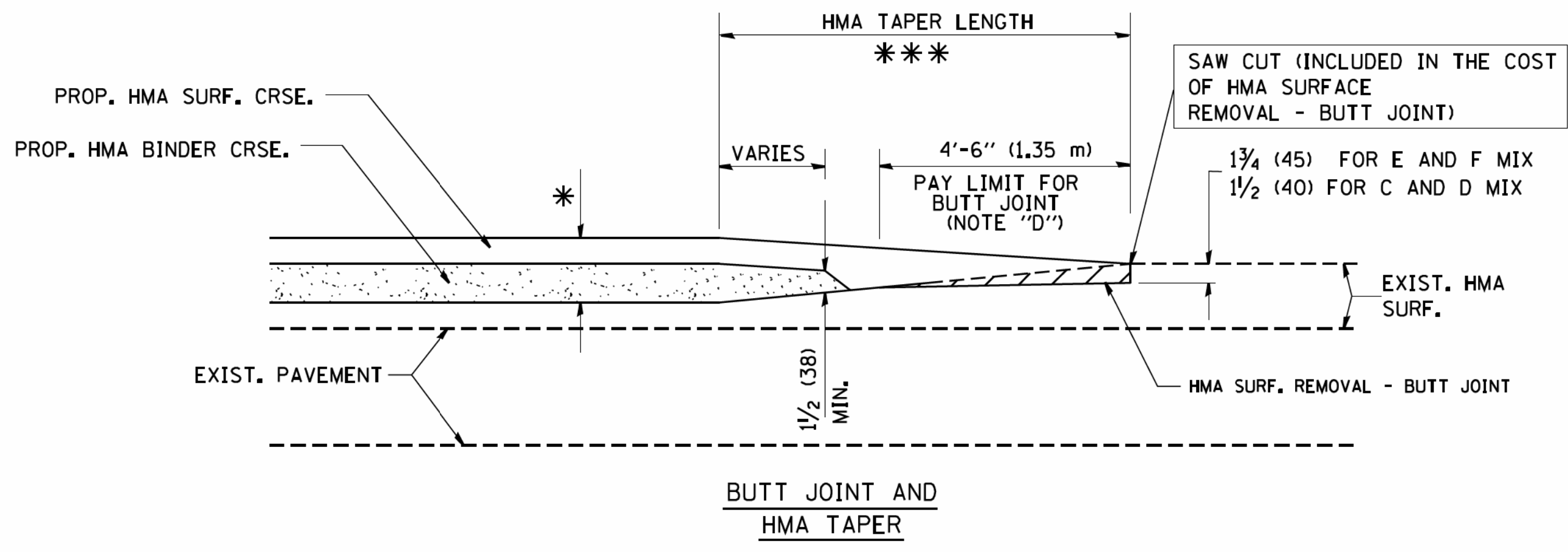

**TYPICAL BUTT JOINT AND HMA TAPER FOR MILLING AND RESURFACING**

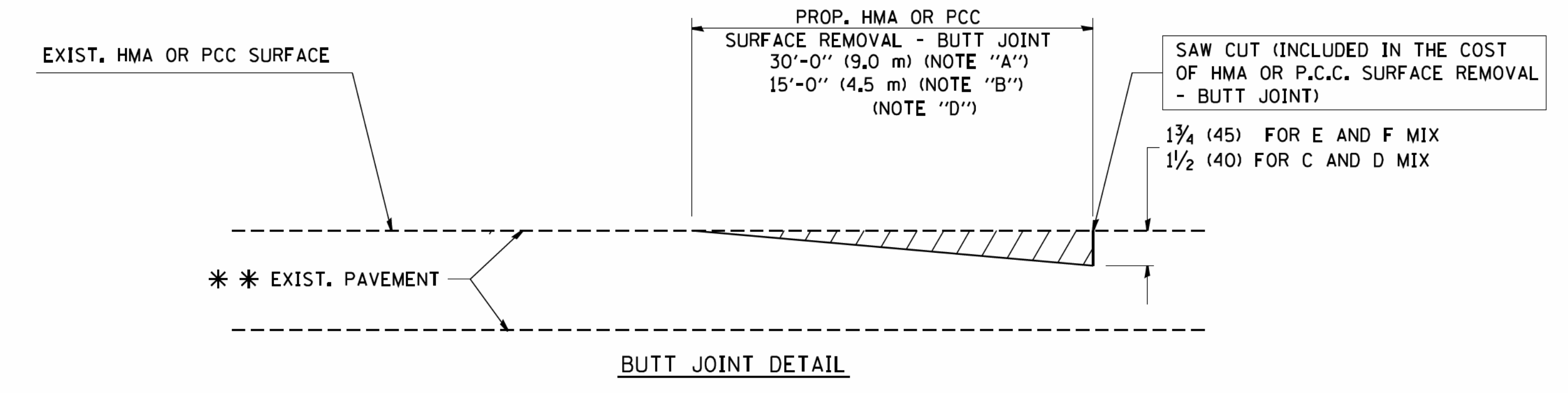

**BUTT JOINT DETAIL**

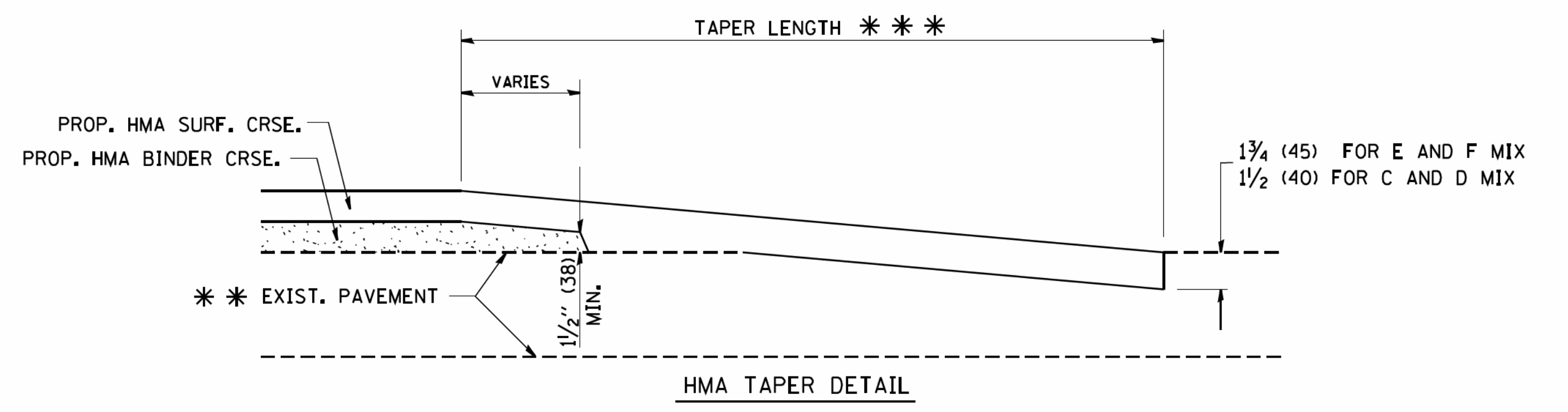

**HMA TAPER DETAIL**

**TYPICAL BUTT JOINT AND HMA TAPER FOR RESURFACING ONLY**

\*\*\* PC CONCRETE, HMA OR HMA RESURFACED PAVEMENT.

**NOTES**

- A: MAINLINE ROADWAYS AND MAJOR SIDE ROADS.
  - B: MINOR SIDE ROADS.
  - C: THE TEMP. RAMP SHALL BE CONSTRUCTED IMMEDIATELY UPON REMOVAL OF THE EXISTING HMA SURFACE.
  - D: THE BUTT JOINT SHALL BE CONSTRUCTED IMMEDIATELY PRIOR TO PLACING THE PROPOSED HMA COURSES.
  - E: TAPER THE TEMP. RAMP AT A RATE OF 3'-0" (900 mm) PER 1 INCH (25 mm) OF MILLING THICKNESS.
  - F: INSTALLATION AND REMOVAL OF THE 4'-6" (1.35 m) TEMP. RAMP IS INCLUDED IN COST OF HMA SURFACE REMOVAL - BUTT JOINT
  - G: SEE ARTICLE 406.08 AND 406.14 OF THE STANDARD SPECIFICATIONS FOR "HMA AND/OR PCC SURFACE REMOVAL, BUTT JOINT".
- \* SEE TYPICAL SECTIONS FOR MILLING THICKNESS.
- \*\*\* 20'-0" (6.1 m) PER 1 (25) RESURFACING (NOTE "A")  
10'-0" (3.0 m) PER 1 (25) RESURFACING (NOTE "B")

**BASIS OF PAYMENT:**

THE BUTT JOINT WILL BE PAID FOR AT THE CONTRACT UNIT PRICE PER SQUARE YARD (SQUARE METER) FOR "HOT-MIX ASPHALT SURFACE REMOVAL - BUTT JOINT" OR FOR "PORTLAND CEMENT CONCRETE SURFACE REMOVAL - BUTT JOINT".

ALL DIMENSIONS ARE IN INCHES (MILLIMETERS) UNLESS OTHERWISE SHOWN.

BY BAXTER & WOODMAN, INC. ... STATE OF ILLINOIS - PROFESSIONAL DESIGN FIRM ...

FILE NAME =	USER NAME = geglano01	DESIGNED - M. DE YONG	REVISED - R. SHAH 10-25-94
W:\diststa\22x34\bd32.dgn		DRAWN -	REVISED - A. ABBAS 03-21-97
	PLOT SCALE = 50.0000 / / IN.	CHECKED -	REVISED - M. GOMEZ 04-06-01
	PLOT DATE = 1/4/2008	DATE - 06-13-90	REVISED - R. BORO 01-01-07

**STATE OF ILLINOIS  
DEPARTMENT OF TRANSPORTATION**

**BUTT JOINT AND  
HMA TAPER DETAILS**

SCALE: NONE SHEET NO. 1 OF 1 SHEETS STA. TO STA.

F.A. RTE.	SECTION	COUNTY	TOTAL SHEETS	SHEET NO.
374	17-00129-00-LS	COOK	41	33
<b>BD400-05 BD32</b>		<b>CONTRACT NO.</b>	61G15	
FED. ROAD DIST. NO. 1 ILLINOIS FED. AID PROJECT 9WZJ(183)				

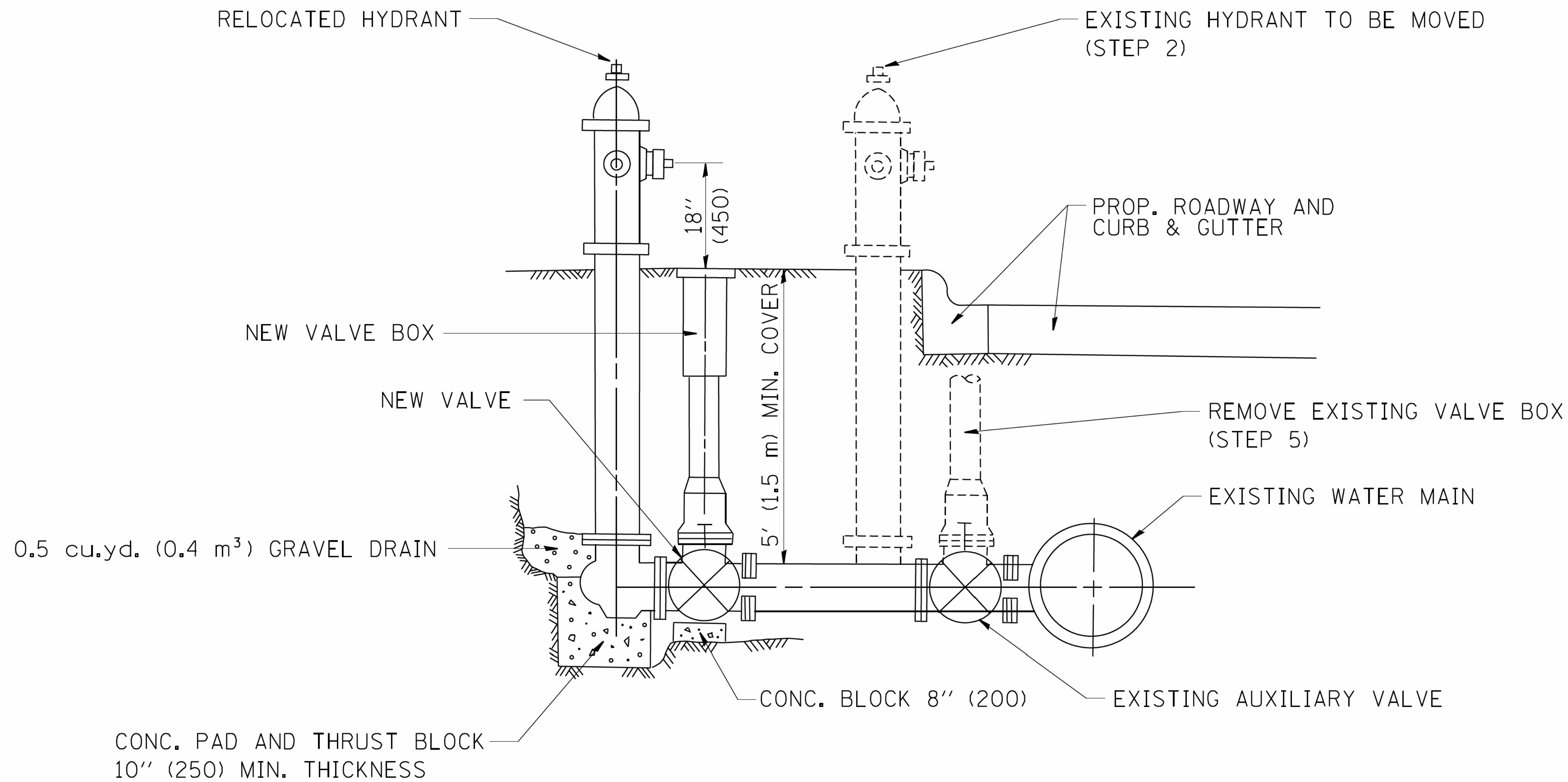

SEQUENCE OF CONSTRUCTION:

1. CLOSE EXISTING VALVE.
2. REMOVE EXISTING HYDRANT.
3. INSTALL HYDRANT EXTENSION AND NEW VALVE.
4. RELOCATE EXISTING HYDRANT.
5. OPEN EXISTING VALVE, REMOVE BOX.
6. BACKFILL.
7. FLUSH AND TEST FOR CHLORIDE RESIDUAL AND PROVIDE TEST.

ALL WORK TO BE DONE IN ACCORDANCE WITH ARTICLE 564 OF THE STANDARD SPECIFICATIONS. NEW VALVE AND BOX SHALL BE SAME MAKE AND MODEL AS EXISTING.

FIRE HYDRANT TO BE MOVED

ALL DIMENSIONS ARE IN INCHES (MILLIMETERS) UNLESS OTHERWISE SHOWN.

BY BAXTER & WOODMAN, INC.  
 STATE OF ILLINOIS - PROFESSIONAL DESIGN FIRM  
 5600 AR  
 12/17/2020  
 W:\diststd\22x34\bd36.dgn  
 ...\\dotgr\1\of-BW\_Defout.plt  
 i:\CrystalLake\NILES\70599\PH 111Milwaukee Streetscope Howard to JorquincADD\Sheets-PH 2\70599.DISTRICT ONE DETAILS - BD.dgn

FILE NAME =	USER NAME = geglanoht	DESIGNED -	REVISED - R. SHAH 09-09-94
W:\diststd\22x34\bd36.dgn		DRAWN -	REVISED - R. SHAH 10-25-94
	PLOT SCALE = 50.0000 / / IN.	CHECKED -	REVISED -
	PLOT DATE = 1/4/2008	DATE -	REVISED -

**STATE OF ILLINOIS  
DEPARTMENT OF TRANSPORTATION**

<b>FIRE HYDRANT TO BE MOVED</b>		F.A. RTE.	SECTION	COUNTY	TOTAL SHEETS	SHEET NO.
SCALE: NONE	SHEET NO. 1 OF 1 SHEETS	STA.	TO STA.	374	17-00129-00-LS	COOK 41 34
				<b>BD-36</b>		CONTRACT NO. 61G15
				FED. ROAD DIST. NO. 1 ILLINOIS FED. AID PROJECT 9WZJ(183)		

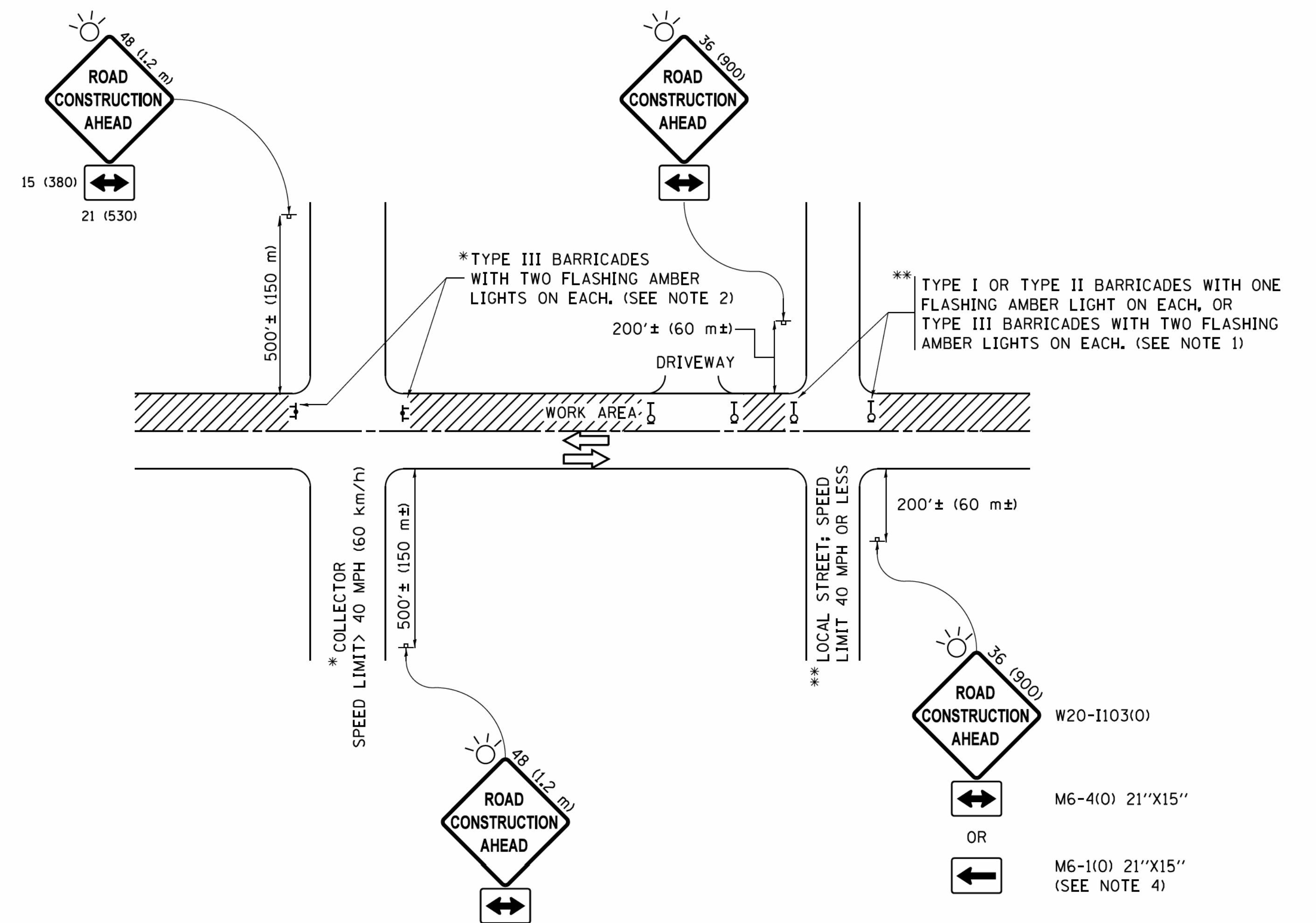

**NOTES:**

- SIDE ROAD WITH A SPEED LIMIT OF 40 MPH (60 km/h) OR LESS AS SHOWN ON THE DRAWING AND AS DIRECTED BY THE ENGINEER:
  - ONE "ROAD CONSTRUCTION AHEAD" SIGN 36 x 36 (900x900) WITH A FLASHER MOUNTED ON IT APPROXIMATELY 200' (60 m) IN ADVANCE OF THE MAIN ROUTE.
  - THE CLOSED PORTION OF THE MAIN ROUTE SHALL BE PROTECTED BY BLOCKING WITH TYPE I, TYPE II OR TYPE III BARRICADES, 1/3 OF THE CROSS SECTION OF THE CLOSED PORTION.
- SIDE ROAD WITH A SPEED LIMIT GREATER THAN 40 MPH (60 km/h) AS SHOWN ON THE DRAWING AND AS DIRECTED BY THE ENGINEER:
  - ONE "ROAD CONSTRUCTION AHEAD" SIGN 48 x 48 (1.2 m x 1.2 m) WITH A FLASHER MOUNTED ON IT APPROXIMATELY 500' (150 m) IN ADVANCE OF THE MAIN ROUTE.
  - THE CLOSED PORTION OF THE MAIN ROUTE SHALL BE PROTECTED BY BLOCKING WITH TYPE III BARRICADES, 1/2 OF THE CROSS SECTION OF THE CLOSED PORTION.
- CONES MAY BE SUBSTITUTED FOR BARRICADES OR DRUMS AT HALF THE SPACING DURING DAY OPERATIONS. CONES SHALL BE A MINIMUM OF 28 (710) IN HEIGHT.
- WHEN THE SIDE ROAD LIES BETWEEN THE BEGINNING OF THE MAINLINE SIGNING AND THE WORK ZONE, A SINGLE HEADED ARROW (M6-1) SHALL BE USED IN LIEU OF THE DOUBLE HEADED ARROW (M6-4).
- WHEN WORK IS BEING PERFORMED ON A SIDE ROAD OR DRIVEWAY, FOLLOW THE APPLICABLE STANDARD(S). THE DIRECTIONAL ARROW (M6-1 OR M6-4) SHALL BE COVERED OR REMOVED WHEN NO LONGER CONSISTENT WITH THE TRAFFIC CONTROL SET-UP.
- ADVANCE WARNING SIGNS ARE TO BE OMITTED ON DRIVEWAYS UNLESS OTHERWISE SPECIFIED IN THE PLANS OR BY THE ENGINEER.
- THE TRAFFIC CONTROL AND PROTECTION FOR SIDE ROADS, INTERSECTIONS, AND DRIVEWAYS SHALL BE INCLUDED IN THE COST OF SPECIFIED TRAFFIC CONTROL STANDARDS OR ITEMS.

All dimensions are in inches (millimeters) unless otherwise shown.

BY BAXTER & WOODMAN, INC. ... \dotgr\prof-BW\_Default.dwg  
 STATE OF ILLINOIS - PROFESSIONAL DESIGN FIRM  
 560 KAJR  
 2/15/2016 2:47:50 PM  
 I:\CrystalLake\NILES\70599\PH I11Milwaukee Streets\scope Howard to Jorguin\CADD\Sheets\PH 2\70599\DISTRICT ONE DETAILS - TC.dgn

FILE NAME =	USER NAME = footemj	DESIGNED - L.H.A.	REVISED - A. HOUSEH 10-15-96
pw\11084EBID\INTEG.111nois.gov\PWIDOT\Documents\DOT Offices\District 1\Projects\Dist 1\Projects\CADD\sets\CADsheets\tc1.dgn		DRAWN	REVISED - T. RAMMACHER 01-06-00
PLOT SCALE = 50.000' / 1"		CHECKED -	REVISED - A. SCHUETZE 07-01-13
Default	PLOT DATE = 9/15/2016	DATE - 06-89	REVISED - A. SCHUETZE 09-15-16

**STATE OF ILLINOIS  
DEPARTMENT OF TRANSPORTATION**

**TRAFFIC CONTROL AND PROTECTION FOR  
SIDE ROADS, INTERSECTIONS, AND DRIVEWAYS**

SCALE: NONE SHEET 1 OF 1 SHEETS STA. TO STA.

F.A. RTE.	SECTION	COUNTY	TOTAL SHEETS	SHEET NO.
374	17-00129-00-LS	COOK	41	35
<b>TC-10</b>		<b>CONTRACT NO. 61G15</b>		
ILLINOIS FED. AID PROJECT 9WZJ(183)				



# TURN BAY ENTRANCE AT START OF LANE CLOSURE TAPER

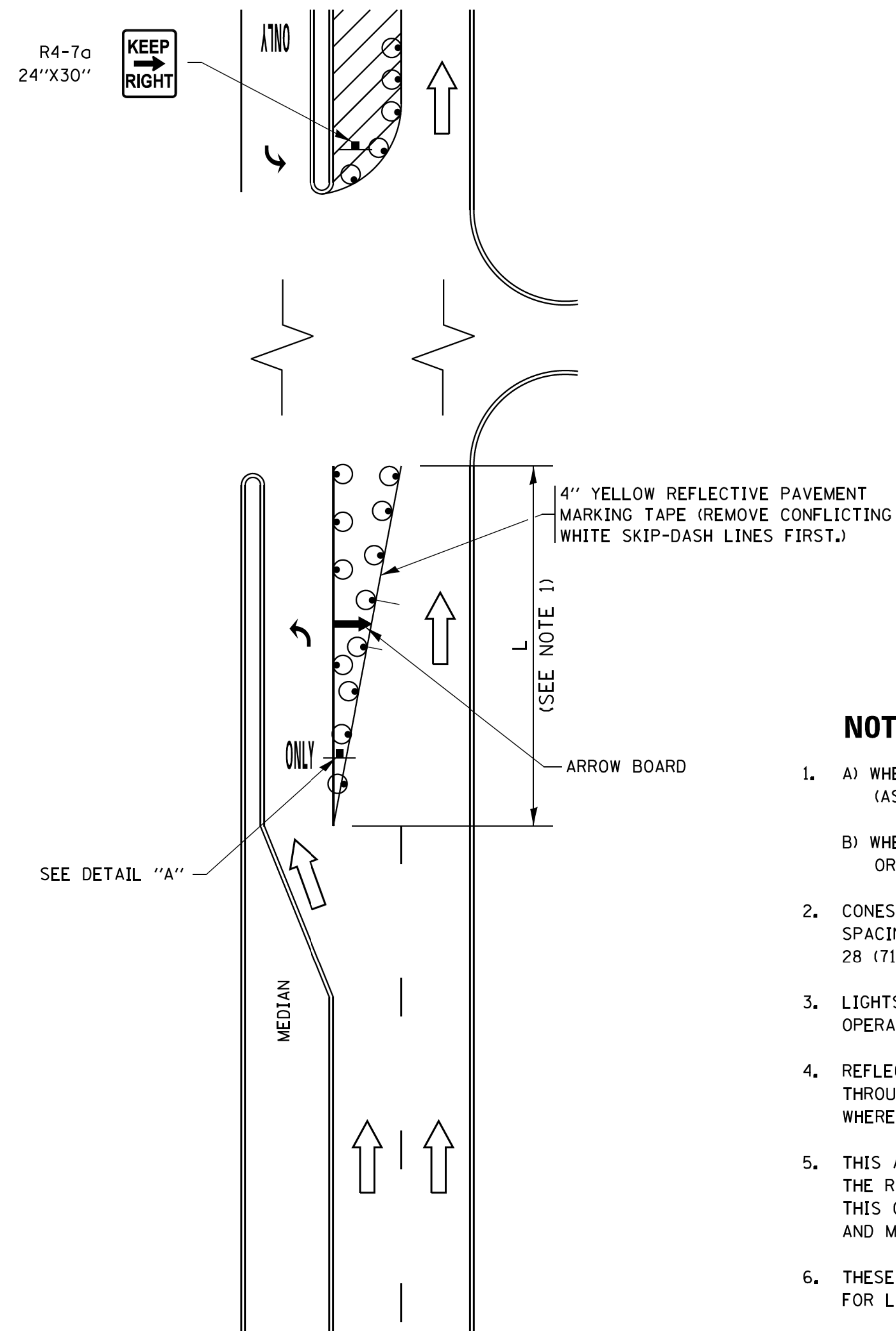

**FIGURE 1**

# TURN BAY ENTRANCE WITHIN A LANE CLOSURE

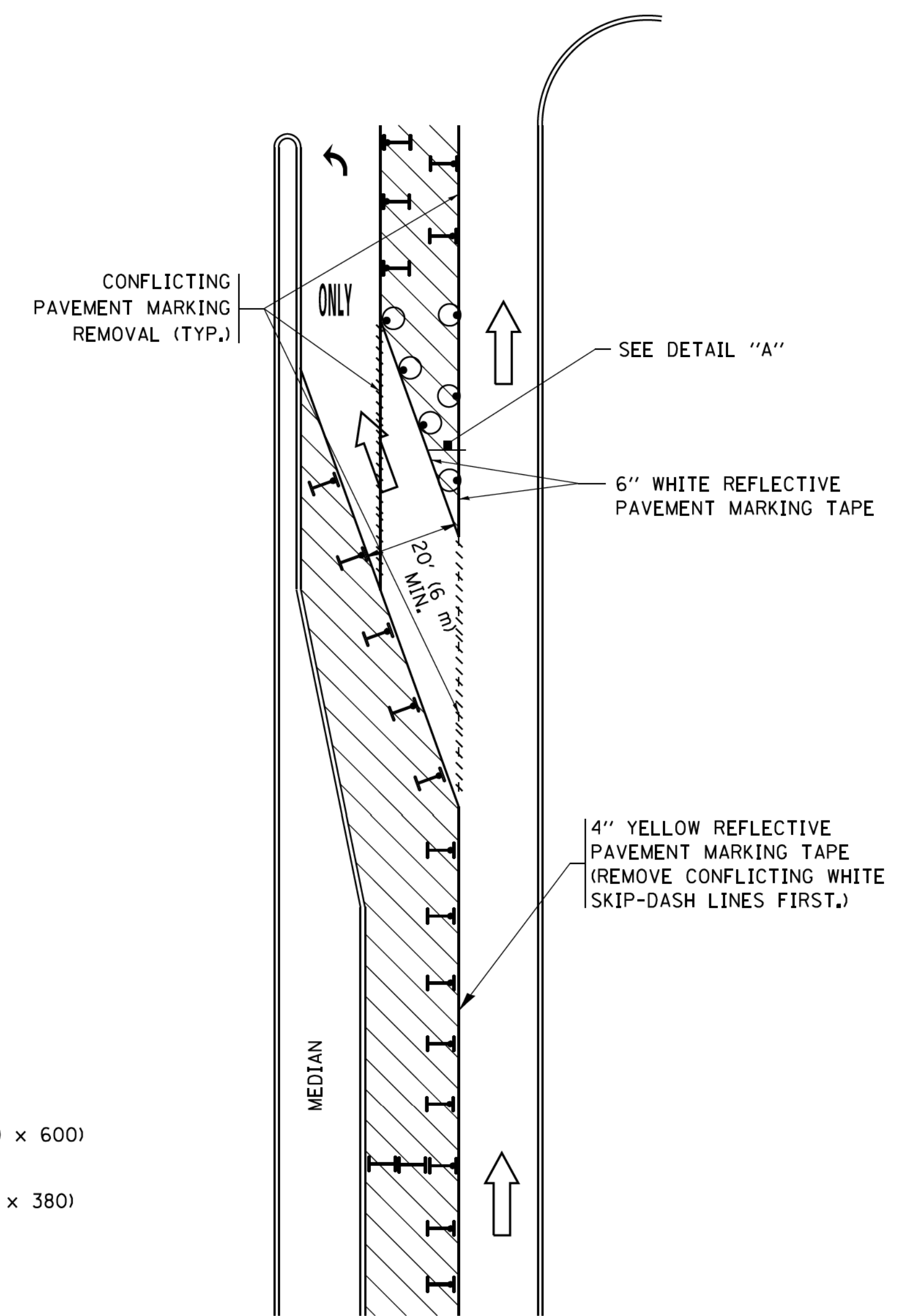

**FIGURE 2**

### LEGEND

- WORK AREA
- LANE OPEN TO TRAFFIC
- ARROW BOARD
- TYPE I OR II BARRICADE OR DRUM WITH STEADY BURN LIGHT
- DRUM WITH STEADY BURN LIGHT
- SIGN ASSEMBLY
- TYPE I OR II CHECK BARRICADE WITH FLASHING LIGHT

### NOTES:

1. A) WHEN "L" IS  $\leq$  THE STORAGE LENGTH OF THE TURN LANE (AS SHOWN IN FIG. 1), USE FIGURE 1.  
B) WHEN "L" IS  $>$  THE STORAGE LENGTH OF THE TURN LANE OR THE TURN LANE IS WITHIN THE LANE CLOSURE, USE FIGURE 2.
2. CONES MAY BE SUBSTITUTED FOR BARRICADES OR DRUMS AT HALF THE SPACING DURING DAY OPERATIONS. CONES SHALL BE A MINIMUM OF 28 (710) IN HEIGHT.
3. LIGHTS WILL NOT BE REQUIRED ON BARRICADES OR DRUMS FOR DAY OPERATIONS. ALL LIGHTS SHALL BE MONODIRECTIONAL.
4. REFLECTIVE TEMPORARY PAVEMENT MARKINGS SHALL BE PLACED THROUGHOUT THE BARRICADED AREAS OF EACH TURN BAY AS SHOWN WHERE THE CLOSURE TIME IS GREATER THAN FOURTEEN (14) DAYS.
5. THIS APPLICATION ALSO APPLIES WHEN WORK IS BEING PERFORMED IN THE RIGHT LANE(S) AND THE RIGHT TURN BAY IS TO REMAIN OPEN. UNDER THIS CONDITION, "RIGHT TURN LANE" R3-1100R 24 x 24 (600 x 600) AND M6-2R 21 x 15 (530 x 380) SHALL BE USED.
6. THESE CONTROLS SHALL SUPPLEMENT MAINLINE TRAFFIC CONTROL FOR LANE CLOSURES.
7. THE SIGNS SHALL BE MOUNTED ABOVE THE BARRICADES/DRUMS ON SEPARATE SIGN SUPPORTS THAT MEET NCHRP 350 OR MASH PRE REQUIREMENTS.
8. TRAFFIC CONTROL AND PROTECTION AT TURN BAYS (TO REMAIN OPEN TO TRAFFIC) SHALL BE INCLUDED IN THE COST OF SPECIFIED TRAFFIC CONTROL STANDARDS OR ITEMS.

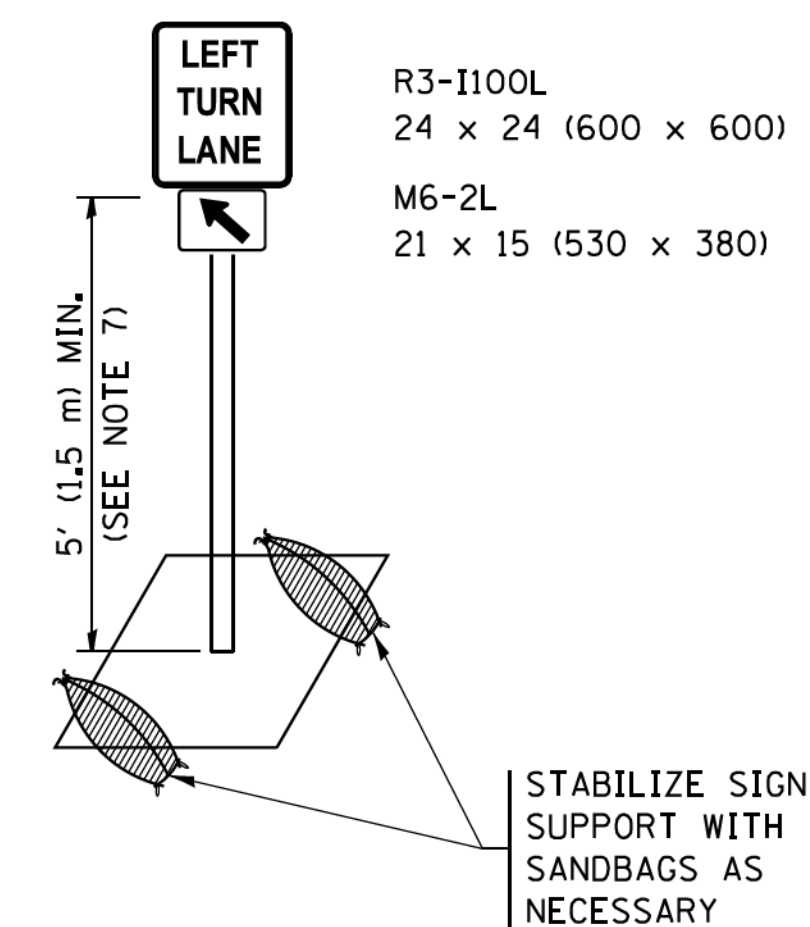

**DETAIL A**

All dimensions are in inches (millimeters) unless otherwise shown.

BY: BAYTER & WOODMAN, INC. ... STATE OF ILLINOIS - PROFESSIONAL DESIGN FIRM ...

FILE NAME =	USER NAME = footemj	REVISED - T. RAMMACHER 09-08-94	REVISED - R. BORO 09-14-09	<b>STATE OF ILLINOIS DEPARTMENT OF TRANSPORTATION</b>	<b>TRAFFIC CONTROL AND PROTECTION AT TURN BAYS (TO REMAIN OPEN TO TRAFFIC)</b>				F.A. RTE.	SECTION	COUNTY	TOTAL SHEETS	SHEET NO.
Default	PLOT SCALE = 50.0000' / 1"	REVISED - A. HOUSEH 10-07-95	REVISED - A. SCHUETZE 07-01-13						374	17-00129-00-LS	COOK	41	37
	PLOT DATE = 9/15/2016	REVISED - A. HOUSEH 10-12-96	REVISED - A. SCHUETZE 09-15-16		<b>TC-14</b>		<b>CONTRACT NO. 61G15</b>						
		REVISED - T. RAMMACHER 01-06-00	REVISED -		ILLINOIS FED. AID PROJECT 9WZJ(183)								

BY BAXTER & WOODMAN, INC. ...\\dotgr\proj\B\B\Defout.dgn  
 STATE OF ILLINOIS - PROFESSIONAL DESIGN FIRM ...\\dotgr\proj\B\B\Defout.dgn  
 W:\diststd\22x34\to22.dgn 12/15/2008 12:48:33 PM 12/15/2008 12:48:33 PM

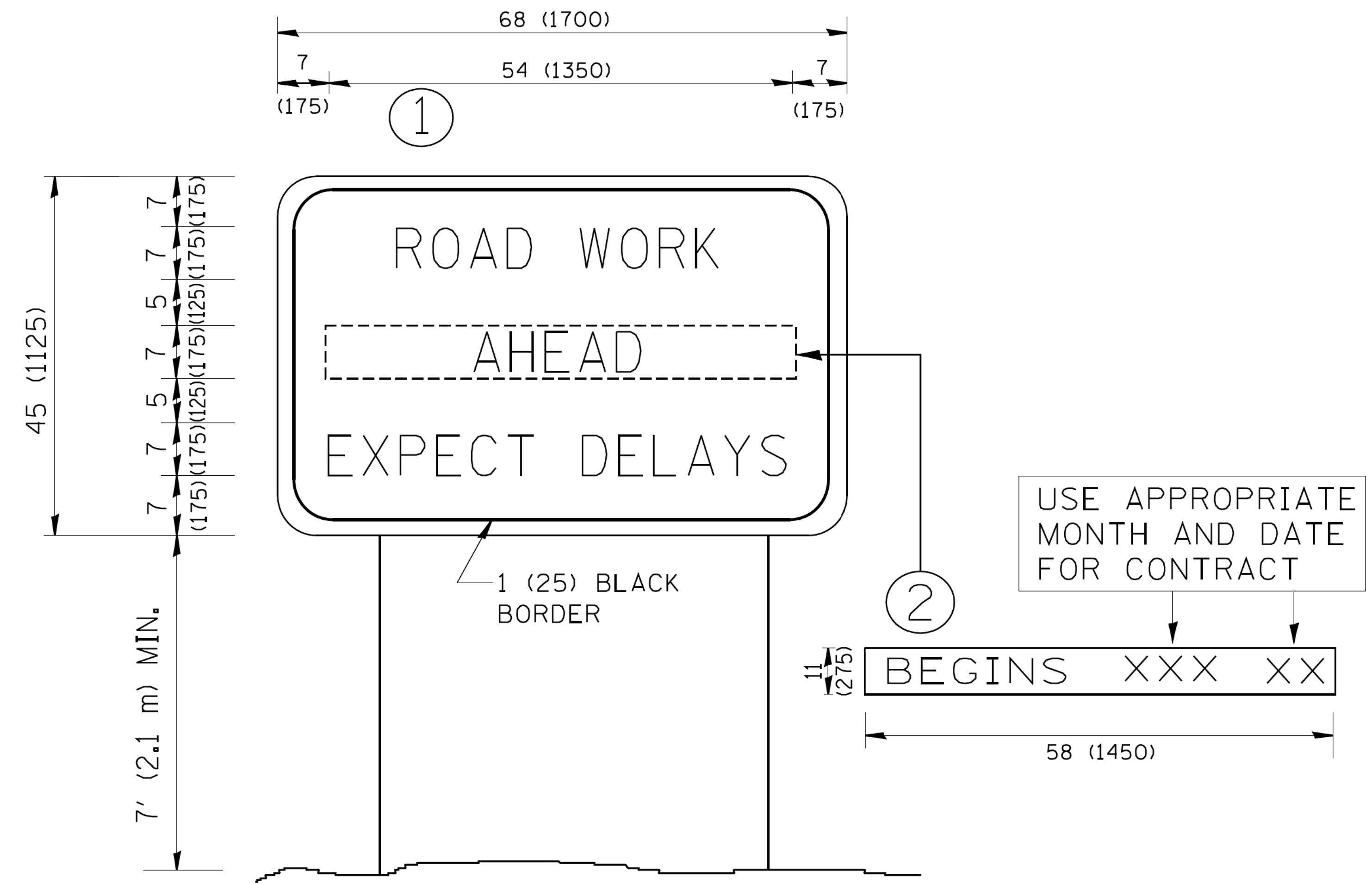

**NOTES:**

1. USE BLACK LETTERING ON ORANGE BACKGROUND.
2. ERECT SIGNS IN ADVANCE OF THE LOCATION FOR THE "ROAD CONSTRUCTION AHEAD" SIGN AT LOCATIONS AS DIRECTED BY THE ENGINEER.
3. ERECT SIGN ① WITH INSTALLED PANEL ② ONE WEEK PRIOR TO THE START OF CONSTRUCTION.
4. REMOVE PANEL ② SOON AFTER THE START OF CONSTRUCTION.
5. SEE SPECIAL PROVISION FOR "TEMPORARY INFORMATION SIGNING" FOR ADDITIONAL INFORMATION.
6. ONE SIGN ASSEMBLY EQUALS 25.70 SQ. FT. (2.3 SQ. M.)
7. SHALL BE PAID FOR AS TEMPORARY INFORMATION SIGNING.

ALL DIMENSIONS ARE IN INCHES (MILLIMETERS) UNLESS OTHERWISE SHOWN.

FILE NAME =	USER NAME = geglano	DESIGNED -	REVISED - R. MIRS 09-15-97
W:\diststd\22x34\to22.dgn		DRAWN -	REVISED - R. MIRS 12-11-97
	PLOT SCALE = 50.000' / IN.	CHECKED -	REVISED - T. RAMMACHER 02-02-99
	PLOT DATE = 1/4/2008	DATE -	REVISED - C. JUCIUS 01-31-07

**STATE OF ILLINOIS  
 DEPARTMENT OF TRANSPORTATION**

**ARTERIAL ROAD  
 INFORMATION SIGN**

SCALE: NONE SHEET NO. 1 OF 1 SHEETS STA. TO STA.

F.A. RTE.	SECTION	COUNTY	TOTAL SHEETS	SHEET NO.
374	17-00129-00-LS	COOK	41	38
TC-22		CONTRACT NO. 61G15		
FED. ROAD DIST. NO. 1 ILLINOIS FED. AID PROJECT 9WZJ(183)				



DATE	
BY	
FINAL SURVEY	SURVEYED
NOTE BOOK	PLOTTED
NO.	TEMPLATE
	AREAS CHECKED

DATE	
BY	
ORIGINAL SURVEY	SURVEYED
NOTE BOOK	PLOTTED
NO.	TEMPLATE
	AREAS CHECKED

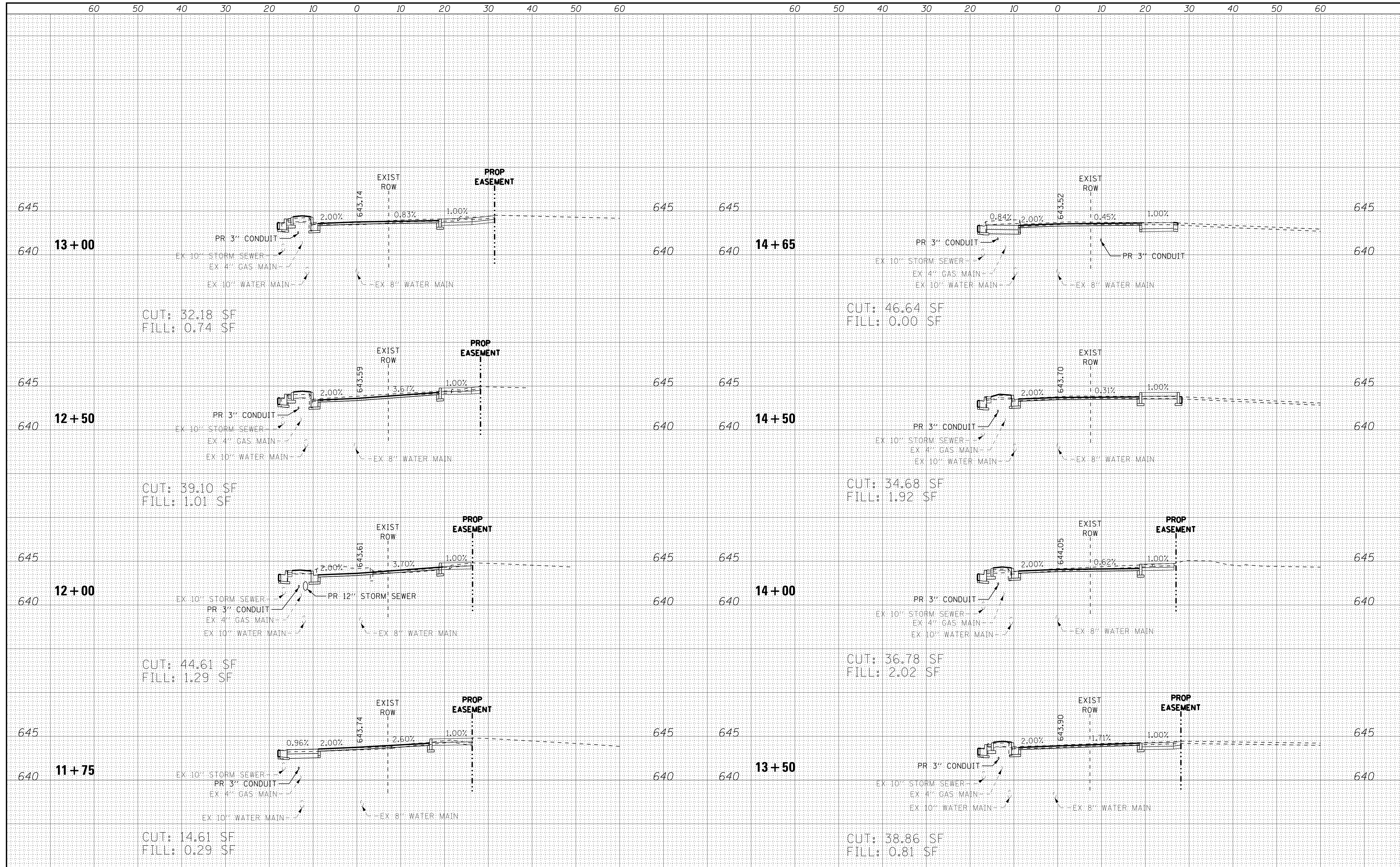

**BAXTER & WOODMAN**  
Consulting Engineers

USER NAME = 560KAR	DESIGNED - LJF	REVISED -
	DRAWN - KAR	REVISED -
PLOT SCALE = 10.0000' / 1"	CHECKED - JCC	REVISED -
PLOT DATE = 3/19/2020	DATE - 2-28-2020	REVISED -

**VILLAGE OF NILES, ILLINOIS**  
**MILWAUKEE AVENUE**  
**STREETSCAPE IMPROVEMENTS**

**CROSS SECTIONS**  
**MILWAUKEE AVENUE**

SCALE: H=1"=10'; V=1"=5'

SHEET OF SHEETS STA. 11+75 TO STA. 14+65

F.A. RTE.	SECTION	COUNTY	TOTAL SHEETS	SHEET NO.
374	17-00129-00-LS	COOK	41	40
				CONTRACT NO. 61G15
ILLINOIS FED. AID PROJECT				



DATE	
BY	
SURVEYED	
PLOTTED	
TEMPLATE	
AREAS CHECKED	
NO.	

DATE	
BY	
SURVEYED	
PLOTTED	
TEMPLATE	
AREAS CHECKED	
NO.	

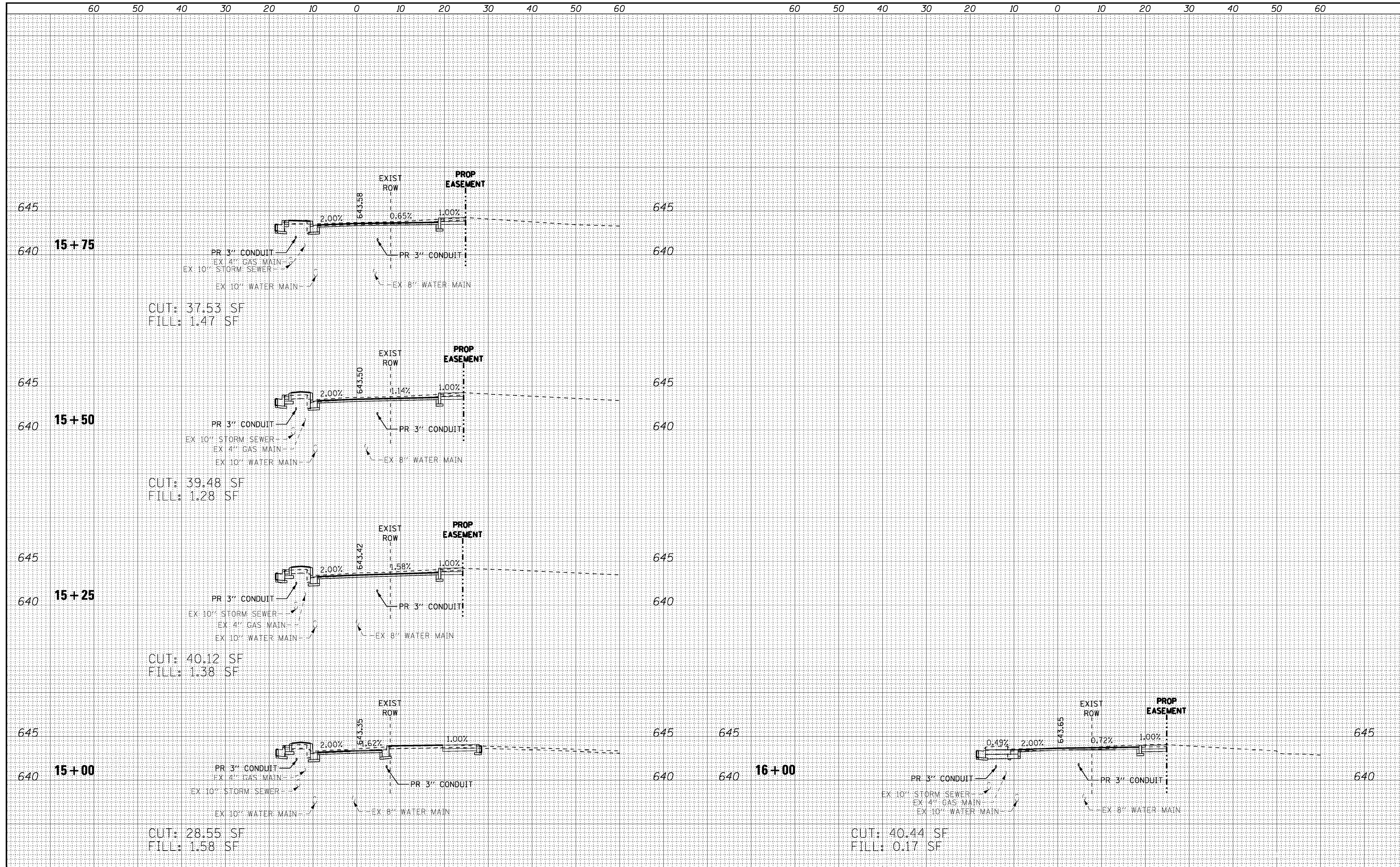

**BAXTER & WOODMAN**  
Consulting Engineers

USER NAME = 560KAR	DESIGNED - LJF	REVISED -
PLOT SCALE = 10.0000' / 1"	DRAWN - KAR	REVISED -
PLOT DATE = 3/19/2020	CHECKED - JCC	REVISED -
	DATE - 2-28-2020	REVISED -

**VILLAGE OF NILES, ILLINOIS  
MILWAUKEE AVENUE  
STREETSCAPE IMPROVEMENTS**

<b>CROSS SECTIONS MILWAUKEE AVENUE</b>	
SCALE: H=1"=10'; V=1"=5'	SHEET OF SHEETS STA. 15+00 TO STA. 16+00

F.A. RTE.	SECTION	COUNTY	TOTAL SHEETS	SHEET NO.
374	17-00129-00-LS	COOK	41	41
CONTRACT NO. 61G15				
ILLINOIS FED. AID PROJECT				