

PART OF THE SW 1/4 OF SECTION 15, T.4N., R.8W., OF THE 3RD PM, MADISON COUNTY, ILLINOIS

F.A. No.	SECTION	COUNTY	TOTAL SHEETS	SHEET NO.
592	65I-TS-1	MADISON	50	19
STA.	TO STA.			
FED. ROAD DIST. NO. ILLINOIS		FED. AID PROJECT		
CONTRACT NO. 76B41				

LEGEND

- QUARTER SECTION CORNERS
- SECTION CORNERS
- QUARTER QUARTER SECTION LINE
- PROPERTY (DEED) LINE
- APPARENT PROPERTY LINE
- MEASURED DIMENSION
- RECORDED DIMENSION
- RECORDED DIMENSION METRIC/ENGLISH
- RECORDED & MEASURED
- FOUND STONE
- FOUND IRON PIPE OR IRON ROD AT CORNER UNLESS OTHERWISE NOTED
- SET 5/8 INCH IRON ROD WITH PLASTIC CAP IDENTIFIED BY SURVEYORS LICENSE NUMBER AT CORNER UNLESS OTHERWISE NOTED
- PERMANENT SURVEY MONUMENT, I.D.O.I. STD. 667101 (TO BE SET BY OTHERS)
- SET 5/8 INCH IRON ROD AS SURVEY CONTROL UNLESS OTHERWISE NOTED
- FOUND CUT CROSS
- SET CUT CROSS
- SAME OWNERSHIP
- EXISTING BUILDING

STAKING OF PROPOSED RIGHT OF WAY CORNERS. SET 5/8 INCH METAL ROD WITH DIVISION OF HIGHWAY SURVEY ALUMINUM CAP TO MONUMENT THE POSITION SHOWN. IDENTIFIED BY INSCRIPTION DATA AND SURVEYORS LICENSE NUMBER. (PROPOSED RIGHT OF WAY CORNERS SET IN CULTIVATED AREAS SHALL BE A MINIMUM OF 20 INCHES BELOW THE GROUND SURFACE).

STATE OF ILLINOIS)
 COUNTY OF) SS

I, PHILIP H. HUSKEY, AN ILLINOIS PROFESSIONAL LAND SURVEYOR, CERTIFY THAT I HAVE SURVEYED THE PLAT OF HIGHWAY SHOWN HEREON AND THAT THIS PROFESSIONAL SERVICE CONFORMS TO THE CURRENT ILLINOIS MINIMUM STANDARDS FOR A BOUNDARY SURVEY OF THE EXISTING RIGHT OF WAY SHOWN HEREON.

DATED _____
 PHILIP H. HUSKEY, PLS NO. 2659
 LICENSE EXPIRATION DATE: 11/30/2008



Juneau Associates, Inc. P.C.
 CONSULTING ENGINEERS AND LAND SURVEYORS
 2100 State Street, Granite City, Illinois 62040
 Phone: (618)777-1400 Fax: (618)558-0900
 100 North Research Drive, Edwardsville, Illinois 62025-3649
 Phone: (618)558-0900 Fax: (618)558-0941
 13610 Barrett Office Drive, St. Louis, Missouri 63021
 Phone: (314)958-0060 Fax: (314)958-1331
 Registered Professional Service Corporation License No. 184-003389

REVISION	
DATE	DESCRIPTION

ILLINOIS DEPARTMENT OF TRANSPORTATION
PLAT OF HIGHWAY
 FAP ROUTE 592 (IL 157)
 SECTION 65-I-TS-1
 MADISON COUNTY
 JOB NO. R-98-006-08
 STATION 514+00 TO STATION 523+00

SCALE: 1" = 50'
 SHEET 2 OF 3
 ILLINOIS DEPARTMENT OF TRANSPORTATION
 DIVISION OF HIGHWAYS/DISTRICT 8
 1102 EASTPORT PLAZA DRIVE
 COLLINGSVILLE, ILLINOIS 62234-6198
 SHEET 1 IS A COVER SHEET

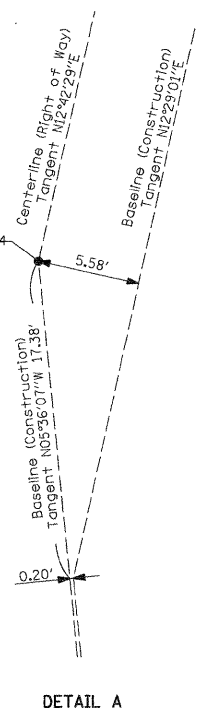
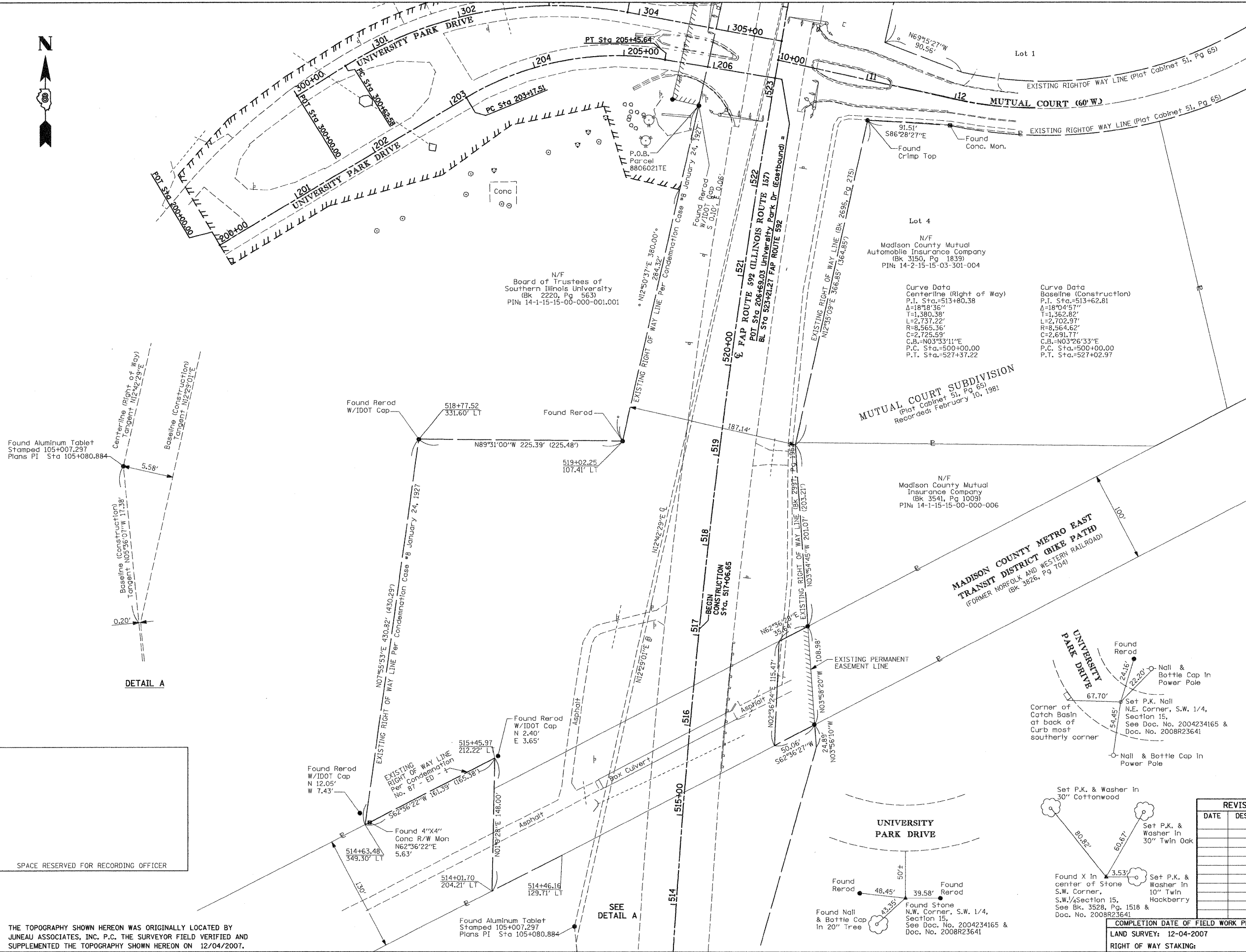

SPACE RESERVED FOR RECORDING OFFICER

THE TOPOGRAPHY SHOWN HEREON WAS ORIGINALLY LOCATED BY JUNEAU ASSOCIATES, INC. P.C. THE SURVEYOR FIELD VERIFIED AND SUPPLEMENTED THE TOPOGRAPHY SHOWN HEREON ON 12/04/2007.

File Name: V8_01_rpl_073616.dgn
 Ref: V8_rpl_073616.dgn
 Ref: V8_rpl_073616.dgn