F.A.U. RTE.	SECTION	COUNTY	TOTAL SHEETS	SHEET NO.
1230	03-00159-00-PV	LAKE	262	49
STA. 248+00		TO STA. 254+00		
FED. ROAD DIST. NO. 1	ILLINOIS	FED. AID PROJECT		

CONTRACT: 83828

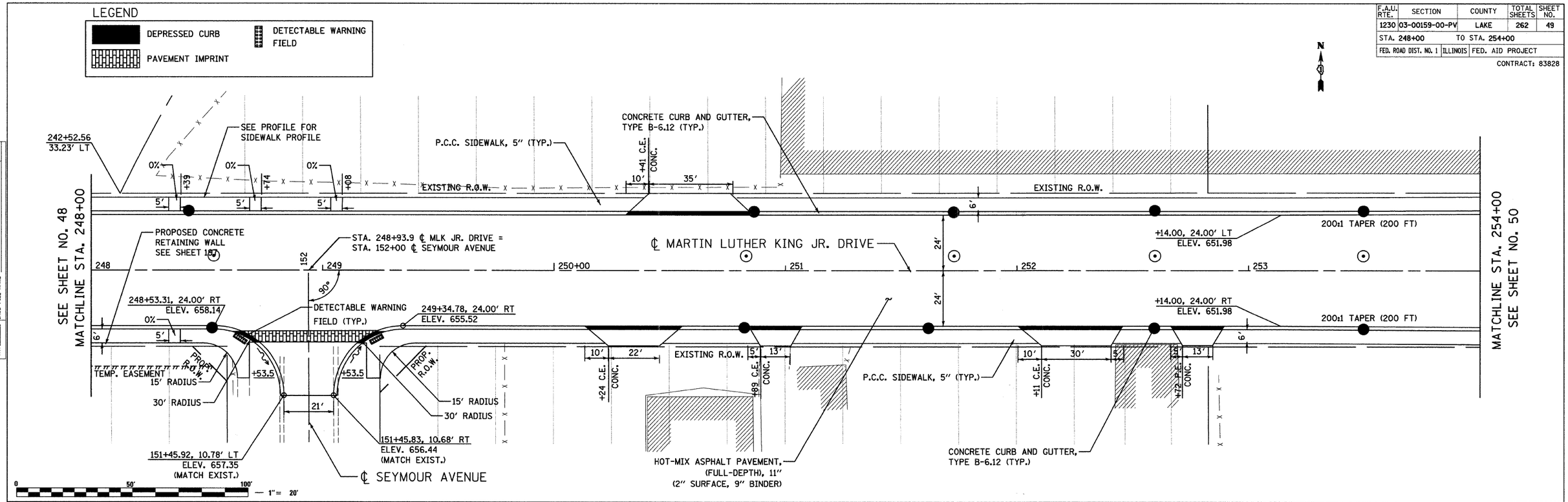

Ciorba Group, Inc.
CONSULTING ENGINEERS
5507 North Cumberland Avenue, Suite 402 Chicago, Illinois 60656
Tel. 773.775.4009 Fax 773.775.4014 Email chicago@ciorba.com

REVISIONS	
NAME	DATE

CITY OF NORTH CHICAGO
MARTIN LUTHER KING JR. DRIVE IMPROVEMENTS

MARTIN LUTHER KING JR. DRIVE
PROPOSED ROADWAY
PLAN AND PROFILE
STA. 248+00 TO 254+00

SCALE: 1"=20'
DRAWN BY: KMS
DATE: APRIL, 2008
CHECKED BY: MJL

DATE: 6/30/2008
TIME: 3:37:43 PM
FILENAME: N:\PROJ\5161\Design\ProposedPlan\5161-PNP-09.dgn