

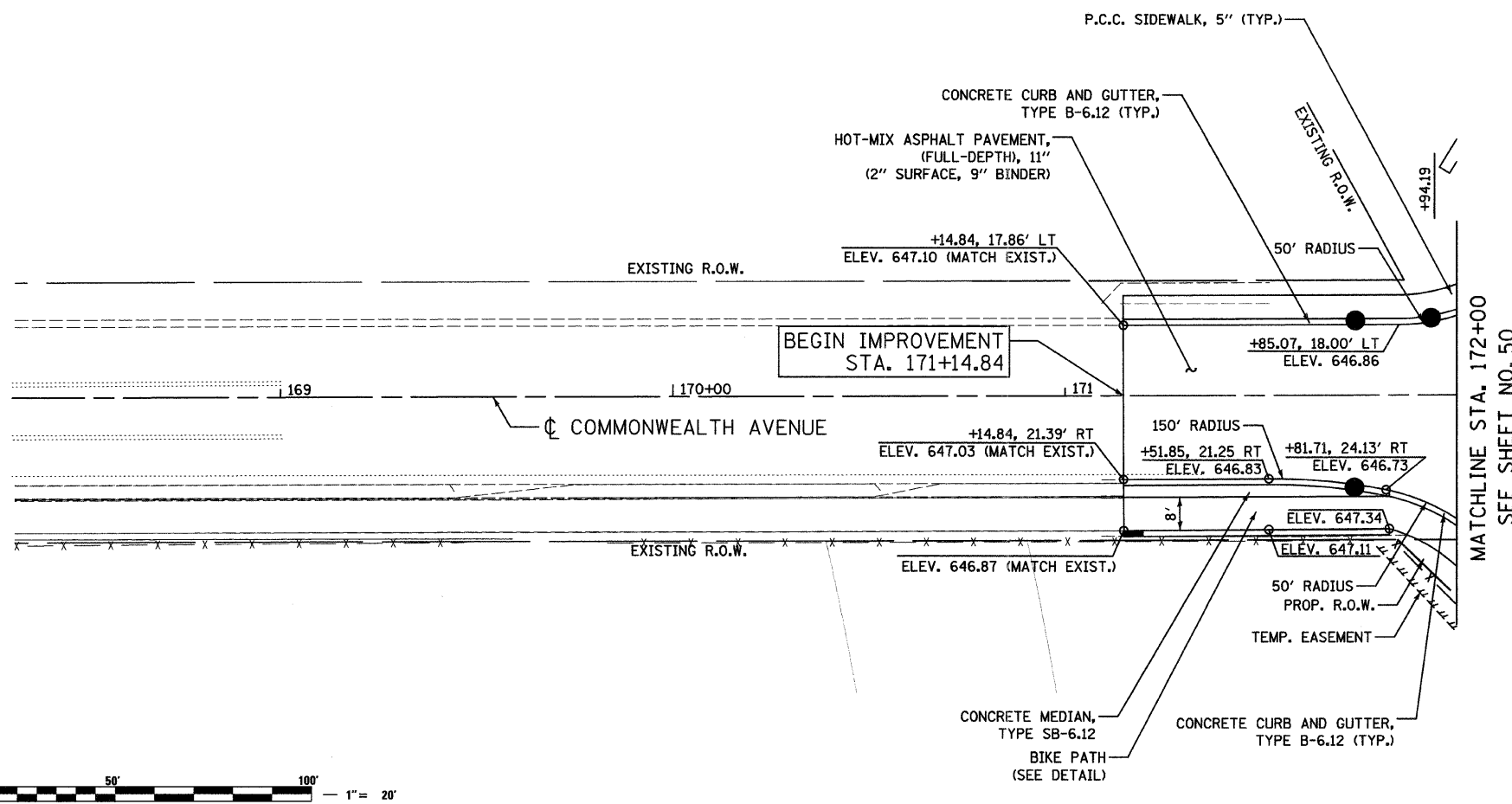

PLAN
 NO. _____
 DATE _____
 BY _____
 DESIGNED
 PLOTTED
 ALIGNED CHECKED
 STRUCTURE NOTED
 CAD FILE NAME

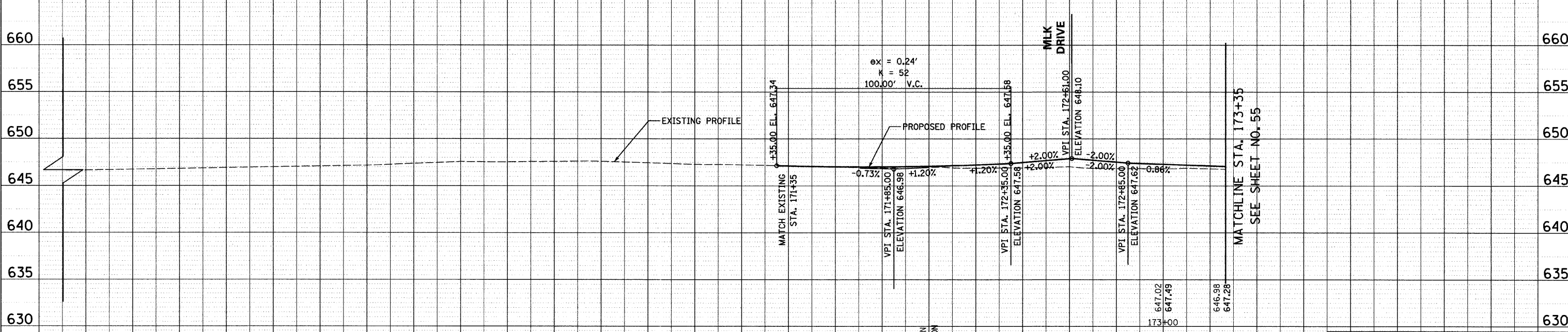

PROFILE
 NO. _____
 DATE _____
 BY _____
 DESIGNED
 PLOTTED
 GRADES CHECKED
 STRUCTURE NOTED
 NOTING CHECKED



DATE: 6/30/2008
 TIME: 3:26:42 PM
 FILENAME: N:\PROJ\5161\Design\ProposedPlan\5161-PNP-14.dgn

647.10	647.21	647.32	647.51	647.76	647.74	647.81	647.68	647.49	647.46	647.40	647.26	647.26	647.13	647.21	647.16	647.28	647.09	647.47	647.13	647.88	647.05	647.82
169+00	169+50	170+00	170+50	171+00	171+50	172+00	172+50															

REVISIONS	
NAME	DATE

Clorba Group, Inc.
 CONSULTING ENGINEERS
 5507 North Cumberland Avenue, Suite 402 Chicago, Illinois 60656
 Tel: 773.775.4009 Fax: 773.775.4014 Email: chicago@clorba.com

CITY OF NORTH CHICAGO
 MARTIN LUTHER KING JR. DRIVE IMPROVEMENTS
 COMMONWEALTH AVENUE
 PROPOSED ROADWAY
 PLAN AND PROFILE
 STA. 169+00 TO 173+35

SCALE: 1"=20'
 DATE: APRIL, 2008
 DRAWN BY: KMS
 CHECKED BY: MJL