

PART OF SECTION 4, T44N, R12E, OF THE 3RD PM, LAKE COUNTY, ILLINOIS

Sheet 140
Contract 83828

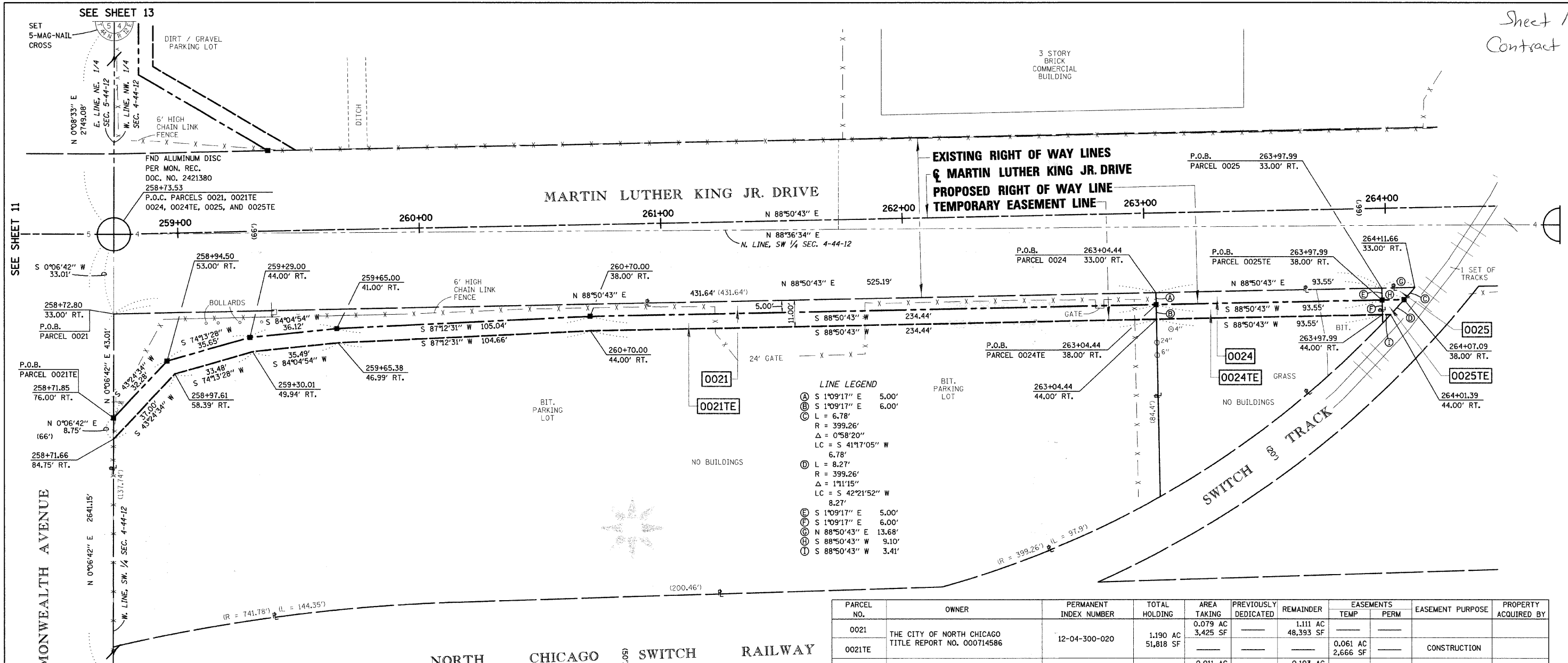

LINE LEGEND

(A)	S 1°09'17" E	5.00'
(B)	S 1°09'17" E	6.00'
(C)	L = 6.78'	
	R = 399.26'	
	Δ = 0°58'20"	
	LC = S 41°17'05" W	6.78'
(D)	L = 8.27'	
	R = 399.26'	
	Δ = 1°11'15"	
	LC = S 42°21'52" W	8.27'
(E)	S 1°09'17" E	5.00'
(F)	S 1°09'17" E	6.00'
(G)	N 88°50'43" E	13.68'
(H)	S 88°50'43" W	9.10'
(I)	S 88°50'43" W	3.41'

PARCEL NO.	OWNER	PERMANENT INDEX NUMBER	TOTAL HOLDING	AREA TAKING	PREVIOUSLY DEDICATED	REMAINDER	EASEMENTS TEMP	EASEMENTS PERM	EASEMENT PURPOSE	PROPERTY ACQUIRED BY
0021	THE CITY OF NORTH CHICAGO	12-04-300-020	1,190 AC	3,425 SF		1,111 AC				
0021TE	TITLE REPORT NO. 000714586		51,818 SF			48,393 SF			CONSTRUCTION	
0024	LAKESIDE BANK, TRUSTEE, TRUST NO. 10-1870	12-04-300-035 (PT.)	0,114 AC	468 SF		0,103 AC				
0024TE	TITLE REPORT NO. 000717505		4,959 SF			4,491 SF			CONSTRUCTION	
0025	901 MLK, L.L.C.	12-04-300-038 (PT.)	0,002 AC	57 SF		0,001 AC				
0025TE	TITLE REPORT NO. 000717505		101 SF			44 SF			CONSTRUCTION	

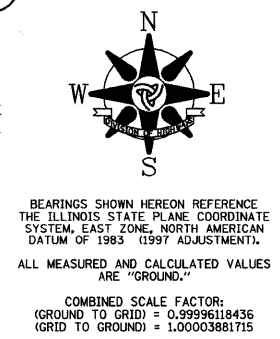
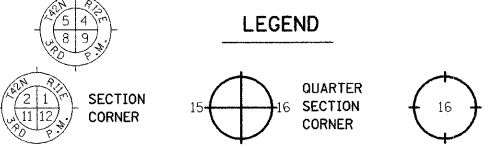

- T1 THESE STAKES REFERENCE FOUND OR SET MONUMENTATION. SET 5/8 INCH IRON ROD FLUSH WITH GROUND. IDENTIFIED BY COLORED PLASTIC CAP BEARING SURVEYORS REGISTRATION NUMBER.
- T2
- T3
- BT1 THESE STAKES, IN CULTIVATED AREAS, REFERENCE FOUND OR SET MONUMENTATION. BURIED 5/8 INCH IRON ROD 20 INCHES BELOW GROUND SURFACE. IDENTIFIED BY COLORED PLASTIC CAP BEARING SURVEYORS REGISTRATION NUMBER.
- BT2
- BT3
- STAKING OF PROPOSED RIGHT OF WAY. SET DIVISION OF HIGHWAYS SURVEY MARKER TO MONUMENT THE POSITION SHOWN. IDENTIFIED BY INSCRIPTION DATA AND SURVEYORS REGISTRATION NUMBER.
- M STAKING OF PROPOSED RIGHT OF WAY IN CULTIVATED AREAS. BURIED 5/8 INCH IRON ROD 20 INCHES BELOW GROUND SURFACE TO MARK FUTURE SURVEY MARKER POSITION. IDENTIFIED BY COLORED PLASTIC CAP AND SURVEYORS REGISTRATION NUMBER.
- U STAKING OF PROPOSED RIGHT OF WAY IN CLOSE PROXIMITY TO UNDERGROUND UTILITIES. SET DIVISION OF HIGHWAYS SURVEY MARKER ON 5/8 INCH IRON ROD (BETWEEN 6 INCHES AND 12 INCHES IN LENGTH) TO MONUMENT THE POSITION SHOWN. IDENTIFIED BY INSCRIPTION DATA AND SURVEYORS REGISTRATION NUMBER.

STATE OF ILLINOIS)
) S.S.
COUNTY OF COOK)

THIS IS TO CERTIFY THAT I, COVENTINE FIDIS, AN ILLINOIS PROFESSIONAL LAND SURVEYOR, HAVE SURVEYED THE PLAT OF HIGHWAYS SHOWN HEREON IN SECTION 4, TOWNSHIP 44 NORTH, RANGE 12 EAST OF THE THIRD PRINCIPAL MERIDIAN, IN LAKE COUNTY, THAT THE PLAT CORRECTLY REPRESENTS SAID SURVEY, THAT ALL MONUMENTS FOUND AND ESTABLISHED ARE OF PERMANENT QUALITY AND OCCUPY THE POSITIONS SHOWN THEREON AND THAT THE MONUMENTS ARE SUFFICIENT TO ENABLE THE SURVEY TO BE RETRACED. MADE FOR THE DEPARTMENT OF TRANSPORTATION, STATE OF ILLINOIS.

DATED AT CHICAGO, ILLINOIS THIS 7TH DAY OF MAY, 2008.

C.F. Fidis
COVENTINE FIDIS
ILLINOIS PROFESSIONAL LAND SURVEYOR NO. 2159
LICENSE EXPIRATION DATE 11/30/2008

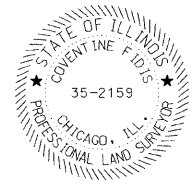

THIS PROFESSIONAL SERVICE CONFORMS TO THE CURRENT ILLINOIS MINIMUM SURVEY STANDARDS.

AMERICAN SURVEYING & ENGINEERING, P.C.
841 N. Galena Avenue / Dixon, IL 61021 / 815-288-6231
8604 W. Catalpa Avenue / Chicago, IL 60656 / 773-444-0800
Illinois Professional Design Firm No. 184-003192

PLAT OF HIGHWAYS
STATE OF ILLINOIS
DEPARTMENT OF TRANSPORTATION
MARTIN LUTHER KING JR. DRIVE

SECTION: GREEN BAY ROAD LAKE COUNTY
TO SHERIDAN ROAD JOB NO. R-91-002-06
STATION 258+50 TO STATION 264+50
SCALE 1" = 20' SHEET 12

BUREAU OF LAND ACQUISITION
201 WEST CENTER COURT
SCHAUMBURG, ILLINOIS 60196

DATE: 5/7/08
DRAWN: J. DYBAS
CHECKED: M. WOOD
DRAFTING: M. BARAN

CALCULATIONS BY: J. DYBAS

DRAFTING BY: M. BARAN

CHECKED BY: M. WOOD

REVISION DATE: 5/7/2008

ASC JOB NO. 204061