

DATE: 7/11/2008 TIME: 4:04:58 PM

FILENAME: N:\PROJ\15161\Design\Xsections\15161-mk-sheet.dgn

BY: \_\_\_\_\_  
 SURVEYED \_\_\_\_\_  
 PLOTTED \_\_\_\_\_  
 NOTE BOOK \_\_\_\_\_  
 DATE \_\_\_\_\_  
 AREAS CHECKED \_\_\_\_\_

BY: \_\_\_\_\_  
 SURVEYED \_\_\_\_\_  
 PLOTTED \_\_\_\_\_  
 NOTE BOOK \_\_\_\_\_  
 DATE \_\_\_\_\_  
 AREAS CHECKED \_\_\_\_\_

F.A. RTE.	SECTION	COUNTY	TOTAL SHEETS	SHEET NO.
1230	03-00159-00-PV	LAKE	262	251
STA. 263+84.77		TO STA. 264+50		
FED. ROAD DIST. NO. 1		ILLINOIS	FED. AID PROJECT	
		CONTRACT:	85828	

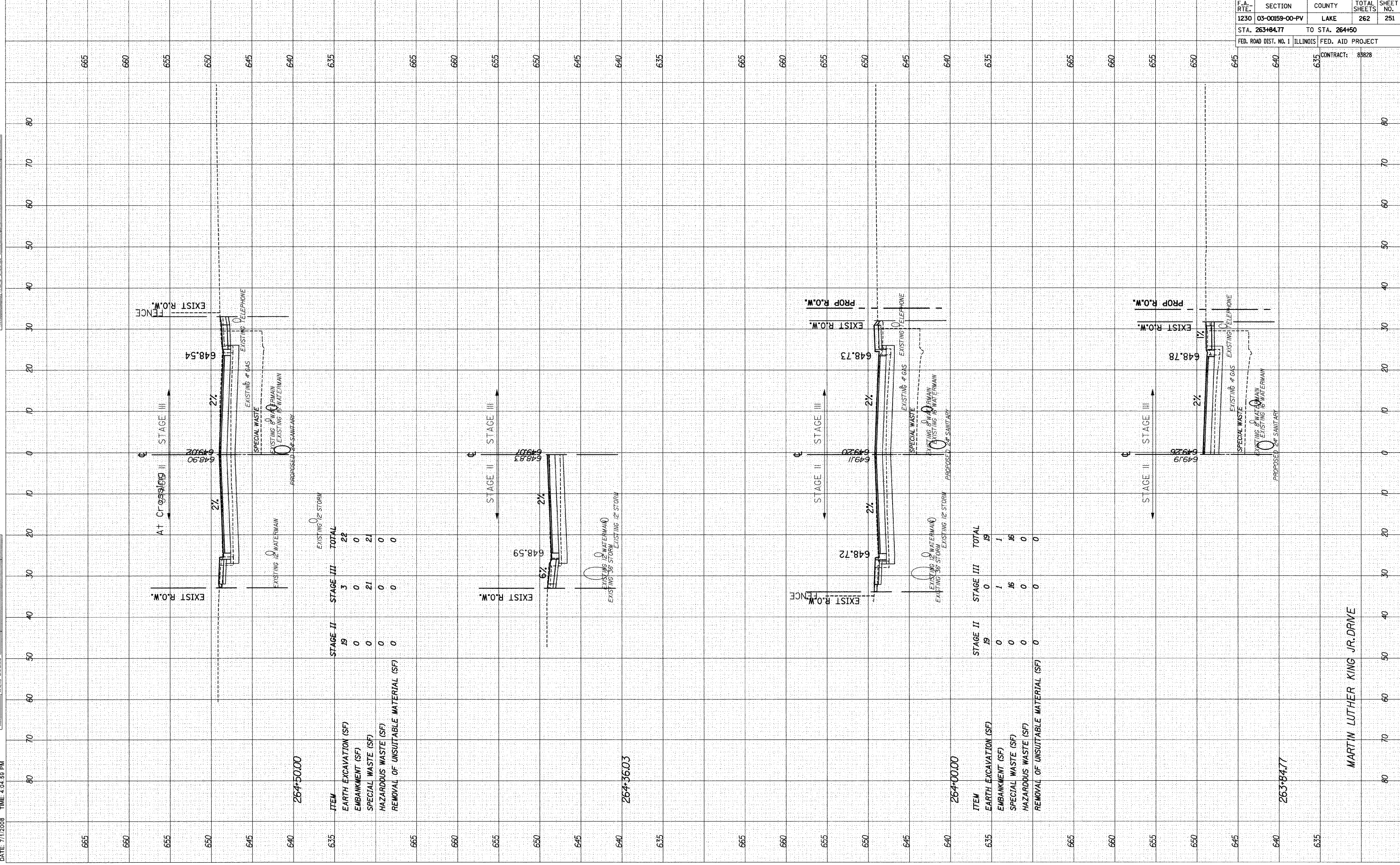

264+50.00

ITEM	STAGE II	STAGE III	TOTAL
EARTH EXCAVATION (SF)	19	3	22
EMBANKMENT (SF)	0	0	0
SPECIAL WASTE (SF)	0	21	21
HAZARDOUS WASTE (SF)	0	0	0
REMOVAL OF UNSUITABLE MATERIAL (SF)	0	0	0

EXISTING 12" STORM  
 EXISTING 12" WATERMAIN  
 EXISTING 6" GAS  
 EXISTING TELEPHONE  
 PROPOSED 24" SANITARY

264+36.03

ITEM	STAGE II	STAGE III	TOTAL
EARTH EXCAVATION (SF)	19	3	22
EMBANKMENT (SF)	0	0	0
SPECIAL WASTE (SF)	0	21	21
HAZARDOUS WASTE (SF)	0	0	0
REMOVAL OF UNSUITABLE MATERIAL (SF)	0	0	0

EXISTING 12" STORM  
 EXISTING 12" WATERMAIN  
 EXISTING 6" GAS  
 EXISTING TELEPHONE  
 PROPOSED 24" SANITARY

264+00.00

ITEM	STAGE II	STAGE III	TOTAL
EARTH EXCAVATION (SF)	19	0	19
EMBANKMENT (SF)	0	1	1
SPECIAL WASTE (SF)	0	16	16
HAZARDOUS WASTE (SF)	0	0	0
REMOVAL OF UNSUITABLE MATERIAL (SF)	0	0	0

EXISTING 12" STORM  
 EXISTING 12" WATERMAIN  
 EXISTING 6" GAS  
 EXISTING TELEPHONE  
 PROPOSED 24" SANITARY

263+84.77

ITEM	STAGE II	STAGE III	TOTAL
EARTH EXCAVATION (SF)	19	0	19
EMBANKMENT (SF)	0	1	1
SPECIAL WASTE (SF)	0	16	16
HAZARDOUS WASTE (SF)	0	0	0
REMOVAL OF UNSUITABLE MATERIAL (SF)	0	0	0

EXISTING 12" STORM  
 EXISTING 12" WATERMAIN  
 EXISTING 6" GAS  
 EXISTING TELEPHONE  
 PROPOSED 24" SANITARY

MARTIN LUTHER KING JR. DRIVE