

PE088

REVISIONS		
NUMBER	BY	DATE

0 1 2
 THIS BAR IS EQUAL TO 2"
 AT FULL SCALE (34X22).
 PLOT 1

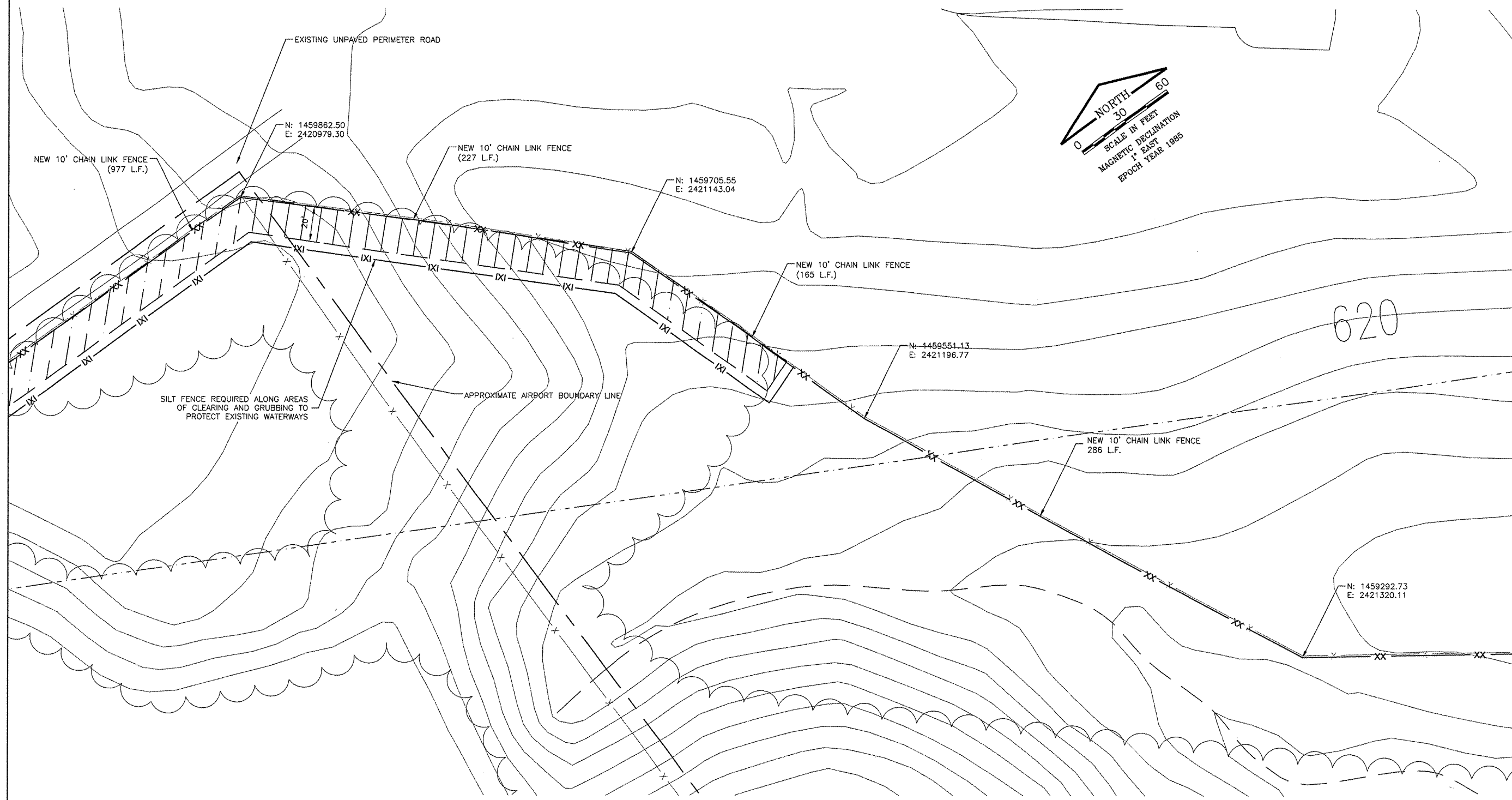

Peoria
 REGIONAL
 Airport

**CONSTRUCT NEW PERIMETER ROAD AND
 PERIMETER FENCE - PROJECT 2**

CMT
 CRAWFORD, MURPHY & TILLY, INC.
 CONSULTING ENGINEERS

©Copyright CMT, Inc.

IL PROJECT: PIA-3811
AIP PROJ: 3-17-0080-45

DESIGN BY:	CET
DRAWN BY:	CMT
CHECKED BY:	CET
APPROVED BY:	CET
DATE:	08-21-2008
JOB No:	0706104

**NORTHWEST
 FENCE PLAN 02**

SHEET 6 OF 21 SHEETS

LEGEND	
--- --	AIRPORT BOUNDARY
— X —	EXISTING FENCE
— XX —	NEW FENCE
— IXI —	SILT FENCE
	CLEARING AND GRUBBING

NOTES:

1. AREAS REQUIRING CLEARING AND GRUBBING SHALL BE CLEARED ON THE LANDSIDE OF THE FENCE UP TO 20' FROM EXIST. FENCE.
2. NEW FENCE IS TO BE CONSTRUCTED BEFORE REMOVAL OF EXISTING FENCE SO THAT NO TEMPORARY FENCE WILL BE NEEDED.
3. WHEN CONNECTING TO EXIST. FENCE THE CONTRACTOR MUST GUARD THE FENCE SO THAT NO ACCESS IS ALLOWED.
4. CONTRACTOR SHALL SECURE PERMISSION FROM ADJACENT LAND OWNER PRIOR TO INITIATING WORK ON NON-AIRPORT PROPERTY.
5. SILT FENCE SHALL BE CONSTRUCTED TO PROVIDE EROSION CONTROL ALONG THE LIMITS OF ANY CLEARING AND GRUBBING AS WELL AS AROUND ANY EXISTING WATERWAYS.
6. ADDITIONAL CLEARING SHALL BE REQUIRED FOR EXISTING VEGETATION THAT LIES ON THE AIRFIELD SIDE OF THE FENCE.
7. SEEDING AND MULCHING SHALL BE REQUIRED IN AREAS OF CLEARING AND GRUBBING.

K:\Peoria\070610400\Draw\Sheets\1_West_South_Fence\Phase 2 Sheets
 FILE: FENCE_PLAN2.dwg
 DATE: 8/22/2008 11:54 AM