

REVISIONS		
NUMBER	BY	DATE

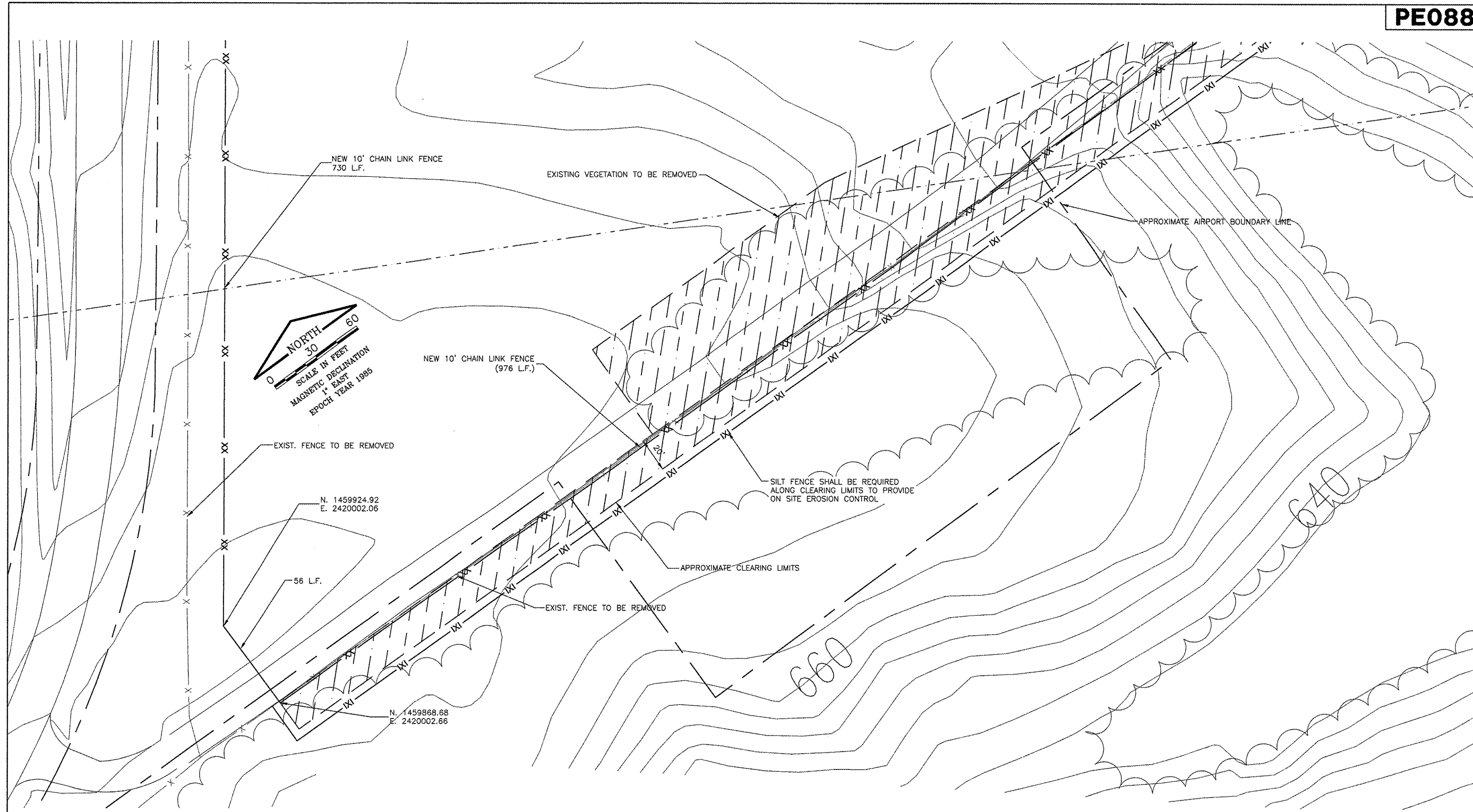
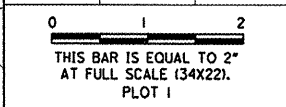

GREATER Peoria REGIONAL Airport

CONSTRUCT NEW PERIMETER ROAD AND PERIMETER FENCE - PROJECT 2

CMT
CRAWFORD, MURPHY & TILLY, INC.
CONSULTING ENGINEERS
©Copyright CMT, Inc.

IL PROJECT, PIA-3811
AIP PROJ. 3-17-0080-45

DESIGN BY:	CET
DRAWN BY:	CMT
CHECKED BY:	CET
APPROVED BY:	CET
DATE:	08-21-2008
JOB No:	0706104

NORTHWEST FENCE PLAN 3

SHEET 7 OF 21 SHEETS

LEGEND

- AIRPORT BOUNDARY
- X- EXISTING FENCE
- XX- NEW FENCE
- CLEARING AND GRUBBING

NOTES:

1. AREAS REQUIRING CLEARING AND GRUBBING SHALL BE CLEARED FROM THE FENCE TO A DISTANCE OF 20' OUTWARD TOWARDS THE LANDSIDE.
2. NEW FENCE IS TO BE CONSTRUCTED BEFORE REMOVAL OF EXISTING FENCE SO THAT NO TEMPORARY FENCE WILL BE NEEDED.
3. WHEN CONNECTING TO EXIST. FENCE THE CONTRACTOR MUST GUARD THE FENCE SO THAT NO ACCESS IS ALLOWED.
4. CONTRACTOR SHALL SECURE PERMISSION FROM ADJACENT LAND OWNER PRIOR TO INITIATING WORK ON NON-AIRPORT PROPERTY.
5. ADDITION CLEARING SHALL BE REQUIRED FOR EXISTING VEGETATION ON THE AIRFIELD SIDE OF THE FENCE.
6. SEEDING AND MULCHING SHALL BE REQUIRED IN AREAS OF CLEARING AND GRUBBING.