

K:\Peoria\070610400\Draw\Sheets\West\_South\_Fence\Phase 2 Sheets  
 FILE: FENCE\_PLAN06.dwg  
 DATE: 8/22/2008 12:33 PM

**PE088**

REVISIONS		
NUMBER	BY	DATE

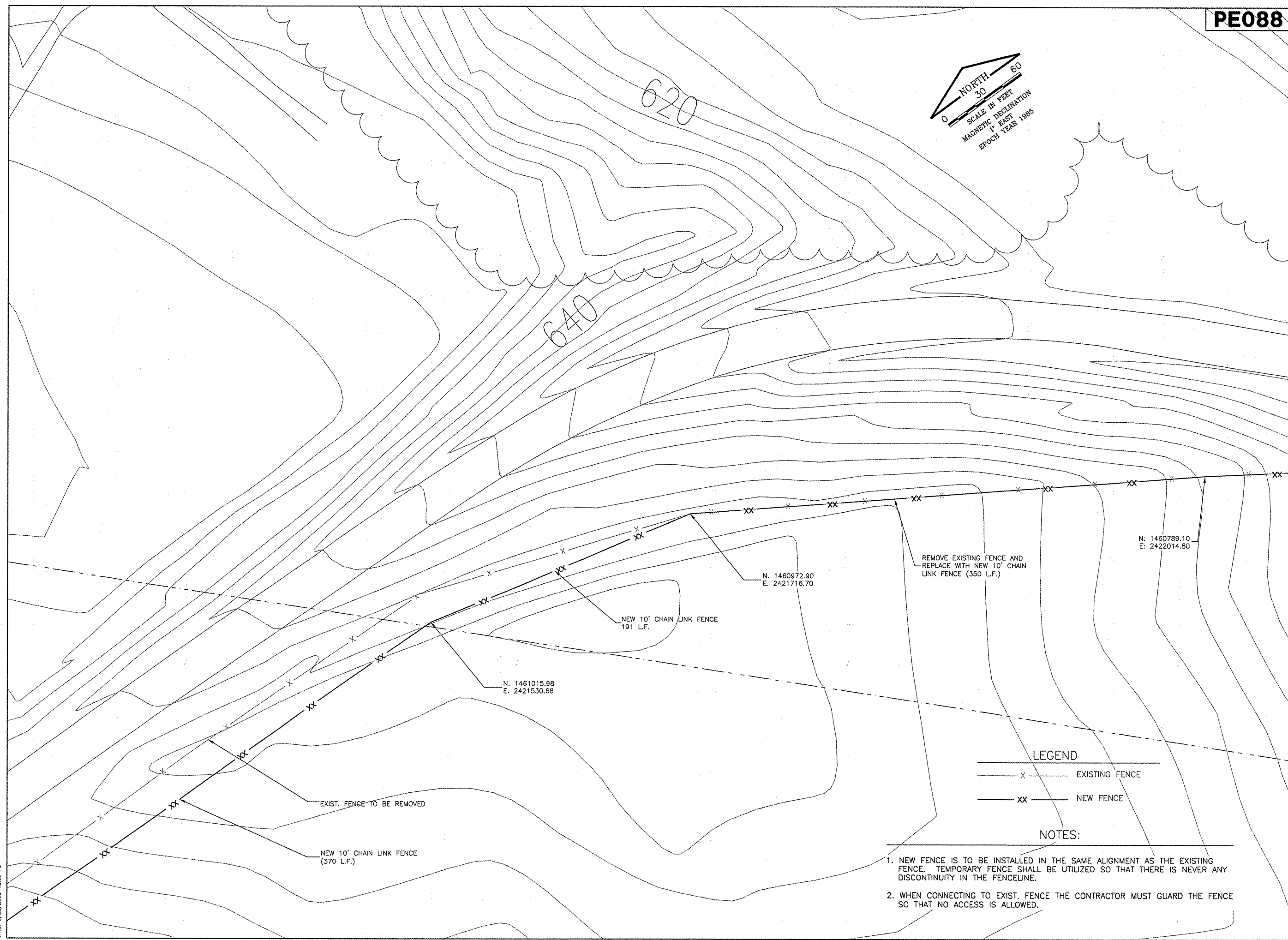
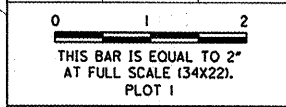

**LEGEND**

— x —	EXISTING FENCE
— xx —	NEW FENCE

**NOTES:**

1. NEW FENCE IS TO BE INSTALLED IN THE SAME ALIGNMENT AS THE EXISTING FENCE. TEMPORARY FENCE SHALL BE UTILIZED SO THAT THERE IS NEVER ANY DISCONTINUITY IN THE FENCELINE.
2. WHEN CONNECTING TO EXIST. FENCE THE CONTRACTOR MUST GUARD THE FENCE SO THAT NO ACCESS IS ALLOWED.

  
**GREATER Peoria REGIONAL Airport**

CONSTRUCT NEW PERIMETER ROAD AND PERIMETER FENCE - PROJECT 2

  
**CMT**  
 CRAIFORD, MURPHY & TILLY, INC.  
 CONSULTING ENGINEERS  
©Copyright CMT, Inc.

**IL PROJECT: PIA-3811**  
**AIP PROJ: 3-17-0080-45**

DESIGN BY:	CET
DRAWN BY:	CMT
CHECKED BY:	CET
APPROVED BY:	CET
DATE:	08-21-2008
JOB No:	0706104

**NORTHWEST FENCE PLAN 06**  
 SHEET 10 OF 21 SHEETS