

PE088

REVISIONS		
NUMBER	BY	DATE

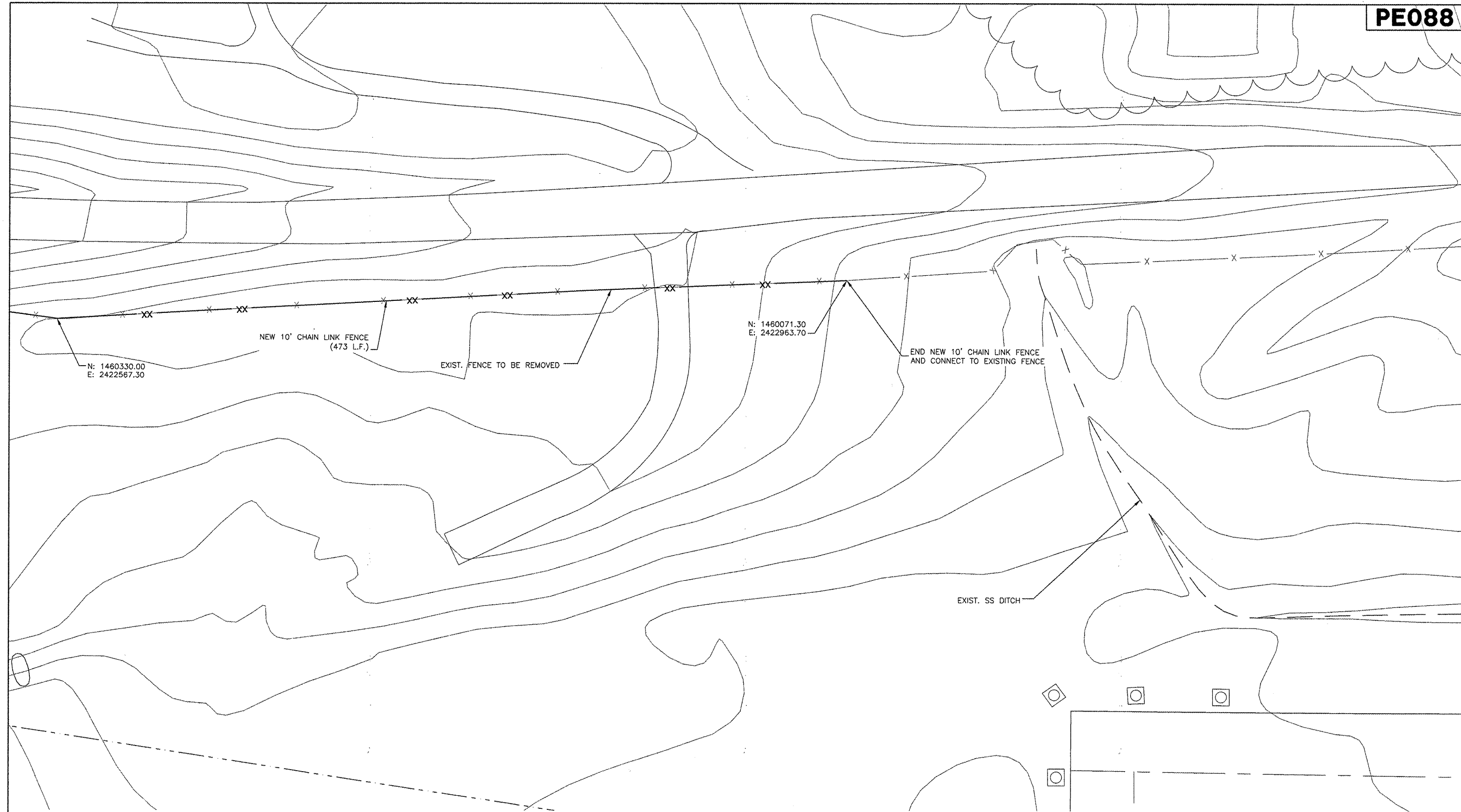
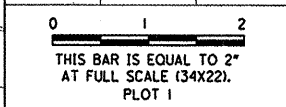

Greater Peoria Regional Airport

CONSTRUCT NEW PERIMETER ROAD AND PERIMETER FENCE - PROJECT 2

CMT
CRAWFORD, MURPHY & TILLY, INC.
CONSULTING ENGINEERS

© Copyright CMT, Inc.

IL PROJECT: PIA-3811
AIP PROJ: 3-17-0080-45

DESIGN BY:	CET
DRAWN BY:	CMT
CHECKED BY:	CET
APPROVED BY:	CET
DATE:	08-21-2008
JOB No:	0706104

NORTHWEST
FENCE PLAN 08

SHEET 12 OF 21 SHEETS

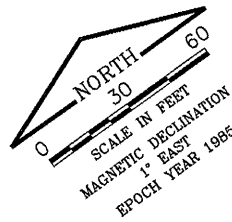

LEGEND

— x —	EXISTING FENCE
— xx —	NEW FENCE

- NOTES:**
1. NEW FENCE IS TO BE INSTALLED IN THE SAME ALIGNMENT AS THE EXISTING FENCE. TEMPORARY FENCE SHALL BE UTILIZED SO THAT THERE IS NEVER ANY DISCONTINUITY IN THE FENCELINE.
 2. WHEN CONNECTING TO EXIST. FENCE THE CONTRACTOR MUST GUARD THE FENCE SO THAT NO ACCESS IS ALLOWED.
 3. SEE FENCE DETAIL SHEET 2 FOR FENCE INSTALLATION AROUND HEADWALL DETAIL.

K:\Peoria\070610400\Draw\Sheets\1_West_South_Fence\Phase 2_Sheets
 FILE: FENCE_PLANS.dwg
 DATE: 8/22/2008 12:42 PM