

K:\Peoria\070610400\Draw\Sheets\1_Weat_South_Fence\Phase 2 Sheets
 FILE: FENCE_PLAN_ADD_ALT2.dwg
 DATE: 8/22/2008 12:52 PM

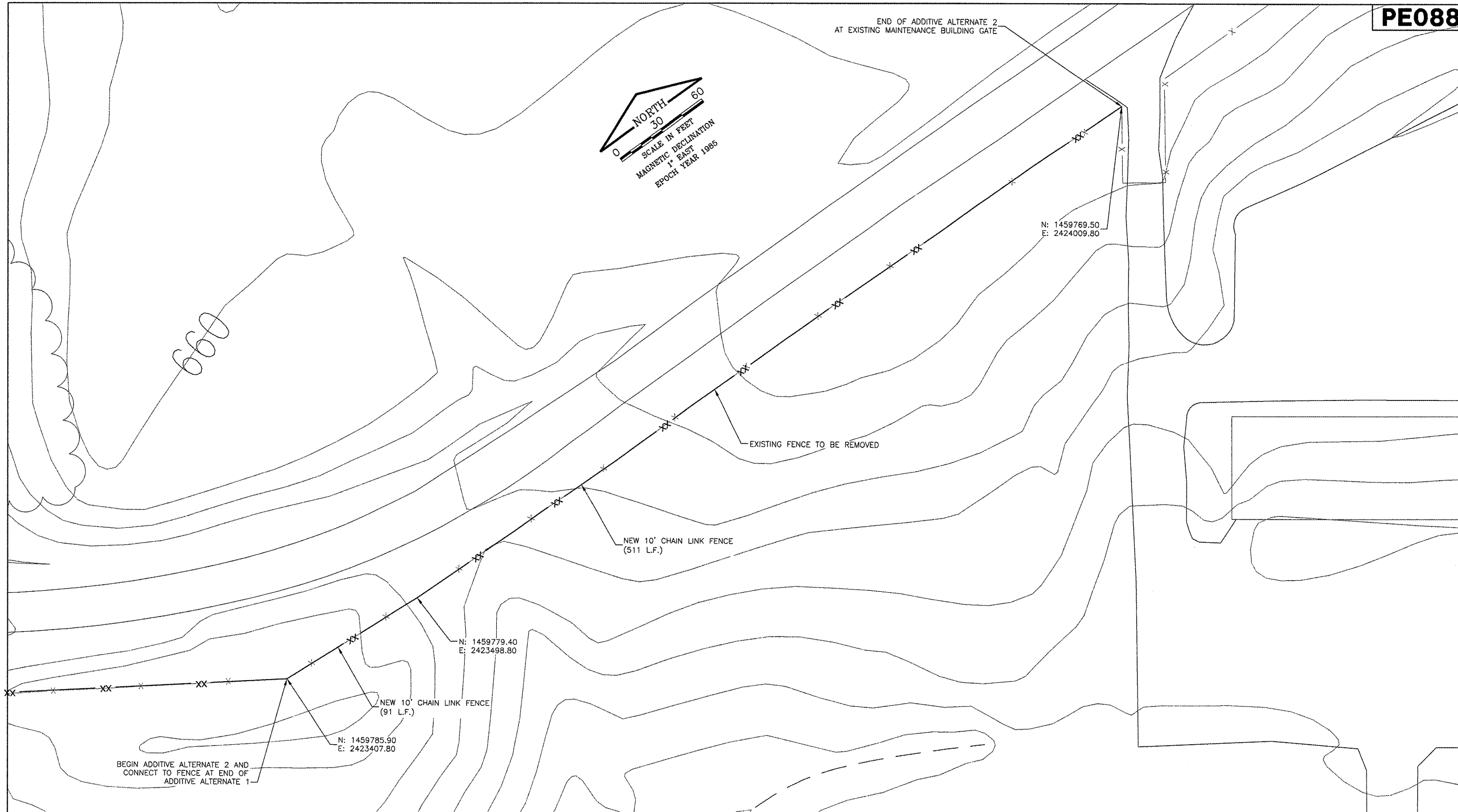

PE088

REVISIONS		
NUMBER	BY	DATE

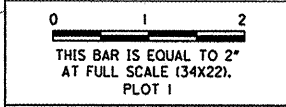

G R E A T E R
Peoria
 R E G I O N A L
Airport

CONSTRUCT NEW PERIMETER ROAD AND
 PERIMETER FENCE - PROJECT 2

CMT
 CRAWFORD, MURPHY & TILLY, INC.
 CONSULTING ENGINEERS
 ©Copyright CMT, Inc.

IL PROJECT: PIA-3811
AIP PROJ: 3-17-0080-45

DESIGN BY:	CET
DRAWN BY:	CMT
CHECKED BY:	CET
APPROVED BY:	CET
DATE:	08-21-2008
JOB No:	0706104

NORTHWEST FENCE PLAN
 - ADDITIVE ALTERNATE 2
 SHEET 14 OF 21 SHEETS

LEGEND

- X ----- EXISTING FENCE
- XX ----- NEW FENCE

NOTES:

- NEW FENCE IS TO BE INSTALLED IN THE SAME ALIGNMENT AS THE EXISTING FENCE. TEMPORARY FENCE SHALL BE UTILIZED SO THAT THERE IS NEVER ANY DISCONTINUITY IN THE FENCELINE.
- WHEN CONNECTING TO EXISTING FENCE THE CONTRACTOR MUST GUARD THE FENCE SO THAT NO ACCESS IS ALLOWED.