

K:\Periap\070610400\Draw\Sheets\1\_West\_South\_Fence\Phase 2\_Sheets  
 FILE: FENCE\_PLAN\_ADD\_AL13.dwg  
 DATE: 8/22/2008 12:55 PM

**PE088**

REVISIONS		
NUMBER	BY	DATE

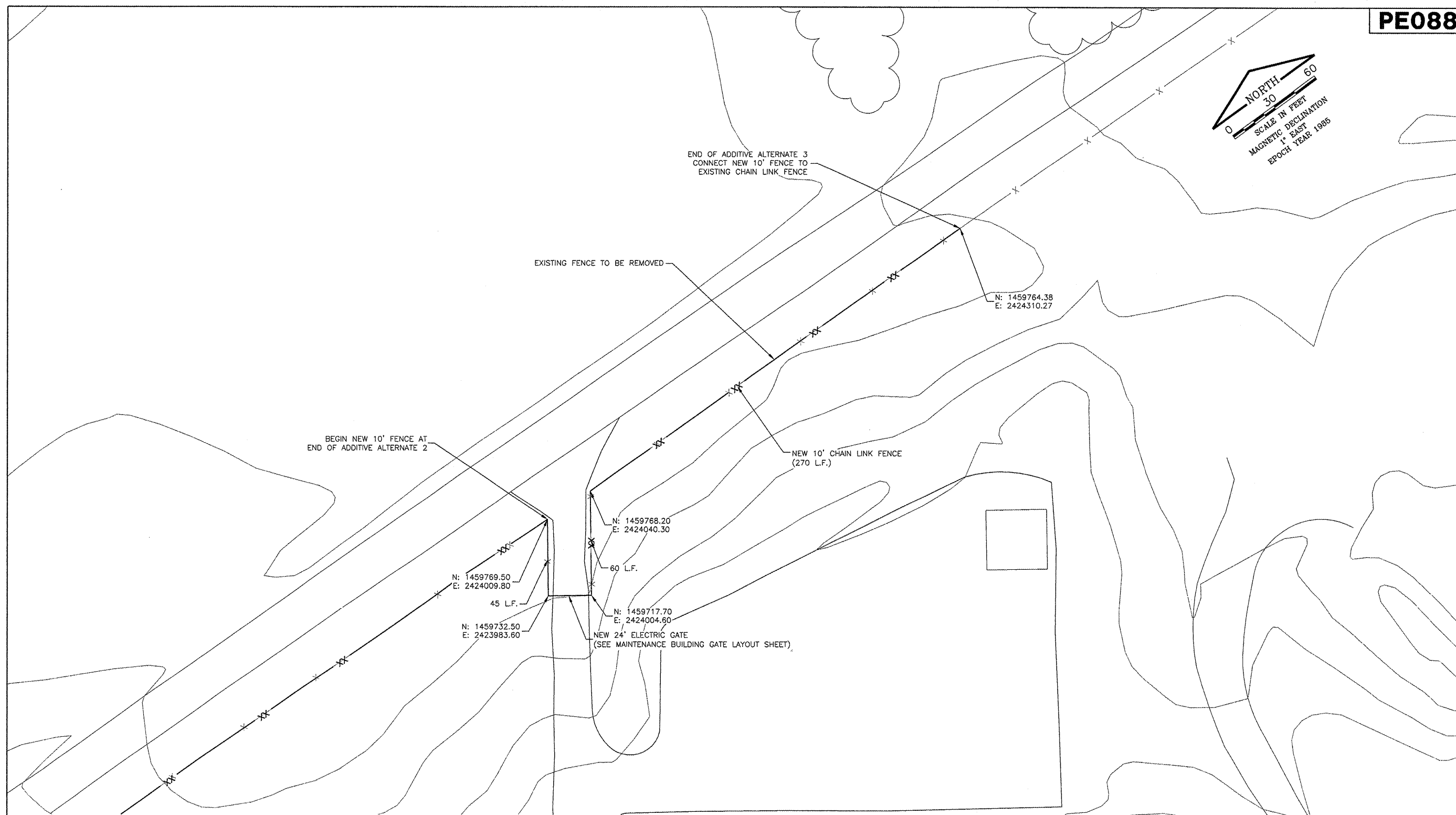
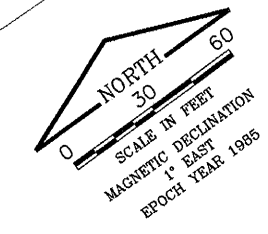
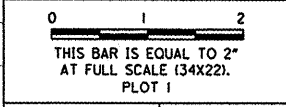

**GREATER Peoria REGIONAL Airport**

**CONSTRUCT NEW PERIMETER ROAD AND PERIMETER FENCE - PROJECT 2**

**CMT**  
 CRAWFORD, MURPHY & TILLY, INC.  
 CONSULTING ENGINEERS  
©copyright CMT, Inc.

**IL PROJECT: PIA-3811**  
**AIP PROJ: 3-17-0080-45**

DESIGN BY:	CET
DRAWN BY:	CMT
CHECKED BY:	CET
APPROVED BY:	CET
DATE:	08-21-2008
JOB No:	0706104

**NORTHWEST FENCE PLAN**  
**ADDITIVE ALTERNATE 3**  
 SHEET 15 OF 21 SHEETS

**LEGEND**

- x — EXISTING FENCE
- xx — NEW FENCE

**NOTES:**

- NEW FENCE IS TO BE INSTALLED IN THE SAME ALIGNMENT AS THE EXISTING FENCE. TEMPORARY FENCE SHALL BE UTILIZED SO THAT THERE IS NEVER ANY DISCONTINUITY IN THE FENCELINE.
- WHEN CONNECTING TO EXIST. FENCE THE CONTRACTOR MUST GUARD THE FENCE SO THAT NO ACCESS IS ALLOWED.