

**PLAN**

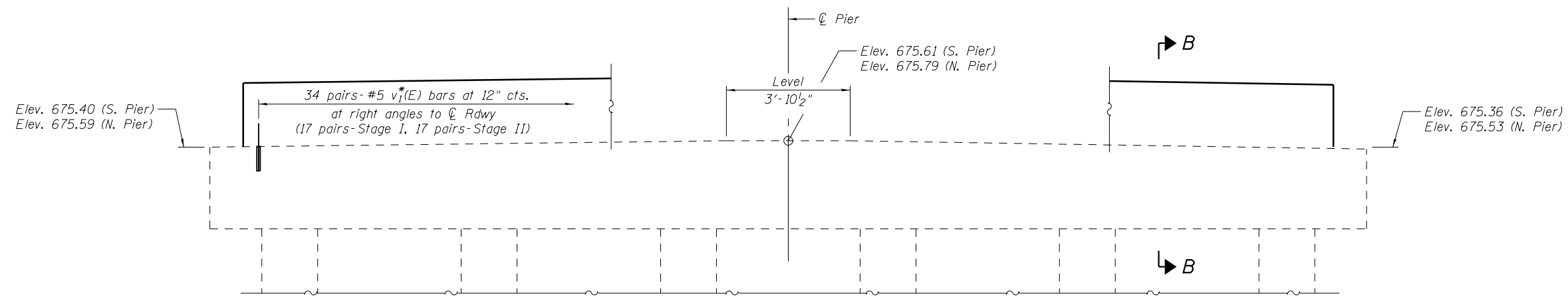

**ELEVATION**  
(Looking North)

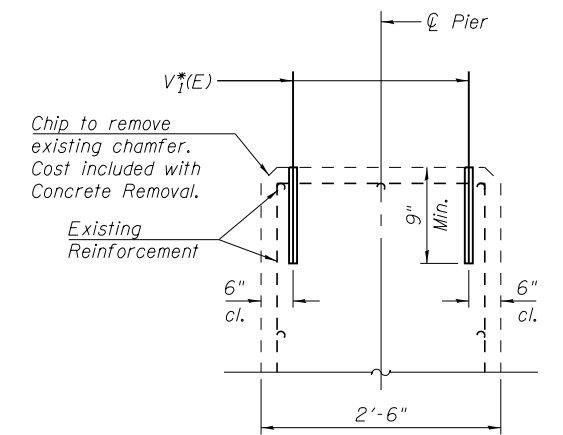

**SECTION B-B**  
(Showing proposed reinforcement)  
(Dimensions at right angles)

**TWO (2) PIERS  
BILL OF MATERIAL**

Bar	No.	Size	Length	Shape
*v <sub>1</sub> (E)	136	#5	2'-3"	—
Reinforcement Bars, Epoxy Coated			Pound	320

v<sub>1</sub>(E) bars shall be grouted into drilled holes in accordance with Section 584 of the Standard Specifications. Minimum embedment = 9". Locate bars to miss existing reinforcement bars.

Burn or cut the existing dowel rods flush with existing bearing seat. Grind dowel rods smooth and seal with epoxy. The cost of this work shall be included with Removal of Existing Superstructure.