

STATE OF ILLINOIS
DEPARTMENT OF PUBLIC WORKS & BUILDINGS
DIVISION OF HIGHWAYS

DATE	2	48BR	MACOM	26	20	SHEET NO. 10
TOTAL SHEETS						15 SHEETS

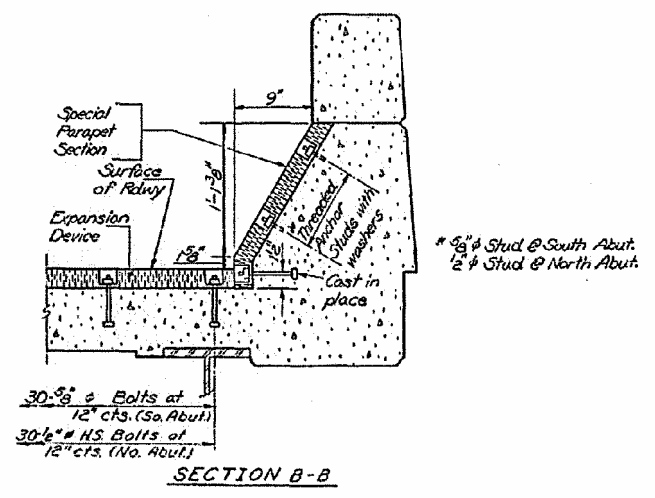
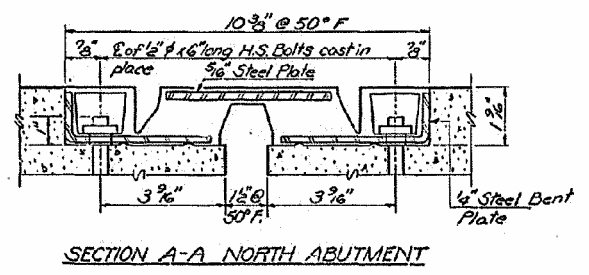
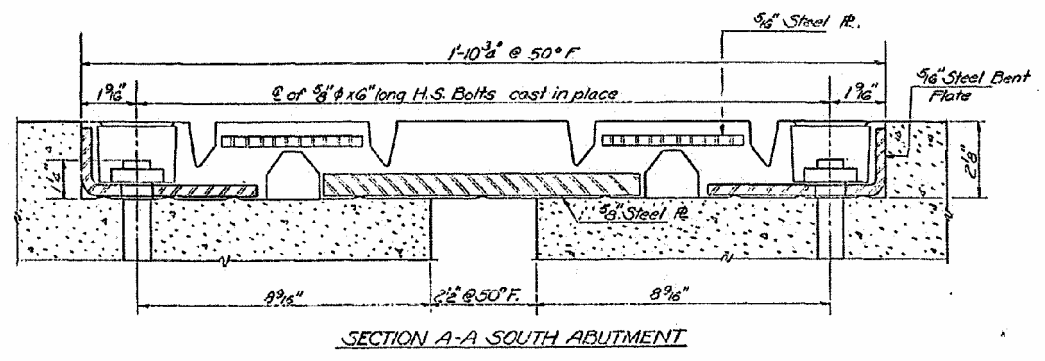
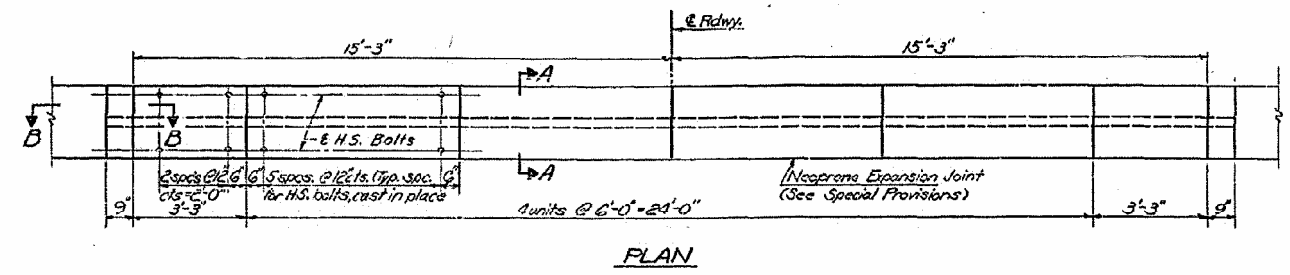

DESIGNED *[Signature]* Dec. 30 1970
 CHECKED *[Signature]* EXAMINED *[Signature]*
 DRAWN *[Signature]* PASSED *[Signature]*
 CHECKED *[Signature]* APPROVED *[Signature]*

EXPANSION DEVICES
FA RT. 2 SECTION 48BR
MACON COUNTY
STATION 655+79.1W

BLANK, WESSELINK, COOK & ASSOCIATES DECATUR, ILLINOIS ENGINEERS - CONSULTANTS DESIGN FIRM NO. 184000894

FILE NAME :	USER NAME :	DESIGNED <i>PBB</i>	REVISED -	STATE OF ILLINOIS DEPARTMENT OF TRANSPORTATION	EXISTING BRIDGE PLANS	F.A.P. RTE.	SECTION	COUNTY	TOTAL SHEETS	SHEET NO.	
	CHECKED		REVISED -			710	(48X-B-2)BR & (48BR)BR	MACON	144	69	
	PLOT SCALE :	DRAWN <i>MLO</i>	REVISED -			CONTRACT NO. 74438					
	PLOT DATE :	CHECKED	REVISED -			SHEET NO. 31 OF 39 SHEETS					