

LCD MONITOR - QTY. 7.0 EACH

NOTE 1: THE CONTRACTOR SHALL INSTALL ONE PROPOSED LCD CABLE TELEVISION READY MONITOR ON THE WALL OF THE COMMUNICATIONS/RADIO CENTER. THE CONTRACTOR SHALL FURNISH AND INSTALL WALL ANCHORS AND HARDWARE THAT IS SUITED FOR THE INSTALLATION AND RATED FOR THE WEIGHT OF THE LCD MONITORS IN ACCORDANCE WITH THE REQUIREMENTS OF THE LCD BRACKET MOUNT MANUFACTURER. THE MONITORS SHALL BE MOUNTED HORIZONTALLY AND INSTALLED TO THE SATISFACTION OF THE ENGINEER. ALL EXPOSED CABLES SHALL BE NEATLY TRAINED AND INSTALLED INSIDE WIREGUARD.

NOTE 2: THE CONTRACTOR SHALL INSTALL TWO PROPOSED LCD MONITORS ON THE WALL OF THE COMMUNICATIONS /RADIO CENTER. THE CONTRACTOR SHALL FURNISH AND INSTALL WALL ANCHORS AND HARDWARE THAT IS SUITED FOR THE INSTALLATION AND RATED FOR THE WEIGHT OF THE LCD MONITORS IN ACCORDANCE WITH THE REQUIREMENTS OF THE LCD BRACKET MOUNT MANUFACTURER. THE MONITORS SHALL BE MOUNTED HORIZONTALLY AND INSTALLED TO THE SATISFACTION OF THE ENGINEER. ALL EXPOSED CABLES SHALL BE NEATLY TRAINED AND INSTALLED INSIDE WIREGUARD.

NOTE 3: THE CONTRACTOR SHALL INSTALL TWO PROPOSED LCD MONITORS ON THE WALL OF THE OPERATIONS CONFERENCE AREA. THE CONTRACTOR SHALL FURNISH AND INSTALL WALL ANCHORS AND HARDWARE THAT IS SUITED FOR THE INSTALLATION AND RATED FOR THE WEIGHT OF THE LCD MONITORS IN ACCORDANCE WITH THE REQUIREMENTS OF THE LCD BRACKET MOUNT MANUFACTURER. THE MONITORS SHALL BE MOUNTED HORIZONTALLY AND INSTALLED TO THE SATISFACTION OF THE ENGINEER. ALL EXPOSED CABLES SHALL BE NEATLY TRAINED AND INSTALLED INSIDE WIREGUARD.

NOTE 4: THE CONTRACTOR SHALL INSTALL TWO PROPOSED LCD MONITORS ON THE WALL OF THE OFFICE OF THE TRAFFIC OPERATIONS ENGINEER. THE CONTRACTOR SHALL FURNISH AND INSTALL WALL ANCHORS AND HARDWARE THAT IS SUITED FOR THE INSTALLATION AND RATED FOR THE WEIGHT OF THE LCD MONITORS IN ACCORDANCE WITH THE REQUIREMENTS OF THE LCD BRACKET MOUNT MANUFACTURER. THE MONITORS SHALL BE MOUNTED HORIZONTALLY AND INSTALLED TO THE SATISFACTION OF THE ENGINEER. ALL EXPOSED CABLES SHALL BE NEATLY TRAINED AND INSTALLED INSIDE WIREGUARD.

ELECTRICAL WORK, IDOT DISTRICT 7 HEADQUARTERS - 1.0 LUMP SUM

NOTE 5: THE CONTRACTOR SHALL INSTALL ITS EQUIPMENT CABINET IN THE OPERATIONS CONFERENCE AREA. THE CONTRACTOR SHALL FURNISH AND INSTALL HARDWARE WITH THE REQUIREMENTS THAT IS SUITED FOR THE INSTALLATION IN ACCORDANCE WITH THE REQUIREMENTS OF THE MANUFACTURER. THE EQUIPMENT CABINET SHALL BE INSTALLED TO THE SATISFACTION OF THE ENGINEER. ALL EXPOSED CABLES SHALL BE NEATLY TRAINED IN INSTALLED INSIDE WIREGUARD.

NOTE 6: THE CONTRACTOR SHALL INSTALL 1" DIAMETER EMT CONDUIT INSIDE THE DISTRICT 7 HEADQUARTERS FOR FIBER OPTIC CABLES. FROM THE EXTERIOR JUNCTION BOX TO THE PROPOSED EQUIPMENT RACK.

NOTE 7: ALL WORK SHALL CONFORM TO THE ELECTRICAL REQUIREMENTS OF FEDERAL, STATE, AND LOCAL AGENCIES. THE CONTRACTOR SHALL ALSO OBTAIN ALL NECESSARY PERMITS BEFORE BEGINNING ANY ELECTRICAL WORK.

ALL CEILINGS HAVE CEILING TILES AND ARE ACCESSIBLE.

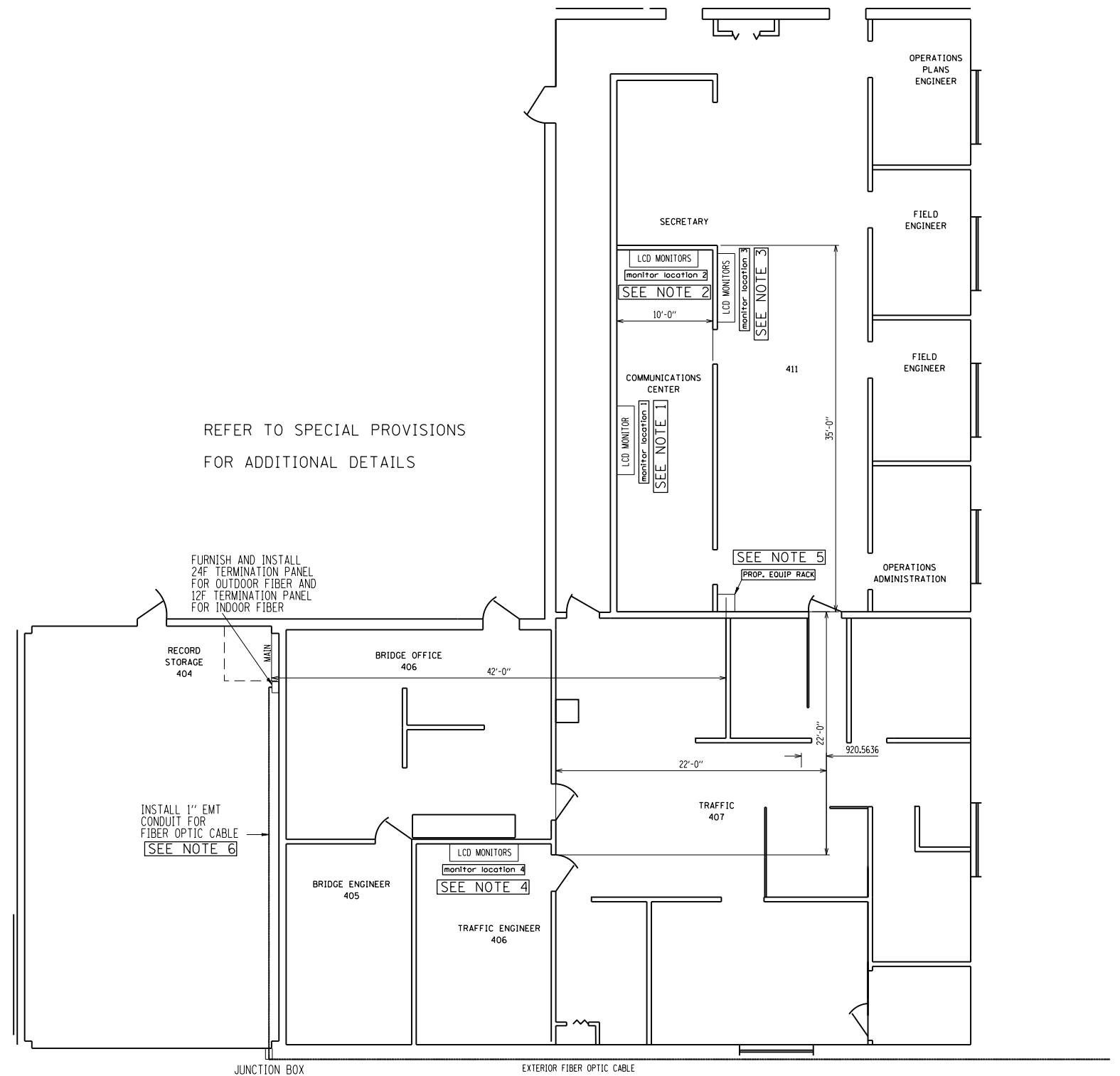

IDOT DISTRICT 7 OPERATIONS HEADQUARTERS 400 WEST WABASH, EFFINGHAM IL

FILE NAME =	USER NAME = steffenmk	DESIGNED -	REVISED -	STATE OF ILLINOIS DEPARTMENT OF TRANSPORTATION	IDOT DISTRICT 7 HEADQUARTERS OPERATIONS BUILDING WORK	F.A. RTE.	SECTION	COUNTY	TOTAL SHEETS	SHEET NO.	
ci:\pw\work\p\idot\steffenmk\d0360593\0774643-sht-District7workpln.dgn	74643-sht-District7workpln.dgn	DRAWN -	REVISED -			VAR	D7 ITS 2014	*	72	14	
Default	PLOT SCALE = 5000.0000' / in.	CHECKED -	REVISED -			* EFFINGHAM, CUMBERLAND		CONTRACT NO. 74643			
	PLOT DATE = 6/26/2014	DATE -	REVISED -			CLARK & LAWRENCE ILLINOIS FED. AID PROJECT					