

LCD MONITOR - QTY. 4.0 EACH

NOTE 1: THE CONTRACTOR SHALL INSTALL ONE PROPOSED LCD MONITOR ON THE WALL OF THE OFFICE OF THE TRAFFIC SIGNAL SYSTEMS ENGINEER. THE CONTRACTOR SHALL FURNISH AND INSTALL WALL ANCHORS AND HARDWARE THAT IS SUITED FOR THE INSTALLATION AND RATED FOR THE WEIGHT OF THE LCD MONITORS IN ACCORDANCE WITH THE REQUIREMENTS OF THE LCD BRACKET MOUNT MANUFACTURER. THE MONITORS SHALL BE MOUNTED HORIZONTALLY AND INSTALLED TO THE SATISFACTION OF THE ENGINEER. ALL EXPOSED CABLES SHALL BE NEATLY TRAINED AND INSTALLED INSIDE WIREGUARD.

NOTE 2: THE CONTRACTOR SHALL INSTALL TWO PROPOSED LCD MONITORS ON THE WALL OF THE OFFICE OF THE TRAFFIC OPERATIONS SUPERVISOR/TRAFFIC OPERATIONS TECHNICIAN. THE CONTRACTOR SHALL FURNISH AND INSTALL WALL ANCHORS AND HARDWARE THAT IS SUITED FOR THE INSTALLATION AND RATED FOR THE WEIGHT OF THE LCD MONITORS IN ACCORDANCE WITH THE REQUIREMENTS OF THE LCD BRACKET MOUNT MANUFACTURER. THE MONITORS SHALL BE MOUNTED HORIZONTALLY AND INSTALLED TO THE SATISFACTION OF THE ENGINEER. ALL EXPOSED CABLES SHALL BE NEATLY TRAINED AND INSTALLED INSIDE WIREGUARD.

ELECTRICAL WORK, IDOT DISTRICT 7 SIGN SHOP

NOTE 3: THE CONTRACTOR SHALL INSTALL THREE CAT5E CABLES FROM THE RJ-45 PATCH PANEL TO MONITOR LOCATION 1 AND THREE CAT5E CABLES FROM THE RJ-45 PATCH PANEL TO MONITOR LOCATION 2. THESE CABLES WILL BE USED TO TRANSMIT NETWORK DATA TO THE PROPOSED WORKSTATIONS. SEE SPECIAL PROVISION FOR ADDITIONAL DETAILS.

NOTE 4: ALL WORK SHALL CONFORM TO THE ELECTRICAL REQUIREMENTS OF FEDERAL, STATE, AND LOCAL AGENCIES. THE CONTRACTOR SHALL ALSO OBTAIN ALL NECESSARY PERMITS BEFORE BEGINNING ANY ELECTRICAL WORK.

THE CEILING TILES ARE ACCESSIBLE.

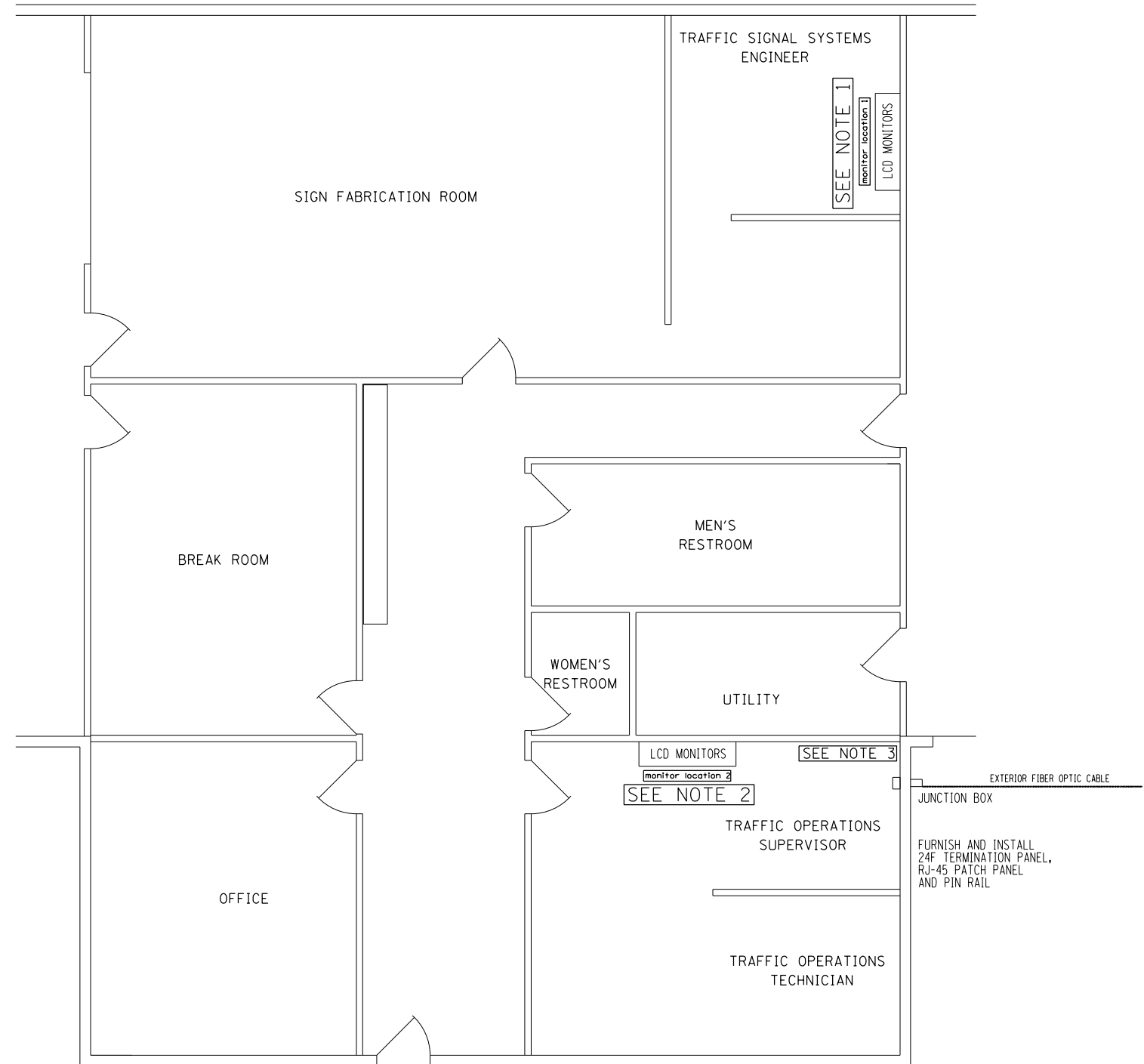

REFER TO SPECIAL PROVISIONS
FOR ADDITIONAL DETAILS

**IDOT DISTRICT 7 SIGN SHOP
ROUTE 40 WEST EFFINGHAM, IL**

FILE NAME =	USER NAME = steffenmk	DESIGNED -	REVISED -	STATE OF ILLINOIS DEPARTMENT OF TRANSPORTATION	IDOT DISTRICT 7 SIGN SHOP OFFICE BUILDING WORK	F.A. RTE.	SECTION	COUNTY	TOTAL SHEETS	SHEET NO.
ci:\pw\work\p\idot\steffenmk\d0360593\074643-sht-District7workpln.dgn	DRAWN -	REVISED -	VAR			D7 ITS 2014	*	72	15	
Default	PLOT SCALE = 5000.0000' / in.	CHECKED -	REVISED -			* EFFINGHAM, CUMBERLAND		CONTRACT NO. 74643		
	PLOT DATE = 6/26/2014	DATE -	REVISED -			CLARK & LAWRENCE ILLINOIS FED. AID PROJECT				
SCALE:						SHEET	OF	SHEETS	STA.	TO STA.