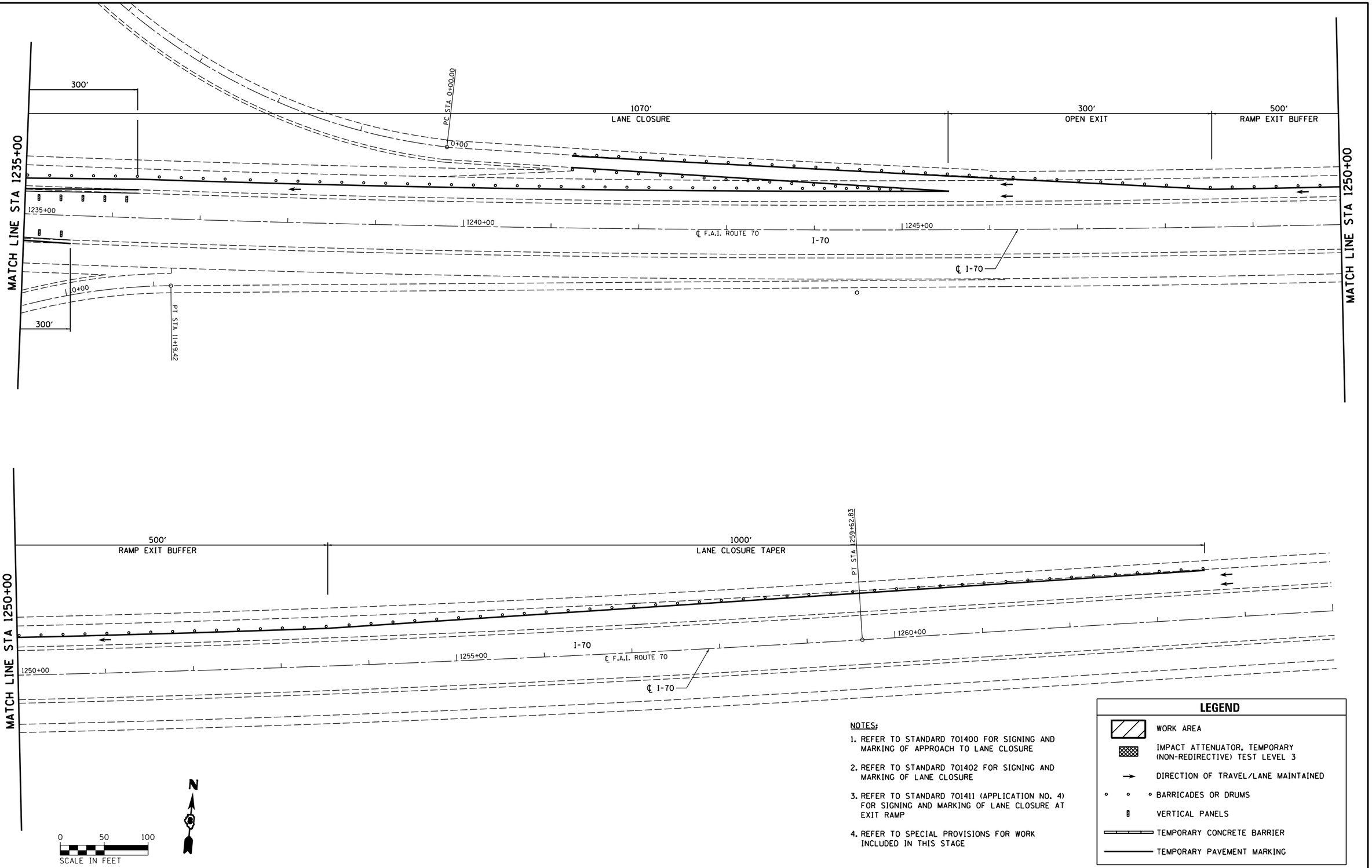

NOTES:

1. REFER TO STANDARD 701400 FOR SIGNING AND MARKING OF APPROACH TO LANE CLOSURE
2. REFER TO STANDARD 701402 FOR SIGNING AND MARKING OF LANE CLOSURE
3. REFER TO STANDARD 701411 (APPLICATION NO. 4) FOR SIGNING AND MARKING OF LANE CLOSURE AT EXIT RAMP
4. REFER TO SPECIAL PROVISIONS FOR WORK INCLUDED IN THIS STAGE

LEGEND

- WORK AREA
- IMPACT ATTENUATOR, TEMPORARY (NON-REDIRECTIVE) TEST LEVEL 3
- DIRECTION OF TRAVEL/LANE MAINTAINED
- BARRICADES OR DRUMS
- VERTICAL PANELS
- TEMPORARY CONCRETE BARRIER
- TEMPORARY PAVEMENT MARKING

FILE NAME = c:\pw_work\pwidot\hoffmanj\d0279918\d876f13-sht-staging-07.dgn	USER NAME = hoffmanj	DESIGNED - TN	REVISED -
CH2MHILL®		DRAWN - JH	REVISED -
	PLOT SCALE = 100.0000 ' / in.	CHECKED - GL	REVISED -
	PLOT DATE = 6/27/2014	DATE - 4/18/2014	REVISED -

STATE OF ILLINOIS
DEPARTMENT OF TRANSPORTATION

TRAFFIC CONTROL AND PROTECTION SPECIAL
I-70 UNDER IL 4 - STAGE 2

SCALE: | SHEET NO. 7 OF 24 SHEETS | STA. | TO STA.

F.A.I. RTE.	SECTION	COUNTY	TOTAL SHEETS	SHEET NO.
70	60-(11,12) RS-3	MADISON	242	100
DRAWING NO.		CONTRACT NO. 76F13		
		ILLINOIS	FED. AID PROJECT	