

439-6-433+23+3-A159

| | | | | |
|---------------------|----------|------------------|--------------|-----------|
| F.A.P. RTE. | SECTION | COUNTY | TOTAL SHEETS | SHEET NO. |
| 335 | 119R-2 | LAKE | 439 | 1 |
| FED. ROAD DIST. NO. | ILLINOIS | FED. AID PROJECT | | |
| D-91-230-06 | | | 60B01 | |

INDEX OF SHEETS

FOR INDEX OF SHEETS, SEE SHEET NO. 2

PROJECT LOCATED IN VILLAGES OF LAKE FOREST AND METTAWA

| TRAFFIC DATA: | ADT (2030) | DESIGN SPEED | POSTED SPEED |
|-----------------------|------------|--------------|--------------|
| IL RTE 60 FAP 335 | 55,000 | 45 MPH | 45 MPH |
| SB I-94 EXIT RAMP | 8,700 | 50 MPH | 35 MPH |
| SB I-94 ENTRANCE RAMP | 15,400 | 50 MPH | 35 MPH |
| NB I-94 EXIT RAMP | 13,200 | 50 MPH | 35 MPH |
| NB I-94 ENTRANCE RAMP | 6,050 | 50 MPH | 35 MPH |
| RIVERWOODS BLVD | 6,000 | 35 MPH | 30 MPH |
| RIVERWOODS RD | 3,000 | 55 MPH | 50 MPH |
| SAUNDERS RD | 1,430 | 35 MPH | 30 MPH |
| FIELD DR | 8,800 | 35 MPH | 30 MPH |

ROADWAY CLASSIFICATIONS:

IL RTE 60 FAP 335 - OTHER PRINCIPAL ARTERIAL
 RIVERWOODS BLVD - URBAN COLLECTOR
 RIVERWOODS RD - RURAL MAJOR COLLECTOR
 SAUNDERS RD - PRIVATE ROAD
 FIELD DR - URBAN COLLECTOR

PROJECT DESCRIPTION

THE PROPOSED IMPROVEMENT CONSISTS OF THE REPLACEMENT OF THE ILLINOIS ROUTE 60 BRIDGE (S.N. 049-2012) OVER I-94 (TRI-STATE TOLLWAY) AND PAVEMENT RECONSTRUCTION AND WIDENING ALONG ILLINOIS ROUTE 60 FROM RIVERWOODS BLVD TO EAST OF SAUNDERS RD/FIELD COURT; AND PAVEMENT RESURFACING OF RIVERWOODS BLVD/RD INTERSECTION.

DESIGN DESIGNATION

4225(30) ARTERIAL 20.51(PCC-20)

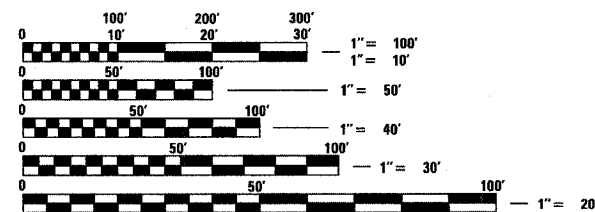

FULL SIZE PLANS HAVE BEEN PREPARED USING STANDARD ENGINEERING SCALES; REDUCED SIZED PLANS WILL NOT CONFORM TO STANDARD SCALES. IN MAKING MEASUREMENTS ON REDUCED PLANS, THE ABOVE SCALES MAY BE USED

J.U.L.I.E.:
 JOINT UTILITY LOCATING INFORMATION FOR EXCAVATORS
 1-800-892-0123

CONTRACT NO. 60B01 ISTA CONTRACT NO. I-07-5247

STATE OF ILLINOIS
 DEPARTMENT OF TRANSPORTATION
 DIVISION OF HIGHWAYS

PROPOSED HIGHWAY PLANS

F.A.P. ROUTE 335 (ILLINOIS ROUTE 60)

SECTION 119R-2

PROJECT NO.: ACHPP-HPP-NHF-0335(009)

RIVERWOODS RD/BLVD TO SAUNDERS RD/FIELD DR

INTERCHANGE RECONSTRUCTION, ADD LANES AND BRIDGE REPLACEMENT

LAKE COUNTY

C-91-230-06

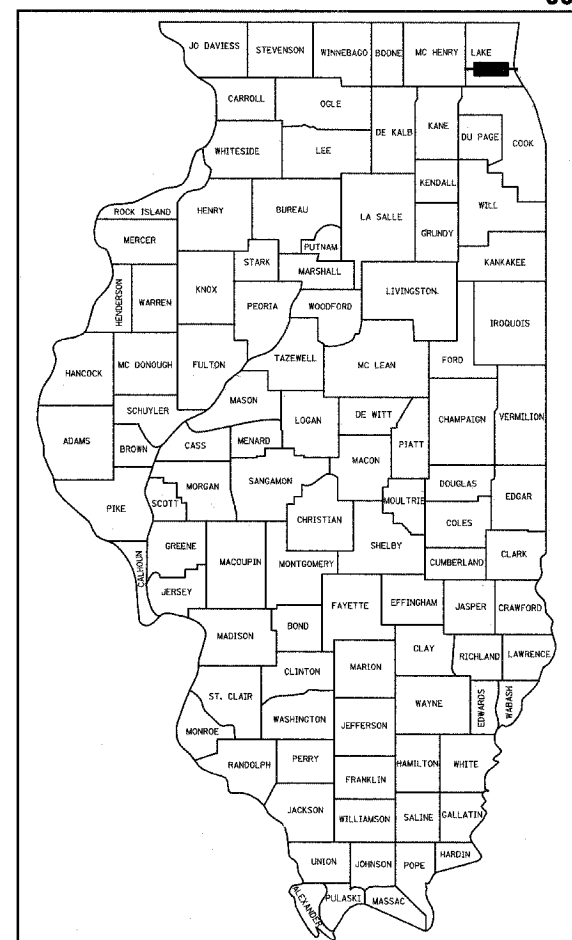

LOCATION OF SECTION INDICATED THIS: - [Black Box] -

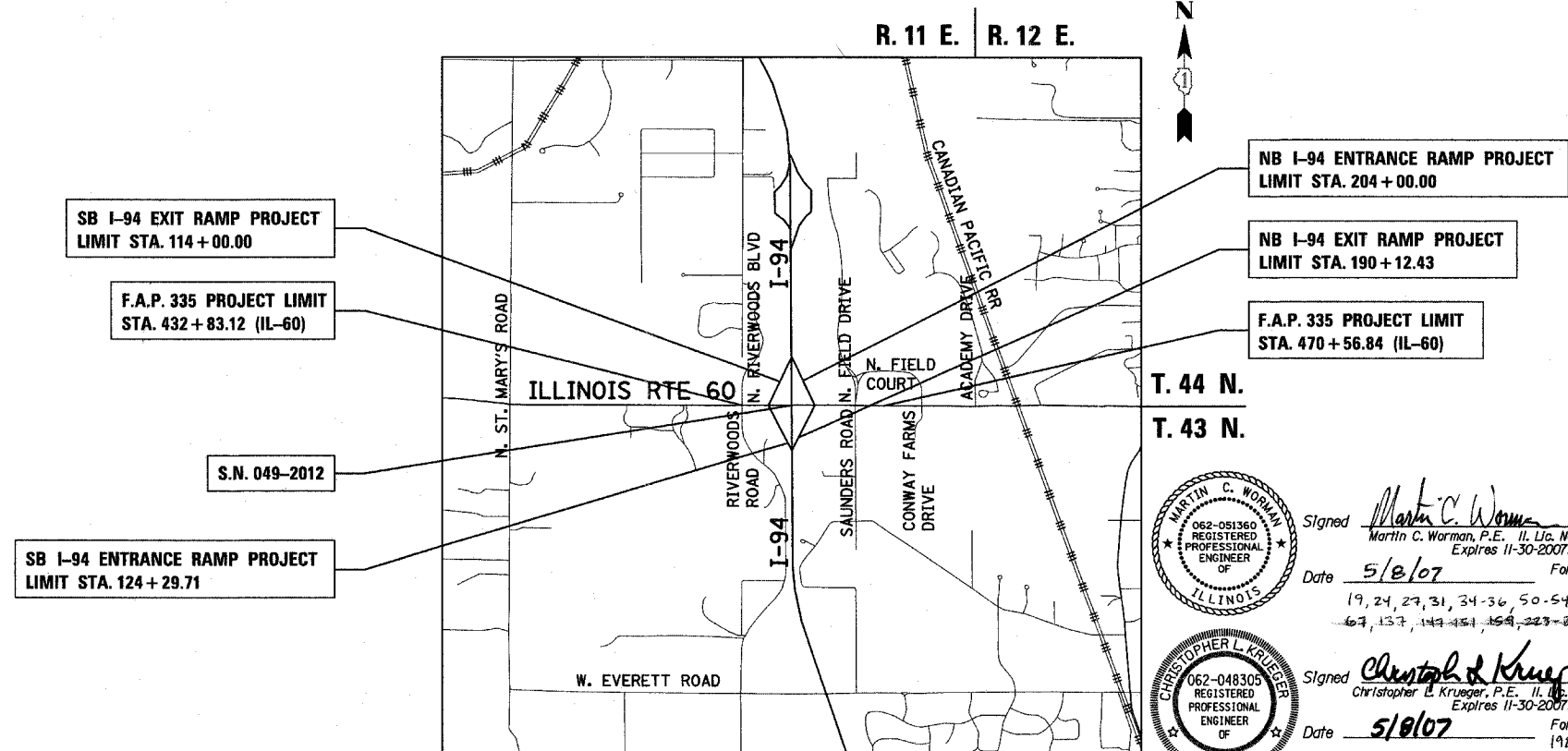

SB I-94 EXIT RAMP PROJECT
LIMIT STA. 114 + 00.00

F.A.P. 335 PROJECT LIMIT
STA. 432 + 83.12 (IL-60)

S.N. 049-2012

SB I-94 ENTRANCE RAMP PROJECT
LIMIT STA. 124 + 29.71

NB I-94 ENTRANCE RAMP PROJECT
LIMIT STA. 204 + 00.00

NB I-94 EXIT RAMP PROJECT
LIMIT STA. 190 + 12.43

F.A.P. 335 PROJECT LIMIT
STA. 470 + 56.84 (IL-60)

Martin C. Worman, P.E. Registered Professional Engineer of Illinois
 Date 5/8/07 For drawings 192 thru 195, 198-202, 209-212, 225-234

Christopher L. Krueger, P.E. Registered Professional Engineer of Illinois
 Date 5/8/07 For drawings 235 thru 247

Richard E. Stark, P.E. Registered Professional Engineer of Illinois
 Date 5/8/07 For drawings 235 thru 247

STATE OF ILLINOIS
 DEPARTMENT OF TRANSPORTATION
 DIVISION OF HIGHWAYS

SUBMITTED May 8 2007

Diane O'Keefe /col
 DEPUTY DIRECTOR OF HIGHWAYS, REGION ENGINEER

Eric E. Haran
 ENGINEER OF DESIGN AND ENVIRONMENT

Milton R. Sees P.E.
 DIRECTOR OF HIGHWAYS, CHIEF ENGINEER

Douglas M. Jakalski, P.E. Registered Professional Engineer of Illinois
 Date 5/8/07 For drawings 40-45, 161-164, 311-362, 430-439 AND THOSE LISTED HERE

Phillip D. Frey, S.E. Registered Professional Engineer of Illinois
 Date 5/8/07 For drawings 248 thru 310, 156

LIBERTYVILLE, VERNON, SHIELDS,
 AND WEST DEERFIELD TOWNSHIPS

LOCATION MAP

GROSS LENGTH OF PROJECT = 3773.7 FT. = 0.715 MI.
 NET LENGTH OF PROJECT = 3349.3 FT. = 0.634 MI.

DISTRICT ONE DESIGN / PROJECT MANAGER:
 KURT J. MAUS (847)705-4232