

F.A.P. RTE.	SECTION	COUNTY	TOTAL SHEETS	SHEET NO.
335	119R-2	LAKE	439	59
STA. 432+83.12		TO STA. 470+56.84		
FED. ROAD DIST. NO.		ILLINOIS	FED. AID PROJECT	
60B01				

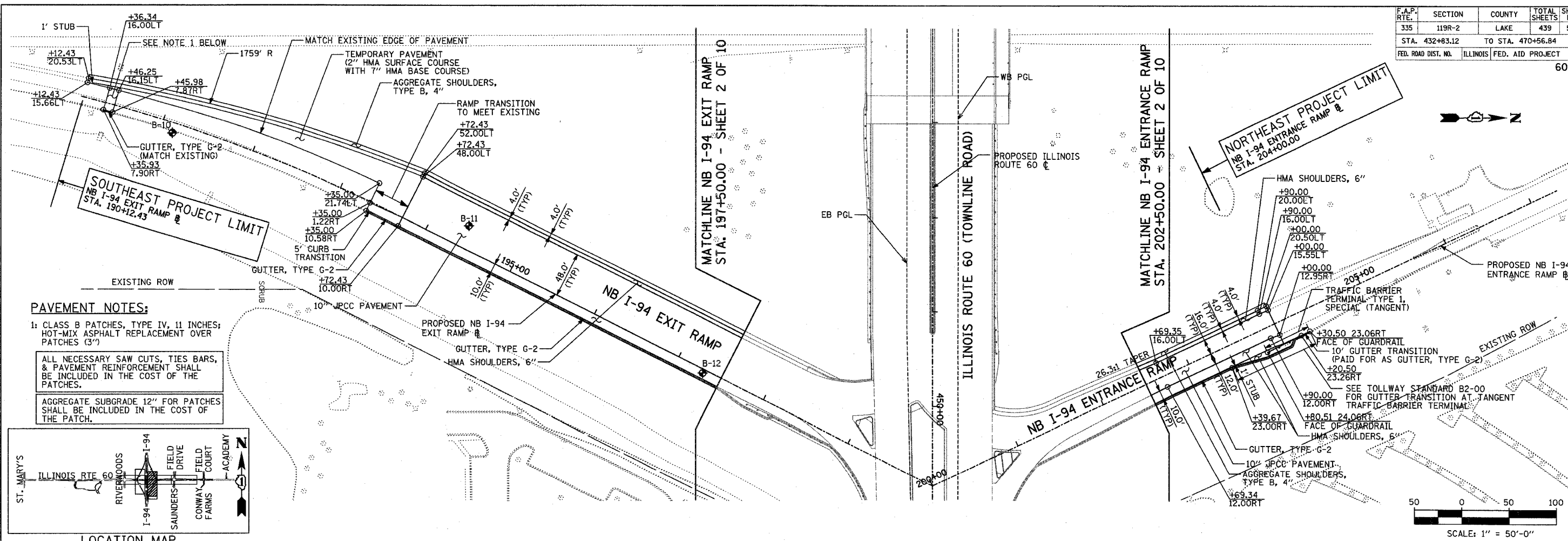

PAVEMENT NOTES:

- 1: CLASS B PATCHES, TYPE IV, 11 INCHES; HOT-MIX ASPHALT REPLACEMENT OVER PATCHES (3")
- ALL NECESSARY SAW CUTS, TIES BARS, & PAVEMENT REINFORCEMENT SHALL BE INCLUDED IN THE COST OF THE PATCHES.
- AGGREGATE SUBGRADE 12" FOR PATCHES SHALL BE INCLUDED IN THE COST OF THE PATCH.

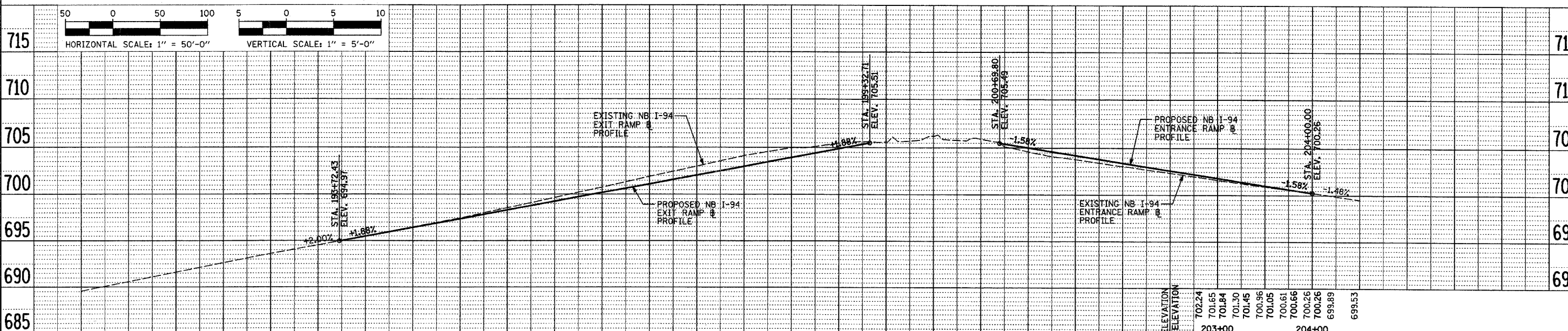
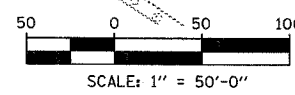
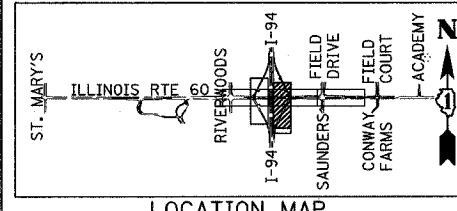

680	689.56	690.08	690.59	691.09	691.61	692.12	692.62	693.12	693.62	694.08	694.52	695.02	695.52	695.96	696.43	696.96	697.45	697.99	698.54	699.09	699.64	700.21	700.78	701.35	701.91	702.47	703.03	703.58	704.13	704.68	705.23	705.78	706.33	706.88	707.43	707.98	708.53	709.08	709.63	710.18	710.73	711.28	711.83	712.38	712.93	713.48	714.03	714.58	715.13	715.68	716.23	716.78	717.33	717.88	718.43	718.98	719.53	720.08	720.63	721.18	721.73	722.28	722.83	723.38	723.93	724.48	725.03	725.58	726.13	726.68	727.23	727.78	728.33	728.88	729.43	730.00
-----	--------	--------	--------	--------	--------	--------	--------	--------	--------	--------	--------	--------	--------	--------	--------	--------	--------	--------	--------	--------	--------	--------	--------	--------	--------	--------	--------	--------	--------	--------	--------	--------	--------	--------	--------	--------	--------	--------	--------	--------	--------	--------	--------	--------	--------	--------	--------	--------	--------	--------	--------	--------	--------	--------	--------	--------	--------	--------	--------	--------	--------	--------	--------	--------	--------	--------	--------	--------	--------	--------	--------	--------	--------	--------	--------	--------

REVISIONS	
NAME	DATE

ILLINOIS DEPARTMENT OF TRANSPORTATION
ILLINOIS RTE 60 OVER I-94
PROPOSED PLAN AND PROFILE
SHEET 5 OF 10 - NB I-94 RAMP
STA. 190+12.43 TO 204+00.00

SCALE: 1"=50'-0"
DATE: MAY 8, 2007
DRAWN BY: CBS
CHECKED BY: MPC

DATE: _____ BY: _____
SURVEYED: _____ PLOTTED: _____
PLANNED: _____ CHECKED: _____
NOTE BOOK: _____ NO. _____
STRUCTURE NOTATIONS: _____

TYLIN INTERNATIONAL