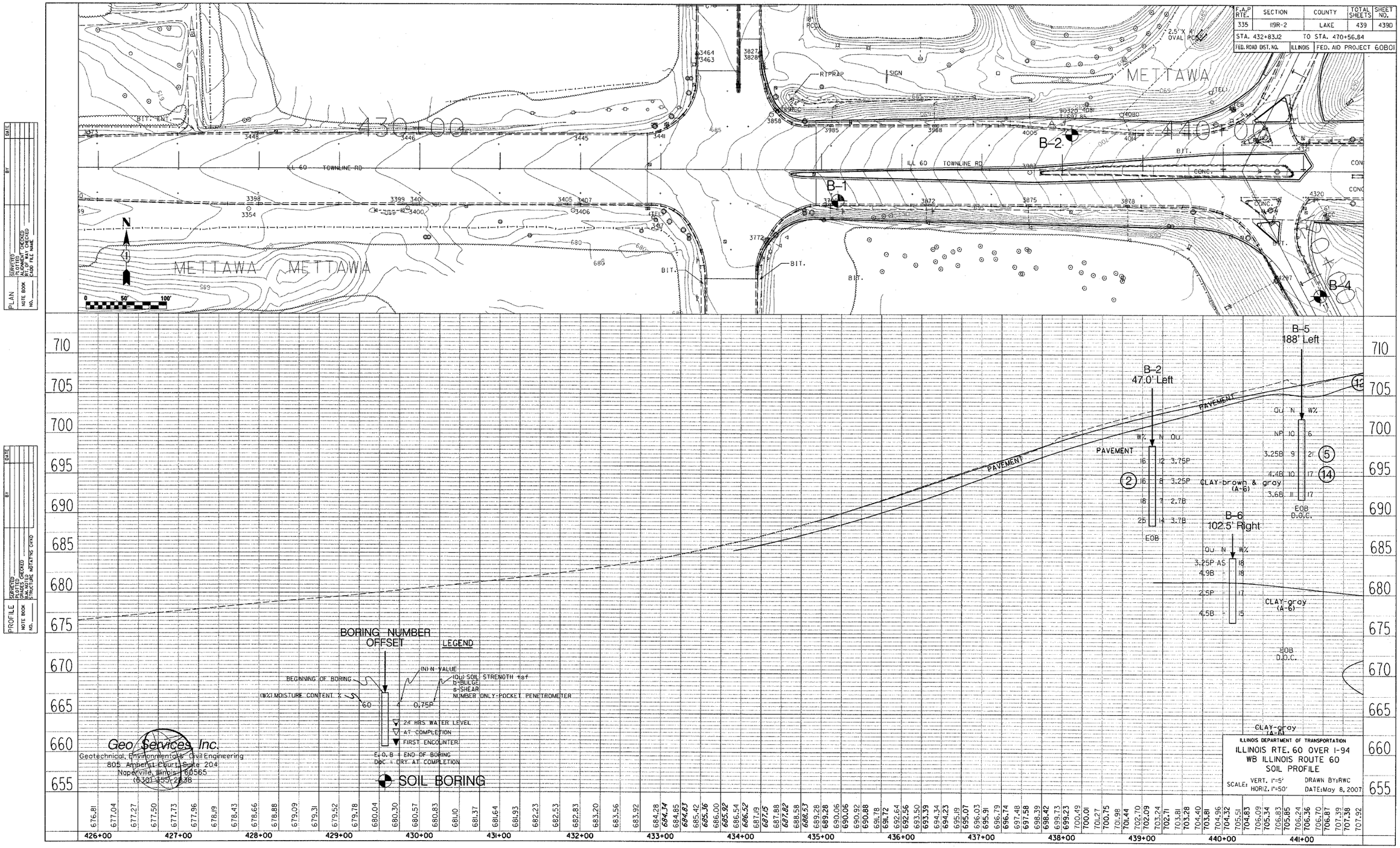

F.A.P RTE. 335
SECTION 119R-2
COUNTY LAKE
TOTAL SHEETS 439
SHEET NO. 439D
STA. 432+83.12 TO STA. 470+56.84
FED. ROAD DIST. NO.
ILLINOIS
FED. AID PROJECT 60B01
METTAWA
ILL 60 TOWNLINE RD
B-1
B-2
B-4
B-5
188' Left
B-2
47.0' Left
B-6
102.5' Right
PAVEMENT
CLAY-brown & gray (A-6)
CLAY-gray (A-6)
EOB
EOB D.O.C.
BORING NUMBER
OFFSET
LEGEND
BEGINNING OF BORING
(W%) MOISTURE CONTENT %
(N) N-VALUE
(Qu) SOIL STRENGTH tsf
b-BULGE
s-SHEAR
NUMBER ONLY-POCKET PENETROMETER
24 HRS WATER LEVEL
AT COMPLETION
FIRST ENCOUNTER
E.O.B = END OF BORING
DoC = DRY AT COMPLETION
SOIL BORING
Geo Services, Inc.
Geotechnical, Environmental & Civil Engineering
805 Amherst Court, Suite 204
Naperville, Illinois 60565
(630) 355-2838
ILLINOIS DEPARTMENT OF TRANSPORTATION
ILLINOIS RTE. 60 OVER I-94
WB ILLINOIS ROUTE 60
SOIL PROFILE
SCALE: VERT. 1"=5' HORIZ. 1"=50'
DRAWN BY: RWC
DATE: May 8, 2007
PLAN
PROFILE