

**LEGEND:** CURB & GUTTER REMOVAL PAVEMENT REMOVAL MEDIAN REMOVAL  
 ADJ. STRUCTURE ADJUSTMENT H.M.A. SURFACE REMOVAL, 2 1/2"

CONTRACT NO. 60B82

|                     |           |                           |              |           |
|---------------------|-----------|---------------------------|--------------|-----------|
| F.A.U. RTE.         | SECTION   | COUNTY                    | TOTAL SHEETS | SHEET NO. |
| 1320                | 581EXT-BR | COOK                      | 46           | 11        |
| STA.                |           | TO STA.                   |              |           |
| FED. ROAD DIST. NO. |           | ILLINOIS FED. AID PROJECT |              |           |

DATE: \_\_\_\_\_  
 BY: \_\_\_\_\_  
 CHECKED: \_\_\_\_\_  
 ALLOWED: \_\_\_\_\_  
 CAD FILE NAME: \_\_\_\_\_  
 NO. \_\_\_\_\_

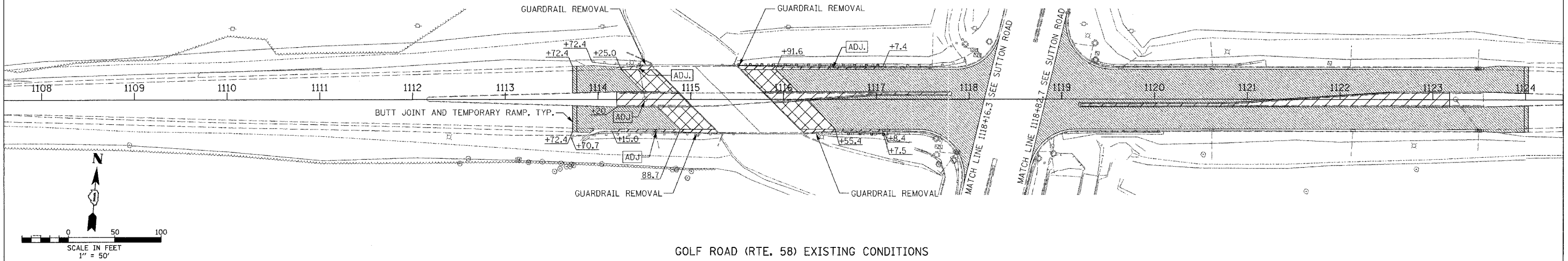

GOLF ROAD (RTE. 58) EXISTING CONDITIONS

DATE: \_\_\_\_\_  
 BY: \_\_\_\_\_  
 CHECKED: \_\_\_\_\_  
 ALLOWED: \_\_\_\_\_  
 CAD FILE NAME: \_\_\_\_\_  
 NO. \_\_\_\_\_

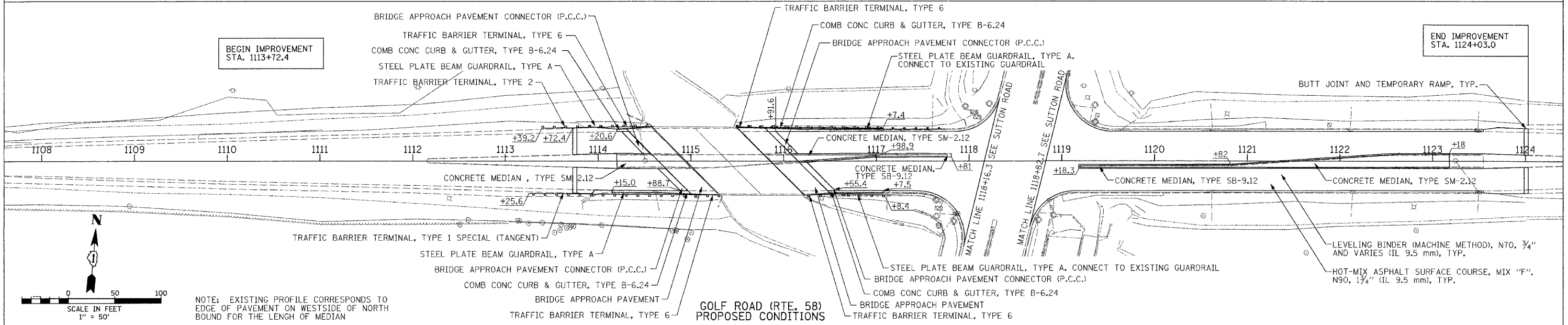

GOLF ROAD (RTE. 58) PROPOSED CONDITIONS

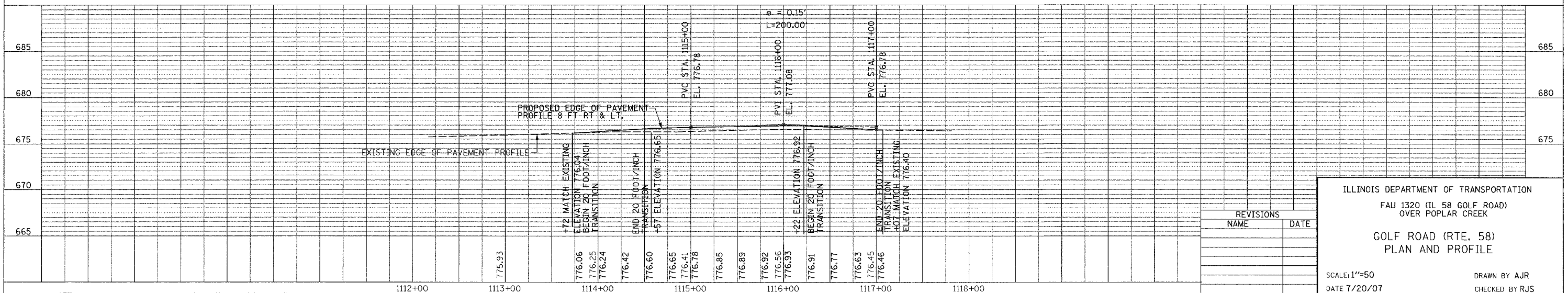

| REVISIONS |      |
|-----------|------|
| NAME      | DATE |
|           |      |
|           |      |
|           |      |

ILLINOIS DEPARTMENT OF TRANSPORTATION  
 FAU 1320 (IL 58 GOLF ROAD)  
 OVER POPLAR CREEK

GOLF ROAD (RTE. 58)  
 PLAN AND PROFILE

SCALE: 1"=50  
 DATE 7/20/07

DRAWN BY AJR  
 CHECKED BY RJS

PLOT DATE = 7/16/2007  
 PLOT SCALE = 1/8"=1'-0"  
 USER NAME = USER