

CONTRACT NO. 60D29	F.A. ROUTE NO.	SECTION	COUNTY	TOTAL SHEETS	SHEET NO.
	533	11R-1-I-1	MCHENRY	19	1
FED. ROAD DIST. NO.		ILLINOIS FED. AID PROJECT			

**STATE OF ILLINOIS**  
**DEPARTMENT OF TRANSPORTATION**  
**DIVISION OF HIGHWAYS**  
**PLANS FOR PROPOSED**  
**FEDERAL AID HIGHWAY**  
**F.A.P. ROUTE 533 (IL RTE 176)**  
**OVER THE SOUTH BRANCH OF THE KISHWAUKEE RIVER**  
**BEAM AND BEARING FABRICATION**  
**SECTION 11R-1-I-1**  
**PROJECT NO: BRF-0533(007)**  
**MCHENRY COUNTY**  
**C-91-373-07**

FQR INDEX OF SHEETS, SEE SHEET NO. 2

**TRAFFIC DATA**  
 EXISTING ADT  
 8,300 (1999)  
 DESIGN ADT  
 9,960 (2019)  
 SPEED LIMIT 55 MPH

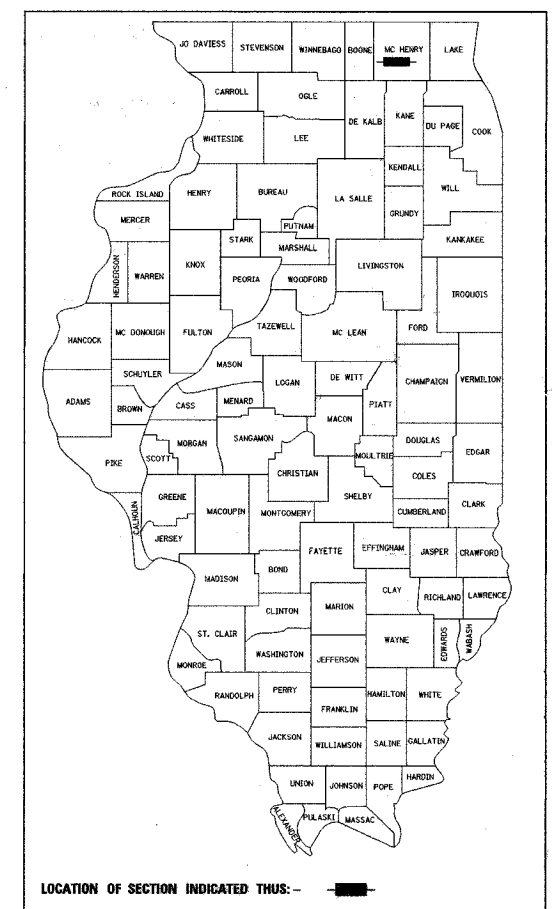

D-91-488-01

PROJECT LOCATED IN UNINCORPORATED MCHENRY COUNTY

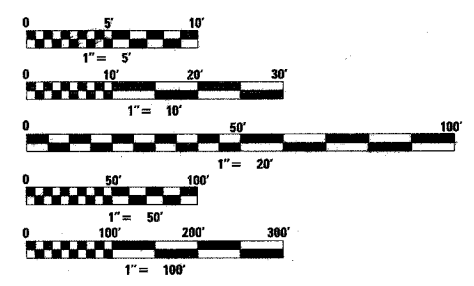

S.N. EXISTING: 056-0004 (STA 50+00)  
 S.N. PROPOSED: 056-0071 (STA 51+00)  
 IL 176 OVER THE SOUTH BRANCH  
 OF THE KISHWAUKEE RIVER

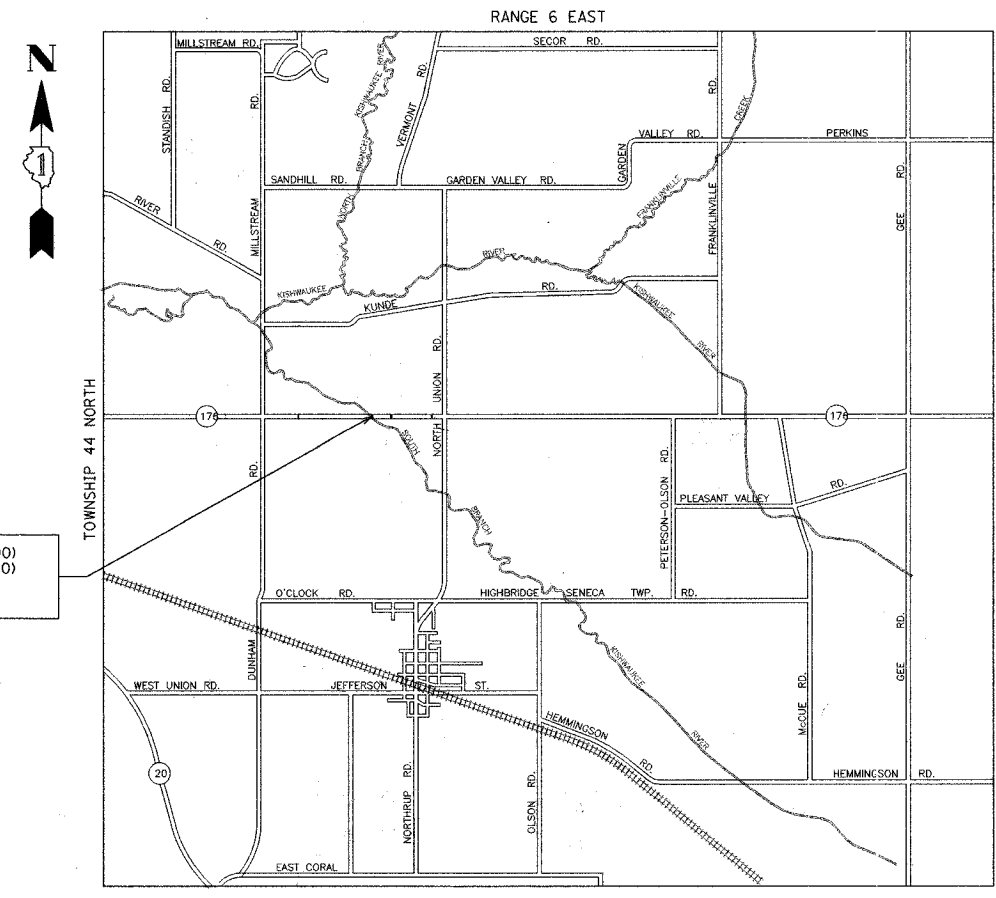

SENECA TOWNSHIP  
 SCALE 1" = 2500 FEET

GROSS AND NET LENGTH OF PROJECT: 410 FT (0.078 MI)

STATE OF ILLINOIS  
 DEPARTMENT OF TRANSPORTATION  
 DIVISION OF HIGHWAYS

SUBMITTED 6-29 2007  
  
 DEPUTY DIRECTOR OF HIGHWAYS, REGION 1 ENGINEER

August 17 2007  
  
 Eric F. Hernandez  
 INTERIM ENGINEER OF DESIGN AND ENVIRONMENT

August 17 2007  
  
 Milton R. Sear P.E.  
 DIRECTOR, DIVISION OF HIGHWAYS

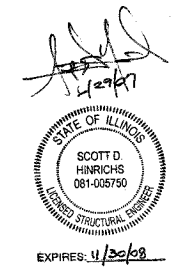

**PRINTED BY THE AUTHORITY OF  
 THE STATE OF ILLINOIS**

**GRAEF, ANHALT, SCHLOEMER & ASSOCIATES, INC.**  
 ENGINEERS & SCIENTISTS  
 8501 W. Higgins Road, Suite 280  
 Chicago, Illinois 60631  
 (773) 399-0112

DISTRICT ONE PLAN PREPARATION ENGINEER: JOSE DOMINGUEZ (847) 705-4385

CONTRACT NO. 60D29

J.U.L.I.E. JOINT UTILITY LOCATION INFORMATION  
 FOR EXCAVATION 1-800-892-0123