

PART OF THE EAST 1/2 OF SECTION 36, T35N, R13 EAST & PART OF THE NW 1/4 OF SECTION 31, T35N, R14 EAST OF THE 3rd PM, COOK COUNTY, ILLINOIS

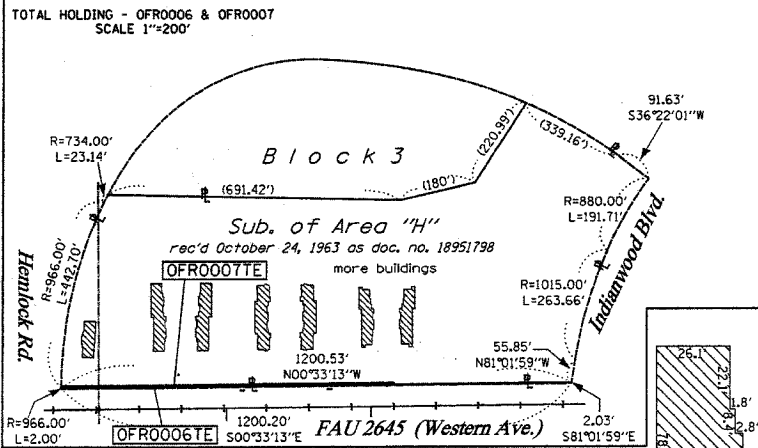

PARCEL NO.	OWNER	TOTAL HOLDING ACRES	R.O.W. REQUIRED ACRES	PREVIOUSLY DEDICATED ACRES	REMAINDER ACRES	TEMP ACRES	PERM ACRES	EASEMENTS PURPOSE	PERMANENT TAX NUMBER	PROPERTY ACQUIRED BY
0FRO006	VILLAGE OF PARK FOREST	0.055	N/A	N/A	0.055	0.036	N/A	CONSTR.	31-36-200-020	
0FRO007	GLEN ARBOR IN PARK FOREST, INC.	13.563	N/A	N/A	13.563	0.054	N/A	CONSTR.	31-36-200-025	
0FRO008	JOHN I. ALVERADO	0.206	N/A	N/A	0.206	0.006	2476.4	CONSTR.	32-31-119-001	
0FRO010	VILLAGE OF PARK FOREST	1.392	N/A	N/A	1.392	0.106	N/A	CONSTR.	32-31-118-010	

BEARINGS SHOW HEREON ARE BASED ON SURVEY CONTROL DATA AS PROVIDED BY THE ILLINOIS DEPARTMENT OF TRANSPORTATION.

CONTRACT NO. 62742

F.A.U. RTE.	SECTION	COUNTY	TOTAL SHEETS	SHEET NO.
2845	3152 WRS	COOK	195	56

STA. TO STA.

FED. ROAD DIST. NO. ILLINOIS FED. AID PROJECT

LEGEND

- EXISTING CENTERLINE
- PROPOSED CENTERLINE
- EXISTING RIGHT OF WAY LINE
- PROPOSED RIGHT OF WAY LINE
- PROPOSED EASEMENT LINE
- SECTION LINE
- QUARTER SECTION LINE
- QUARTER QUARTER SECTION LINE
- PROPERTY IDEED LINE
- APPARENT PROPERTY LINE
- 12L.45 MEASURED DIMENSION
- 123.45 (COMP) COMPUTED DIMENSION
- 123.45(1) RECORDED DIMENSION
- FOUND IRON PIPE OR IRON ROD
- SET 1/4" IRON ROD PERMANENT SURVEY MONUMENT.
- I.D.O.T. STD. 2135 (TO BE SET BY OTHERS)
- + CUT CROSS FOUND OR SET
- SAME OWNERSHIP
- TEL EXISTING TELEPHONE SPLICE BOX
- LGT EXISTING STREET LIGHT
- MAIL EXISTING MAIL BOX
- WELL EXISTING WELL HEAD

SEE CONTINUATION ON SHEET 4

SECTION CORNER

QUARTER SECTION CORNER

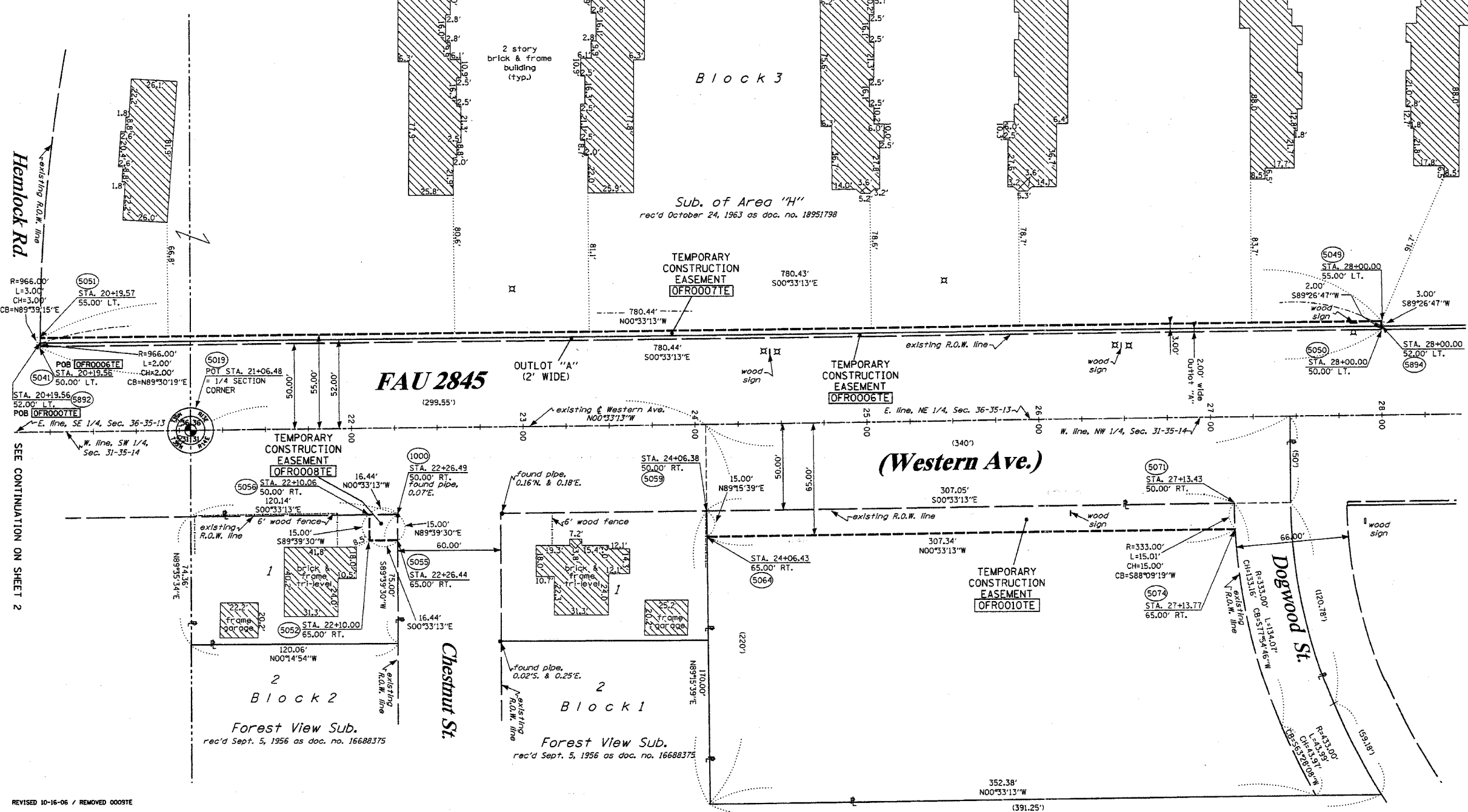

RECEIVED
OCT 16 2006
PLATS & LEGALS

STATE OF ILLINOIS)
COUNTY OF WILL) SS

THIS IS TO CERTIFY THAT RUETTIGER, TONELLI & ASSOCIATES, INC., AN ILLINOIS DESIGN FIRM, HAS SURVEYED THE PLAT OF HIGHWAYS SHOWN HEREON IN SECTION 36, TOWNSHIP 35 NORTH, RANGE 13 EAST AND IN SECTION 31, TOWNSHIP 35 NORTH, RANGE 14 EAST OF THE THIRD PRINCIPAL MERIDIAN, COOK COUNTY, THAT THE SURVEY IS TRUE AND COMPLETE AS SHOWN TO THE BEST OF MY KNOWLEDGE AND BELIEF, THAT THE PLAT CORRECTLY REPRESENTS SAID SURVEY, THAT ALL MONUMENTS FOUND AND ESTABLISHED ARE OF PERMANENT QUALITY AND OCCUPY THE POSITIONS SHOWN THEREON AND THAT THE MONUMENTS ARE SUFFICIENT TO ENABLE THE SURVEY TO BE RETRACED. MADE FOR THE DEPARTMENT OF TRANSPORTATION, STATE OF ILLINOIS.

DATED AT JOLIET, ILLINOIS THIS ___ DAY OF ___ A.D.

RONALD F. HODGEN P.L.S. NO. 2630
MY LICENSE EXPIRES 11-30-06

RUETTIGER, TONELLI & ASSOCIATES, INC.
Land Surveyors/Engineers/Planners/Landscape Architects/G.I.S. Consultants
214 ONEIDA STREET JOLIET, ILLINOIS 60435
PH. (815) 744-6600 FAX (815) 744-0101 PH. (630) 420-7740 FAX (630) 420-7741

ILLINOIS DEPARTMENT OF TRANSPORTATION
PLAT OF HIGHWAYS
FAU 2845 (WESTERN AVE.)
ILLINOIS ST. TO STEGER RD.
COOK COUNTY
JOB NO. R90-002-03
STATION 20+00 TO STATION 28+25

SHEET 3 OF 15

ILLINOIS DEPARTMENT OF TRANSPORTATION
DIVISION OF HIGHWAYS/DISTRICT 1
201 WEST CENTER COURT
SCHAUMBURG, ILLINOIS 60196

REVISED 10-16-06 / REMOVED 00097E

SCANNED