

PART OF THE NE 1/4 OF SEC. 36 & THE SE 1/4 OF SEC. 25, T35N. R13E. & PART OF THE NW 1/4 OF SEC. 31 & THE SW 1/4 OF SEC. 30, T35N. R14E. OF THE 3rd PM, COOK COUNTY, ILLINOIS.

BEARINGS SHOW HEREON ARE BASED ON SURVEY CONTROL DATA AS PROVIDED BY THE ILLINOIS DEPARTMENT OF TRANSPORTATION.

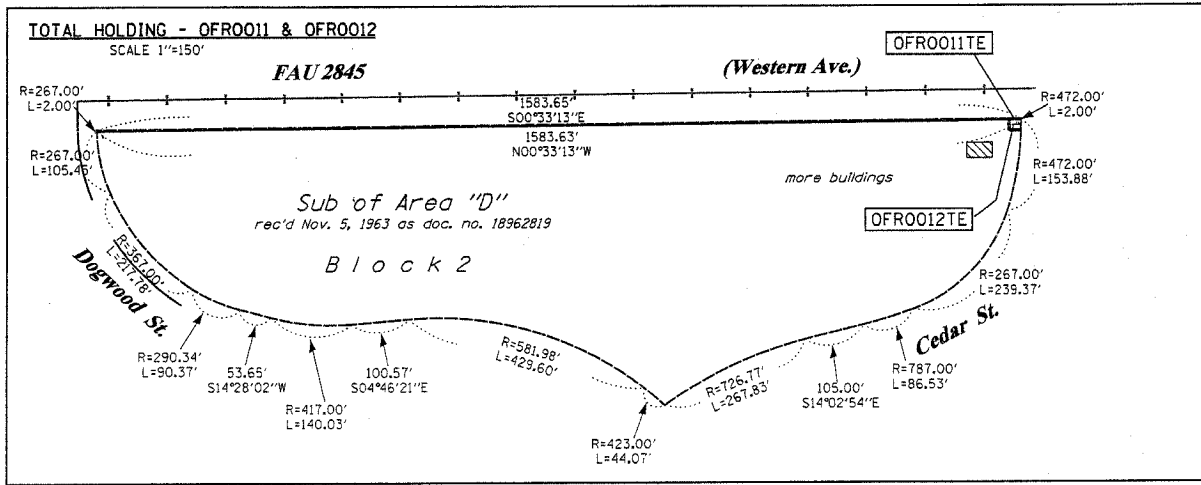

CONTRACT NO. 62742				
F.A.U. RTE.	SECTION	COUNTY	TOTAL SHEETS	SHEET NO.
2845	3152 WRS	COOK	195	57
STA. TO STA.		ILLINOIS FED. AID PROJECT		
FED. ROAD DIST. NO.				

PARCEL NO.	OWNER	TOTAL HOLDING ACRES	R.O.W. REQUIRED ACRES	PREVIOUSLY DEDICATED ACRES	REMAINDER ACRES	EASEMENTS TEMP PERM ACRES	EASEMENT PURPOSE	PERMANENT TAX NUMBER	PROPERTY ACQUIRED BY
OFRO011	VILLAGE OF PARK FOREST	0.073	N/A	N/A	0.073	0.001 42s.f.	CONSTR.	32-31-121-002	
OFRO012	Cedarwood Cooperative, Inc.	11.785	N/A	N/A	11.785	0.009 377s.f.	CONSTR.	32-31-121-001	
OFRO013	VILLAGE OF PARK FOREST	0.057	N/A	N/A	0.057	0.016 N/A	CONSTR.	31-36-200-016	
OFRO014	PARK FOREST TOWNHOME CONDOMINIUM AREA "G"	16.567	N/A	N/A	16.567	0.105 N/A	CONSTR.	31-36-200-34 31-36-200-033	
OFRO015	AMERICAN STORES PROPERTIES, INC.	2.202	A-0.004 153s.f. B-0.004 168s.f.	N/A	2.194	0.087 N/A	N/A	31-36-207-003	
OFRO061	VILLAGE OF PARK FOREST	0.025	0.020	N/A	0.005	N/A	CONSTR.	31-36-207-004	

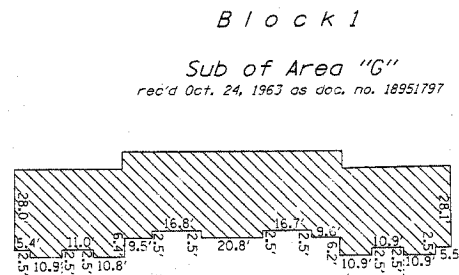

STATE OF ILLINOIS)
COUNTY OF WILL)

THIS IS TO CERTIFY THAT RUETTIGER, TONELLI & ASSOCIATES, INC., AN ILLINOIS DESIGN FIRM, HAS SURVEYED THE PLAT OF HIGHWAYS SHOWN HEREON IN SECTION 36, TOWNSHIP 35 NORTH, RANGE 13 EAST AND IN SECTION 31, TOWNSHIP 35 NORTH, RANGE 14 EAST OF THE THIRD PRINCIPAL MERIDIAN, COOK COUNTY. THAT THE SURVEY IS TRUE AND COMPLETE AS SHOWN TO THE BEST OF MY KNOWLEDGE AND BELIEF, THAT THE PLAT CORRECTLY REPRESENTS SAID SURVEY, THAT ALL MONUMENTS FOUND AND ESTABLISHED ARE OF PERMANENT QUALITY AND OCCUPY THE POSITIONS SHOWN THEREON AND THAT THE MONUMENTS ARE SUFFICIENT TO ENABLE THE SURVEY TO BE RETRACED. MADE FOR THE DEPARTMENT OF TRANSPORTATION, STATE OF ILLINOIS.

DATED July 2006 THIS DAY OF JULY 2006.

RONALD F. HODGEN
PROFESSIONAL LAND SURVEYOR
STATE OF ILLINOIS
MY LICENSE EXPIRES 11-30-06

SEE CONTINUATION ON SHEET 3

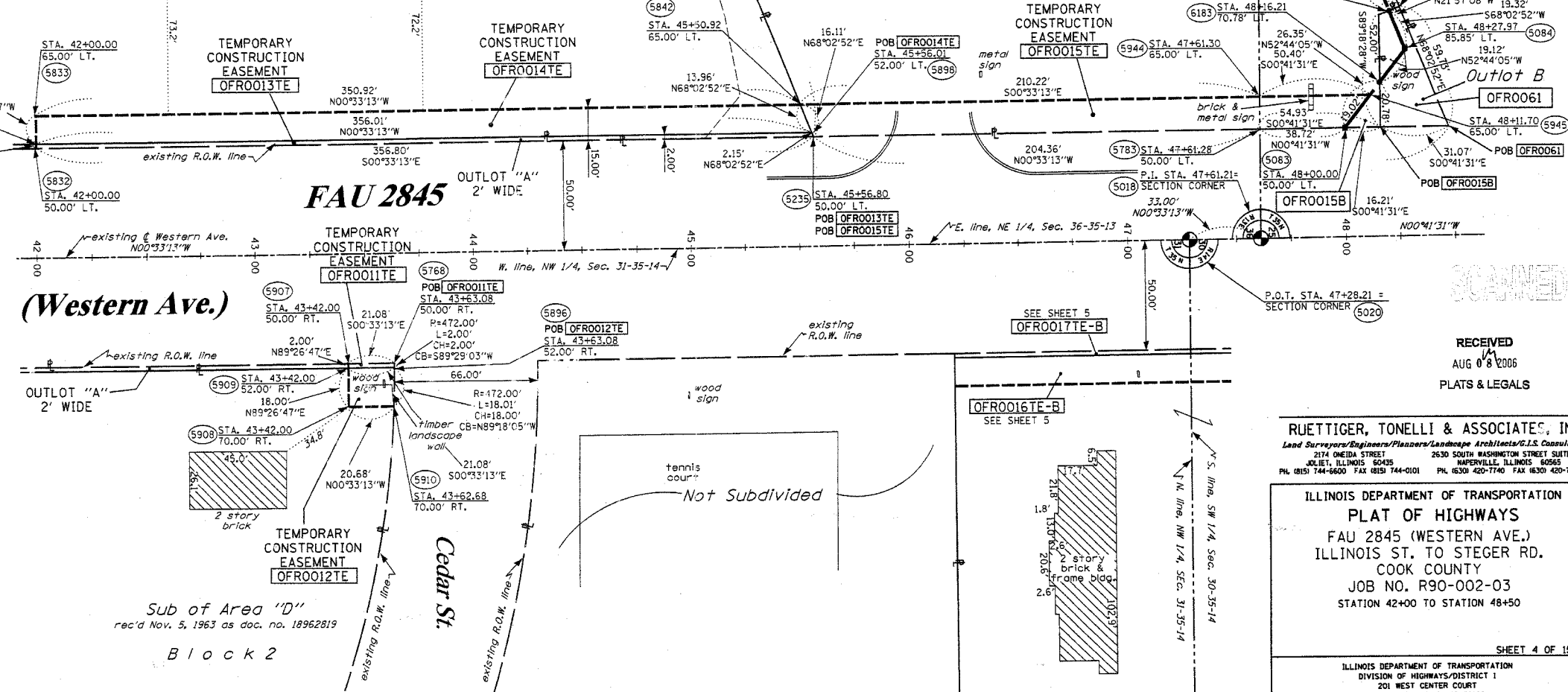
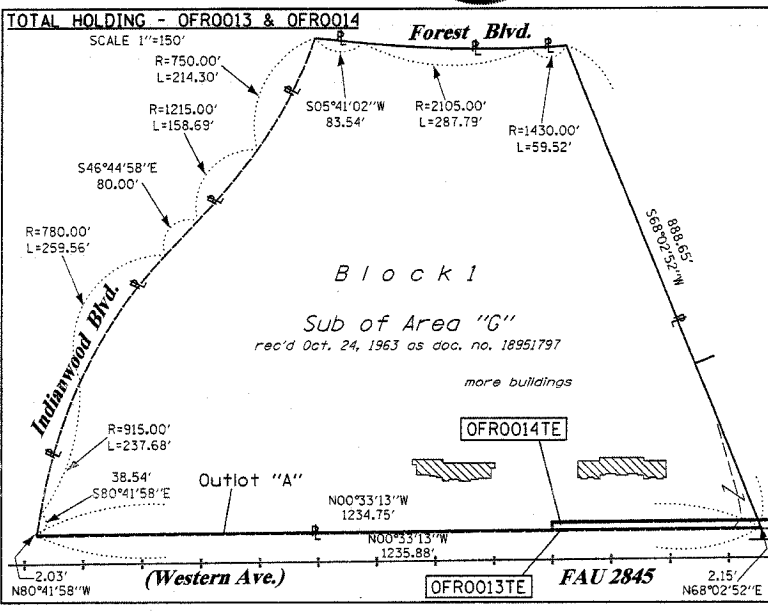

- LEGEND**
- EXISTING CENTERLINE
 - PROPOSED CENTERLINE
 - EXISTING RIGHT OF WAY LINE
 - PROPOSED RIGHT OF WAY LINE
 - PROPOSED EASEMENT LINE
 - SECTION LINE
 - QUARTER SECTION LINE
 - QUARTER QUARTER SECTION LINE
 - PROPERTY (DEED) LINE
 - APL APPARENT PROPERTY LINE
 - MEASURED DIMENSION
 - 121.45 COMPUTED DIMENSION
 - 123.45 (COMP) 123.45 RECORDED DIMENSION
 - FOUND IRON PIPE OR IRON ROD
 - SET 3/8 INCH IRON ROD
 - PERMANENT SURVEY MONUMENT, I.D.O.T. STD. 2135 (TO BE SET BY OTHERS)
 - CUT CROSS FOUND OR SET
 - SAME OWNERSHIP
 - EXISTING TELEPHONE SPLICE BOX
 - EXISTING STREET LIGHT
 - EXISTING MAIL BOX
 - EXISTING WELL HEAD
 - STAKING OF PROPOSED RIGHT OF WAY, SET 3/8 INCH METAL ROD WITH DIVISION OF HIGHWAY SURVEY MARKER TO MONUMENT THE POSITION SHOWN, IDENTIFIED BY INSCRIPTION DATA AND SURVEYORS REGISTRATION NUMBER.
 - STAKING OF PROPOSED RIGHT OF WAY IN CULTIVATED AREAS, SET 3/8 INCH METAL ROD WITH DIVISION OF HIGHWAY SURVEY MARKER 20 INCHES BELOW GROUND SURFACE TO MONUMENT THE POSITION SHOWN, IDENTIFIED BY INSCRIPTION DATA AND SURVEYORS REGISTRATION NUMBER.
 - SECTION CORNER
 - QUARTER SECTION CORNER

SEE CONTINUATION ON SHEET 5

RECEIVED
AUG 08 2006
PLATS & LEGALS

RUETTIGER, TONELLI & ASSOCIATES, INC.
Lead Surveyors/Engineers/Planners/Landscape Architects/G.I.S. Consultants
2174 ONEIDA STREET
JOLIET, ILLINOIS 60438
PH. (815) 744-6600 FAX (815) 744-0101
2630 SOUTH WASHINGTON STREET SUITE 170
MADERVILLE, ILLINOIS 60555
PH. (830) 420-7740 FAX (830) 420-7741

ILLINOIS DEPARTMENT OF TRANSPORTATION
PLAT OF HIGHWAYS
FAU 2845 (WESTERN AVE.)
ILLINOIS ST. TO STEGER RD.
COOK COUNTY
JOB NO. R90-002-03
STATION 42+00 TO STATION 48+50

SHEET 4 OF 15
ILLINOIS DEPARTMENT OF TRANSPORTATION
DIVISION OF HIGHWAYS/DISTRICT 1
201 WEST CENTER COURT
SCHAMBERG, ILLINOIS 60196