

PART OF THE NE 1/4 OF SECTION 25, T35N, R13 EAST & PART OF THE NW 1/4 OF SECTION 30, T35N, R14 EAST OF THE 3rd PM, COOK COUNTY, ILLINOIS

BEARINGS SHOW HEREON ARE BASED ON SURVEY CONTROL DATA AS PROVIDED BY THE ILLINOIS DEPARTMENT OF TRANSPORTATION.

PARCEL NO.	OWNER	TOTAL HOLDING ACRES	R.O.W. REQUIRED ACRES	PREVIOUSLY DEDICATED ACRES	REMAINDER ACRES	EASEMENTS TEMP ACRES	EASEMENTS PERM ACRES	EASEMENT PURPOSE	PERMANENT TAX NUMBER	PROPERTY ACQUIRED BY
OFRO032	AHMED MOHAMMAD	0.542	0.001	0.541	0.021	N/A	N/A	CONSTR.	32-30-106-081	
OFRO033	TREEROSE, INC.	0.410	0.055	N/A	0.355	0.010	N/A	CONSTR.	31-25-202-012	
OFRO034	VILLAGE OF PARK FOREST	1.239	0.018	N/A	1.221	0.018	N/A	CONSTR.	31-25-202-013 31-25-202-027	
OFRO035	PARK FOREST LUBE, LLC	0.526	N/A	N/A	0.526	0.015	N/A	CONSTR.	32-30-106-080	
OFRO036	VILLAGE OF PARK FOREST	9.370	0.051	N/A	9.319	A-0.005 207s.f. B-0.014 C-0.208	N/A	CONSTR.	31-25-202-035 31-25-202-015 31-25-202-016 31-25-202-028 31-25-202-037	
OFRO037	DIVALL INSURED INCOME PROPERTIES 2 LIMITED PARTNERSHIP	0.378	0.017	N/A	0.361	A-0.008 413s.f. B-0.004 164s.f.	N/A	CONSTR.	31-25-202-032	
OFRO038	TACO BELL	0.378	N/A	N/A	0.378	0.021	N/A	CONSTR.	31-25-202-031	

CONTRACT NO. 62742

F.A.U. RTE.	SECTION	COUNTY	TOTAL SHEETS	SHEET NO.
2845	3152 WRS	COOK	195	62

STA. TO STA.  
ILLINOIS FED. AID PROJECT

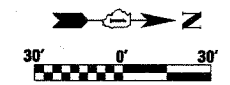

- LEGEND**
- EXISTING CENTERLINE
  - PROPOSED CENTERLINE
  - EXISTING RIGHT OF WAY LINE
  - PROPOSED RIGHT OF WAY LINE
  - PROPOSED EASEMENT LINE
  - SECTION LINE
  - QUARTER SECTION LINE
  - QUARTER SECTION LINE
  - PROPERTY IDEED LINE
  - APPARENT PROPERTY LINE
  - 121.45 MEASURED DIMENSION
  - 123.45 (COMP) COMPUTED DIMENSION
  - (123.45) RECORDED DIMENSION
  - FOUND IRON PIPE OR IRON ROD
  - SET 1/2 INCH IRON ROD
  - ⊙ PERMANENT SURVEY MONUMENT, I.D.O.T. STD. 2135 (TO BE SET BY OTHERS)
  - + CUT CROSS FOUND OR SET
  - SAME OWNERSHIP
  - TEL EXISTING TELEPHONE SPLICE BOX
  - LG7 EXISTING STREET LIGHT
  - MAIL BOX EXISTING MAIL BOX
  - WELL EXISTING WELL HEAD
  - STAKING OF PROPOSED RIGHT OF WAY, SET 1/2 INCH METAL ROD WITH DIVISION OF HIGHWAY SURVEY MARKER TO MONUMENT THE POSITION SHOWN, IDENTIFIED BY INSCRIPTION DATA AND SURVEYORS REGISTRATION NUMBER.
  - STAKING OF PROPOSED RIGHT OF WAY IN CULTIVATED AREAS, SET 1/2 INCH METAL ROD WITH DIVISION OF HIGHWAY SURVEY MARKER 20 INCHES BELOW GROUND SURFACE TO MONUMENT THE POSITION SHOWN, IDENTIFIED BY INSCRIPTION DATA AND SURVEYORS REGISTRATION NUMBER.
  - SECTION CORNER
  - QUARTER SECTION CORNER

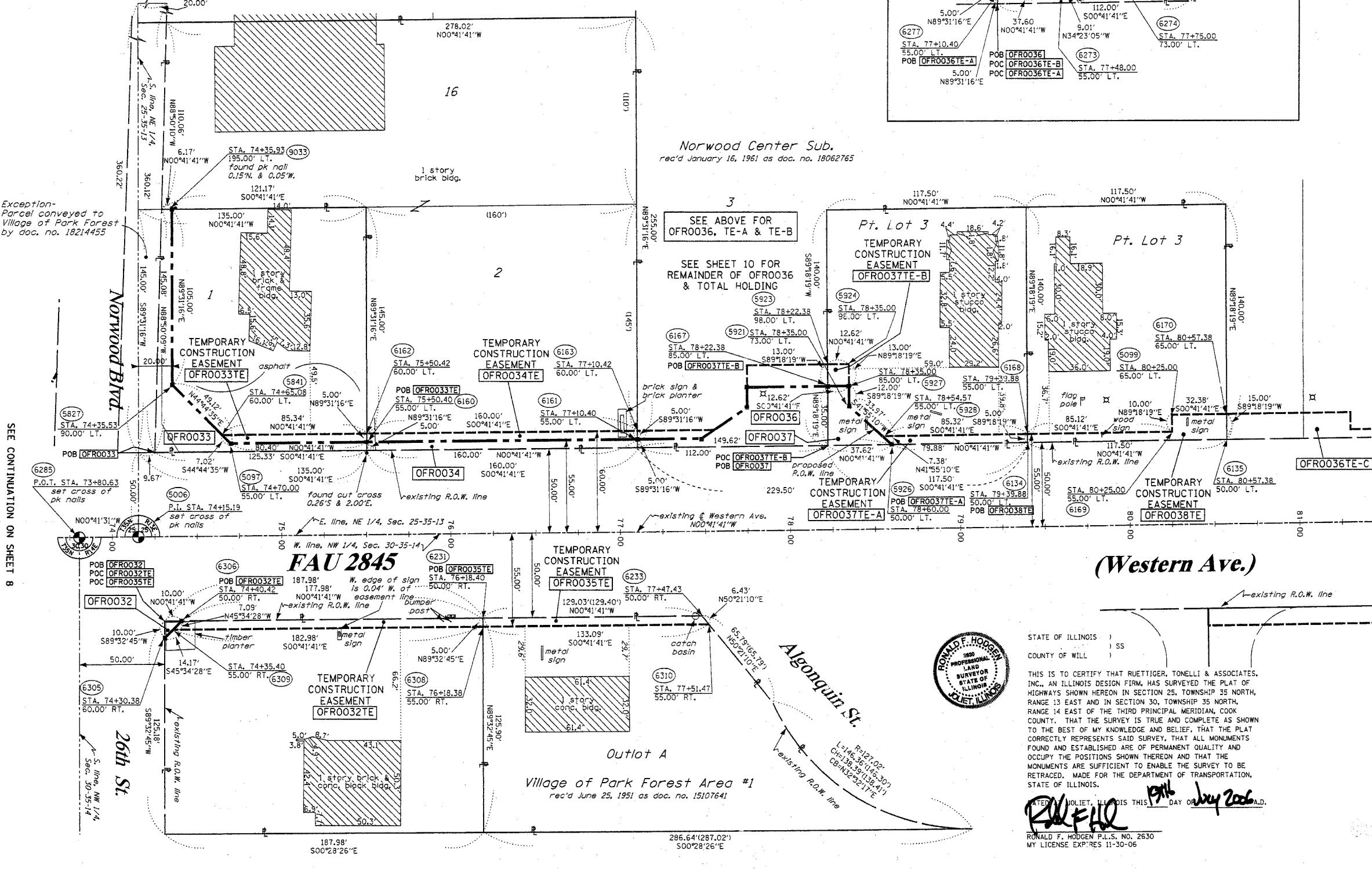
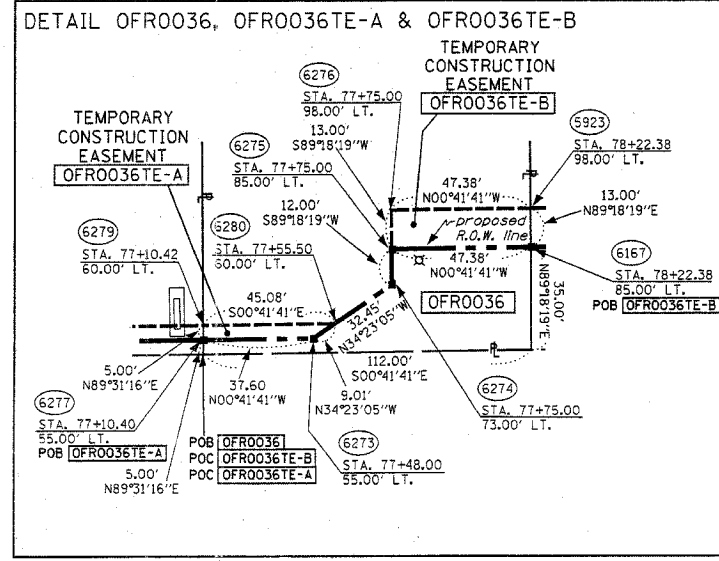

Exception- Parcel conveyed to Village of Park Forest by doc. no. 18214455

Norwood Center Sub. rec'd January 16, 1961 as doc. no. 18062765

SEE ABOVE FOR OFRO036, TE-A & TE-B  
SEE SHEET 10 FOR REMAINDER OF OFRO036 & TOTAL HOLDING

SEE CONTINUATION ON SHEET 10

SEE CONTINUATION ON SHEET 8



STATE OF ILLINOIS )  
COUNTY OF WILL ) SS

THIS IS TO CERTIFY THAT RUETTIGER, TONELLI & ASSOCIATES, INC., AN ILLINOIS DESIGN FIRM, HAS SURVEYED THE PLAT OF HIGHWAYS SHOWN HEREON IN SECTION 25, TOWNSHIP 35 NORTH, RANGE 13 EAST AND IN SECTION 30, TOWNSHIP 35 NORTH, RANGE 14 EAST OF THE THIRD PRINCIPAL MERIDIAN, COOK COUNTY, THAT THE SURVEY IS TRUE AND COMPLETE AS SHOWN TO THE BEST OF MY KNOWLEDGE AND BELIEF, THAT THE PLAT CORRECTLY REPRESENTS SAID SURVEY, THAT ALL MONUMENTS FOUND AND ESTABLISHED ARE OF PERMANENT QUALITY AND OCCUPY THE POSITIONS SHOWN THEREON AND THAT THE MONUMENTS ARE SUFFICIENT TO ENABLE THE SURVEY TO BE RETRACED. MADE FOR THE DEPARTMENT OF TRANSPORTATION, STATE OF ILLINOIS.

RONALD F. HODGEN P.L.S. No. 2630  
MY LICENSE EXPIRES 11-30-06

RECEIVED  
AUG 0 8 2006  
PLATS & LEGALS

RUETTIGER, TONELLI & ASSOCIATES, INC.  
Lead Surveyors/Engineers/Planners/Landscape Architects/G.I.S. Consultants  
2174 ONIDA STREET JOLIET, ILLINOIS 60435  
PH. (815) 744-6600 FAX (815) 744-0101

ILLINOIS DEPARTMENT OF TRANSPORTATION  
PLAT OF HIGHWAYS  
FAU 2845 (WESTERN AVE.)  
ILLINOIS ST. TO STEGER RD.  
COOK COUNTY  
JOB NO. R90-002-03  
STATION 73+80 TO STATION 81+00

SHEET 9 OF 15  
ILLINOIS DEPARTMENT OF TRANSPORTATION  
DIVISION OF HIGHWAYS/DISTRICT 1  
201 WEST CENTER COURT  
SCHAMBURG, ILLINOIS 60196