

PART OF THE NE 1/4 OF SECTION 25, T35N, R13 EAST & PART OF THE NW 1/4 OF SECTION 30, T35N, R14 EAST OF THE 3rd PM, COOK COUNTY, ILLINOIS

BEARINGS SHOW HEREON ARE BASED ON SURVEY CONTROL DATA AS PROVIDED BY THE ILLINOIS DEPARTMENT OF TRANSPORTATION.

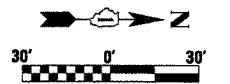

LEGEND

- EXISTING CENTERLINE
- PROPOSED CENTERLINE
- EXISTING RIGHT OF WAY LINE
- PROPOSED RIGHT OF WAY LINE
- PROPOSED EASEMENT LINE
- SECTION LINE
- QUARTER SECTION LINE
- QUARTER QUARTER SECTION LINE
- PROPERTY (DEED) LINE
- APPARENT PROPERTY LINE
- MEASURED DIMENSION
- COMPUTED DIMENSION
- RECORDED DIMENSION
- FOUND IRON PIPE OR IRON ROD
- SET 1/8 INCH IRON ROD
- PERMANENT SURVEY MONUMENT
- I.D.O.T. STD. 2135 (TO BE SET BY OTHERS)
- CUT CROSS FOUND OR SET
- SAME OWNERSHIP
- TEL EXISTING TELEPHONE SPLICE BOX
- LGT EXISTING STREET LIGHT
- MAIL BOX EXISTING MAIL BOX
- WELL EXISTING WELL HEAD
- STAKING OF PROPOSED RIGHT OF WAY, SET 1/8 INCH METAL ROD WITH DIVISION OF HIGHWAY SURVEY MARKER TO MONUMENT THE POSITION SHOWN, IDENTIFIED BY INSCRIPTION DATA AND SURVEYORS REGISTRATION NUMBER.
- STAKING OF PROPOSED RIGHT OF WAY IN CULTIVATED AREAS, SET 1/8 INCH METAL ROD WITH DIVISION OF HIGHWAY SURVEY MARKER 20 INCHES BELOW GROUND SURFACE TO MONUMENT THE POSITION SHOWN, IDENTIFIED BY INSCRIPTION DATA AND SURVEYORS REGISTRATION NUMBER.
- SECTION CORNER
- QUARTER SECTION CORNER

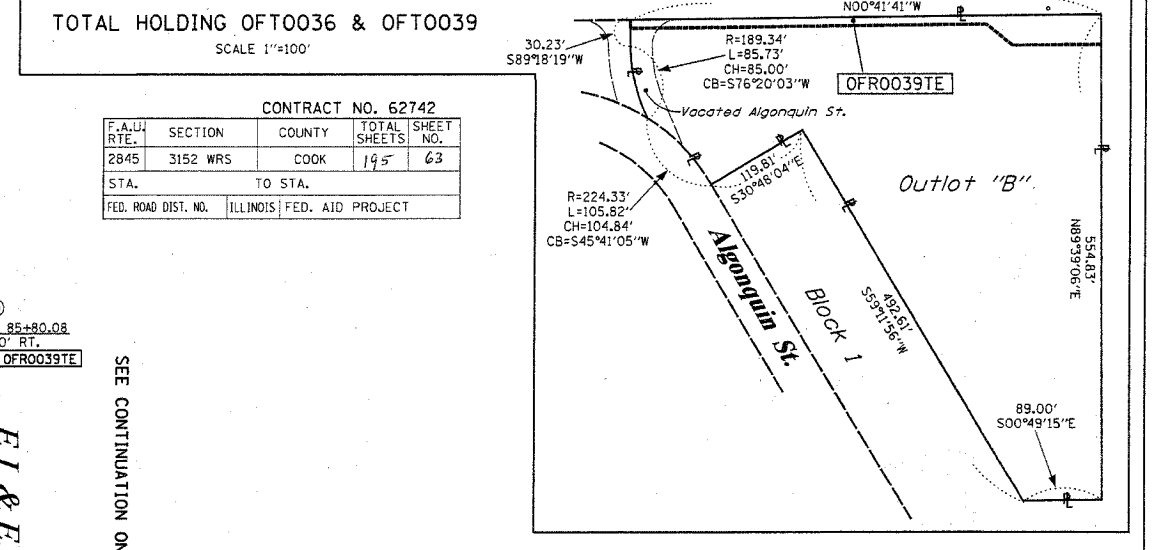
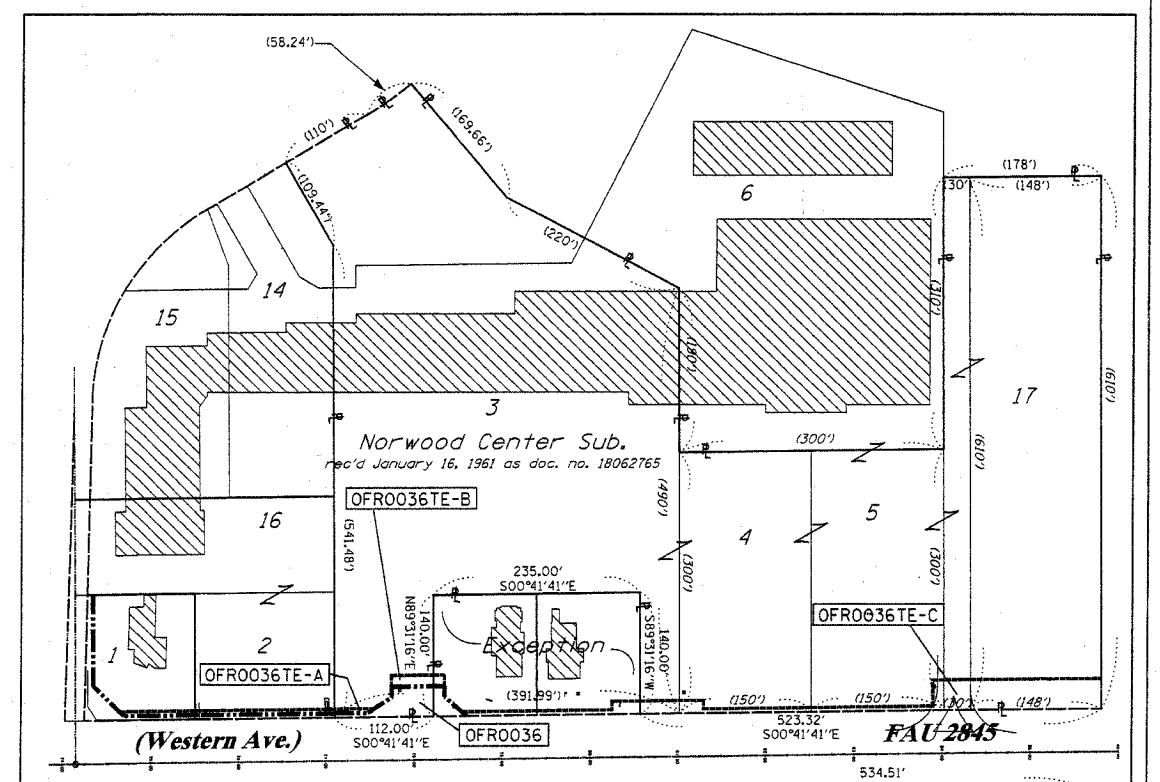
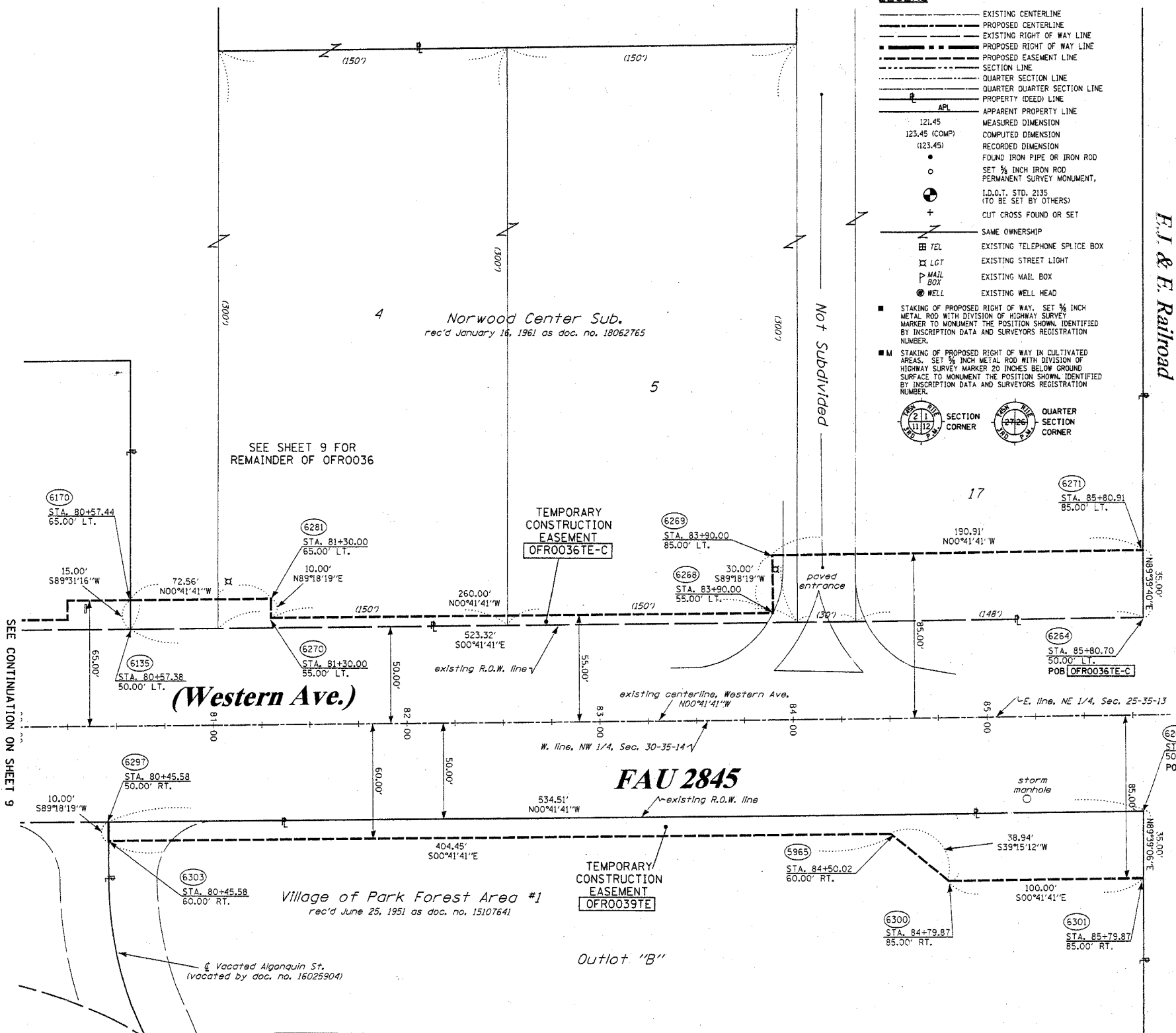

CONTRACT NO. 62742

F.A.U. RTE.	SECTION	COUNTY	TOTAL SHEETS	SHEET NO.
2845	3152 WRS	COOK	195	63

STA. TO STA.

FED. ROAD DIST. NO.	ILLINOIS	FED. AID PROJECT

SEE CONTINUATION ON SHEET 11

STATE OF ILLINOIS)
COUNTY OF WILL) SS



THIS IS TO CERTIFY THAT RUETTIGER, TONELLI & ASSOCIATES, INC., AN ILLINOIS DESIGN FIRM, HAS SURVEYED THE PLAT OF HIGHWAYS SHOWN HEREON IN SECTION 25, TOWNSHIP 35 NORTH, RANGE 13 EAST AND IN SECTION 30, TOWNSHIP 35 NORTH, RANGE 14 EAST OF THE THIRD PRINCIPAL MERIDIAN, COOK COUNTY. THAT THE SURVEY IS TRUE AND COMPLETE AS SHOWN TO THE BEST OF MY KNOWLEDGE AND BELIEF, THAT THE PLAT CORRECTLY REPRESENTS SAID SURVEY, THAT ALL MONUMENTS FOUND AND ESTABLISHED ARE OF PERMANENT QUALITY AND OCCUPY THE POSITIONS SHOWN THEREON AND THAT THE MONUMENTS ARE SUFFICIENT TO ENABLE THE SURVEY TO BE RETRACED. MADE FOR THE DEPARTMENT OF TRANSPORTATION, STATE OF ILLINOIS.

WITNESSED AND SUBSCRIBED AT THE CITY OF JOLIET, ILLINOIS THIS 19th DAY OF July 2006.
R.F. Hodgen
RONALD F. HODGEN P.L.S., NO. 2630
MY LICENSE EXPIRES 11-30-06

RECEIVED
AUG 08 2006
PLATS & LEGALS

RUETTIGER, TONELLI & ASSOCIATES, INC.
Land Surveyors/Engineers/Planners/Landscape Architects/G.L.S. Consultants
274 ONEDA STREET JOLIET, ILLINOIS 60435
2630 SOUTH WASHINGTON STREET SUITE 110 HAPERVILLE, ILLINOIS 60565
PH. (815) 744-6600 FAX (815) 744-0101 PH. (630) 420-7740 FAX (630) 420-7741

ILLINOIS DEPARTMENT OF TRANSPORTATION
PLAT OF HIGHWAYS
FAU 2845 (WESTERN AVE.)
ILLINOIS ST. TO STEGER RD.
COOK COUNTY
JOB NO. R90-002-03
STATION 80+25 TO STATION 86+00

PARCEL NO.	OWNER	TOTAL HOLDING ACRES	R.O.W. REQUIRED ACRES	PREVIOUSLY DEDICATED ACRES	REMAINDER ACRES	EASEMENTS			PERMANENT TAX NUMBER	PROPERTY ACQUIRED BY
						TEMP ACRES	PERM ACRES	EASEMENT PURPOSE		
0FR0036	VILLAGE OF PARK FOREST	9.370	0.051	N/A	9.319	A-0.005 207s.f. B-0.014 C-0.208	N/A	CONSTR.	31-25-202-035 31-25-202-015 31-25-202-016 31-25-202-028 31-25-202-037	
0FR0039	VILLAGE OF PARK FOREST	3.751	N/A	N/A	3.751	0.189	N/A	CONSTR.	32-30-105-001	