

PART OF THE SE 1/4 OF SECTION 24, T35N, R13 EAST & PART OF THE SW 1/4 OF SECTION 19, T35N, R14 EAST OF THE 3rd PM, COOK COUNTY, ILLINOIS.

BEARINGS SHOW HEREON ARE BASED ON SURVEY CONTROL DATA AS PROVIDED BY THE ILLINOIS DEPARTMENT OF TRANSPORTATION.

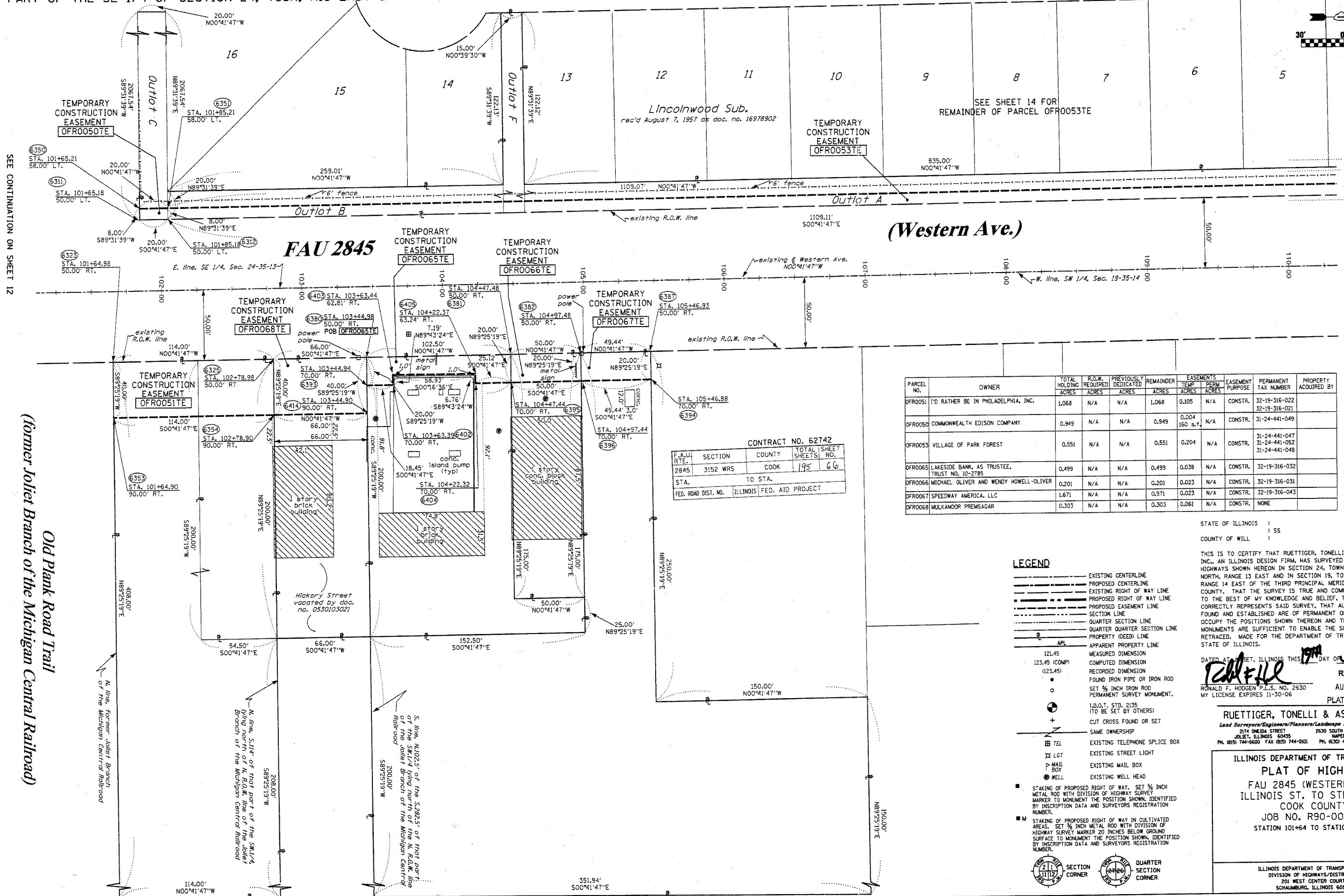

SEE CONTINUATION ON SHEET 12

SEE CONTINUATION ON SHEET 14

PARCEL NO.	OWNER	TOTAL HOLDING ACRES	R.O.W. REQUIRED ACRES	PREVIOUSLY DEDICATED ACRES	REMAINDER ACRES	EASEMENTS TEMP ACRES	EASEMENTS PERM ACRES	EASEMENT PURPOSE	PERMANENT TAX NUMBER	PROPERTY ACQUIRED BY
OFRO051	TO RATHER BE IN PHILADELPHIA, INC.	1.068	N/A	N/A	1.068	0.105	N/A	CONSTR.	32-19-316-022 32-19-316-021	
OFRO050	COMMONWEALTH EDISON COMPANY	0.949	N/A	N/A	0.949	0.004 160 s.f.	N/A	CONSTR.	31-24-441-049	
OFRO053	VILLAGE OF PARK FOREST	0.551	N/A	N/A	0.551	0.204	N/A	CONSTR.	31-24-441-047 31-24-441-052 31-24-441-048	
OFRO065	LAKESIDE BANK, AS TRUSTEE, TRUST NO. 10-2785	0.499	N/A	N/A	0.499	0.038	N/A	CONSTR.	32-19-316-032	
OFRO066	MICHAEL OLIVER AND WENDY HOWELL-OLIVER	0.201	N/A	N/A	0.201	0.023	N/A	CONSTR.	32-19-316-031	
OFRO067	SPEEDWAY AMERICA, LLC	1.671	N/A	N/A	0.971	0.023	N/A	CONSTR.	32-19-316-043	
OFRO068	MULKANOR PREMSAGAR	0.303	N/A	N/A	0.303	0.061	N/A	CONSTR.	NONE	

CONTRACT NO. 62742

F.A.U. R.T.E.	SECTION	COUNTY	TOTAL SHEETS	SHEET NO.
2845	3152 WRS	COOK	195	66

STA. TO STA.
FED. ROAD DIST. NO. ILLINOIS FED. AID PROJECT

LEGEND

- EXISTING CENTERLINE
- PROPOSED CENTERLINE
- EXISTING RIGHT OF WAY LINE
- PROPOSED RIGHT OF WAY LINE
- PROPOSED EASEMENT LINE
- SECTION LINE
- QUARTER SECTION LINE
- QUARTER QUARTER SECTION LINE
- PROPERTY (DEED) LINE
- APPARENT PROPERTY LINE
- 121.45 MEASURED DIMENSION
- 123.45 (COMP) COMPUTED DIMENSION
- 123.45 (R) RECORDED DIMENSION
- FOUND IRON PIPE OR IRON ROD
- SET 1/2" INCH IRON ROD
- PERMANENT SURVEY MONUMENT
- I.D.O.T. STD. 2135 (TO BE SET BY OTHERS)
- CUT CROSS FOUND OR SET
- SAME OWNERSHIP
- EXISTING TELEPHONE SPLICE BOX
- EXISTING STREET LIGHT
- EXISTING MAIL BOX
- EXISTING WELL HEAD
- STAKING OF PROPOSED RIGHT OF WAY, SET 3/8" INCH METAL ROD WITH DIVISION OF HIGHWAY SURVEY MARKER TO MONUMENT THE POSITION SHOWN, IDENTIFIED BY INSCRIPTION DATA AND SURVEYORS REGISTRATION NUMBER.
- STAKING OF PROPOSED RIGHT OF WAY IN CULTIVATED AREAS, SET 3/8" INCH METAL ROD WITH DIVISION OF HIGHWAY SURVEY MARKER 20 INCHES BELOW GROUND SURFACE TO MONUMENT THE POSITION SHOWN, IDENTIFIED BY INSCRIPTION DATA AND SURVEYORS REGISTRATION NUMBER.

STATE OF ILLINOIS)
COUNTY OF WILL) SS

THIS IS TO CERTIFY THAT RUETTIGER, TONELLI & ASSOCIATES, INC., AN ILLINOIS DESIGN FIRM, HAS SURVEYED THE PLAT OF HIGHWAYS SHOWN HEREON IN SECTION 24, TOWNSHIP 35 NORTH, RANGE 14 EAST OF THE THIRD PRINCIPAL MERIDIAN, COOK COUNTY, THAT THE SURVEY IS TRUE AND COMPLETE AS SHOWN TO THE BEST OF MY KNOWLEDGE AND BELIEF, THAT ALL MONUMENTS FOUND AND ESTABLISHED ARE OF PERMANENT QUALITY AND OCCUPY THE POSITIONS SHOWN THEREON AND THAT THE MONUMENTS ARE SUFFICIENT TO ENABLE THE SURVEY TO BE RETRACED. MADE FOR THE DEPARTMENT OF TRANSPORTATION, STATE OF ILLINOIS.

DATED AT CHICAGO, ILLINOIS THIS 17th DAY OF July 2006.

Ronald F. Hodgen
RONALD F. HODGEN P.L.S. NO. 2530
MY LICENSE EXPIRES 11-30-06

RECEIVED
AUG 08 2006
PLATS & LEGALS

RUETTIGER, TONELLI & ASSOCIATES, INC.
Land Surveyors/Engineers/Planners/Landscape Architects/G.I.S. Consultants
214 ODEA STREET
MORRISVILLE, ILLINOIS 60452
PH. (815) 744-6600 FAX (815) 744-0101 PH. (630) 420-7740 FAX (630) 420-7741

ILLINOIS DEPARTMENT OF TRANSPORTATION
PLAT OF HIGHWAYS
FAU 2845 (WESTERN AVE.)
ILLINOIS ST. TO STEGER RD.
COOK COUNTY
JOB NO. R90-002-03
STATION 101+64 TO STATION 111+00

SHEET 13 OF 15
ILLINOIS DEPARTMENT OF TRANSPORTATION
DIVISION OF HIGHWAYS/DISTRICT 1
201 WEST CENTER COURT
SCHAMBERG, ILLINOIS 60196

Old Plank Road Trail
(former Joliet Branch of the Michigan Central Railroad)