

PART OF THE SE 1/4 OF SECTION 24, T35N, R13 EAST & PART OF THE SW 1/4 OF SECTION 19, T35N, R14 EAST OF THE 3rd PM, COOK COUNTY, ILLINOIS.

BEARINGS SHOW HEREON ARE BASED ON SURVEY CONTROL DATA AS PROVIDED BY THE ILLINOIS DEPARTMENT OF TRANSPORTATION.

67

SEE SHEET 13 FOR REMAINDER OF OFR0053TE

Lincolnwood Sub.
rec'd Aug. 7, 1957 as doc. no. 16978902

PARCEL NO.	OWNER	TOTAL HOLDING ACRES	R.O.W. REQUIRED ACRES	PREVIOUSLY DEDICATED ACRES	REMAINDER ACRES	EASEMENTS TEMP ACRES	EASEMENTS PERM ACRES	EASEMENT PURPOSE	PERMANENT TAX NUMBER	PROPERTY ACQUIRED BY
OFR0053	VILLAGE OF PARK FOREST	0.551	N/A	N/A	0.551	0.204	N/A	CONSTR.	31-24-441-048 31-24-441-052 31-24-441-047	
OFR0057	THE JUDITH A. SENIW LIVING TRUST	0.567	N/A	N/A	0.567	0.021	N/A	CONSTR.	32-19-316-035 32-19-316-041	
OFR0058	LUKE R. & ELIZABETH R. PASCALE	0.450	N/A	N/A	0.450	0.028	N/A	CONSTR.	32-19-312-011	
OFR0059	SOUTH HOLLAND TRUST & SAVINGS BANK TRUST NO. 6651	3.207	N/A	N/A	3.207	A-0.018 B-0.018	N/A	CONSTR.	32-19-312-013	

LEGEND

- EXISTING CENTERLINE
- PROPOSED CENTERLINE
- EXISTING RIGHT OF WAY LINE
- PROPOSED RIGHT OF WAY LINE
- PROPOSED EASEMENT LINE
- SECTION LINE
- QUARTER SECTION LINE
- QUARTER QUARTER SECTION LINE
- PROPERTY (DEED) LINE
- APPARENT PROPERTY LINE
- 121.45 MEASURED DIMENSION
- 123.45 (COMP) COMPUTED DIMENSION
- (123.45) RECORDED DIMENSION
- FOUND IRON PIPE OR IRON ROD
- SET 1/2 INCH IRON ROD
- PERMANENT SURVEY MONUMENT
- I.D.O.T. STD. 2135 (TO BE SET BY OTHERS)
- + CUT CROSS FOUND OR SET
- SAME OWNERSHIP
- TEL EXISTING TELEPHONE SPLICE BOX
- LGT EXISTING STREET LIGHT
- MAIL EXISTING MAIL BOX
- WELL EXISTING WELL HEAD
- STAKING OF PROPOSED RIGHT OF WAY, SET 1/2 INCH METAL ROD WITH DIVISION OF HIGHWAY SURVEY MARKER TO MONUMENT THE POSITION SHOWN, IDENTIFIED BY INSCRIPTION DATA AND SURVEYORS REGISTRATION NUMBER.
- STAKING OF PROPOSED RIGHT OF WAY IN CULTIVATED AREAS, SET 3/4 INCH METAL ROD WITH DIVISION OF HIGHWAY SURVEY MARKER 20 INCHES BELOW GROUND SURFACE TO MONUMENT THE POSITION SHOWN, IDENTIFIED BY INSCRIPTION DATA AND SURVEYORS REGISTRATION NUMBER.

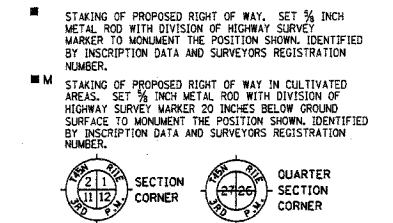

CONTRACT NO. 62742

F.A.U. RTE.	SECTION	COUNTY	TOTAL SHEETS	SHEET NO.
2845	3152 WRS	COOK	195	67

STA. TO STA.

FED. ROAD DIST. NO. ILLINOIS FED. AID PROJECT

STATE OF ILLINOIS)
COUNTY OF WILL)

THIS IS TO CERTIFY THAT RUETTIGER, TONELLI & ASSOCIATES, INC., AN ILLINOIS DESIGN FIRM, HAS SURVEYED THE PLAT OF HIGHWAYS SHOWN HEREON IN SECTIONS 19 & 24, TOWNSHIP 35 NORTH, RANGE 13 EAST AND IN SECTION 30, TOWNSHIP 35 NORTH, RANGE 14 EAST OF THE THIRD PRINCIPAL MERIDIAN, COOK COUNTY. THAT THE SURVEY IS TRUE AND COMPLETE AS SHOWN TO THE BEST OF MY KNOWLEDGE AND BELIEF, THAT THE PLAT CORRECTLY REPRESENTS SAID SURVEY, THAT ALL MONUMENTS FOUND AND ESTABLISHED ARE OF PERMANENT QUALITY AND OCCUPY THE POSITIONS SHOWN THEREON AND THAT THE MONUMENTS ARE SUFFICIENT TO ENABLE THE SURVEY TO BE RETRACED, MADE FOR THE DEPARTMENT OF TRANSPORTATION, STATE OF ILLINOIS.

DATED AT CHICAGO, ILLINOIS THIS 19th DAY OF July 2006.

RUETTIGER
RONALD F. HODGEN P.L.S. NO. 2630
MY LICENSE EXPIRES 11-30-06

RECEIVED
AUG 08 2006
PLATS & LEGALS

RUETTIGER, TONELLI & ASSOCIATES, INC.
Lead Surveyors/Engineers/Planners/Landscape Architects/C.I.S. Consultants
2174 ONEIDA STREET 2630 SOUTH WASHINGTON STREET SUITE 170
JOLIET, ILLINOIS 60435 MAPERVILLE, ILLINOIS 60952
PH (815) 744-6600 FAX (815) 744-0101 PH (630) 420-7740 FAX (630) 420-7741

ILLINOIS DEPARTMENT OF TRANSPORTATION
PLAT OF HIGHWAYS
FAU 2845 (WESTERN AVE.)
ILLINOIS ST. TO STEGER RD.
COOK COUNTY
JOB NO. R90-002-03
STATION 110+00 TO STATION 116+50

SHEET 14 OF 15
ILLINOIS DEPARTMENT OF TRANSPORTATION
DIVISION OF HIGHWAYS/DISTRICT 1
201 WEST CENTER COURT
SCHAMBURG, ILLINOIS 60196

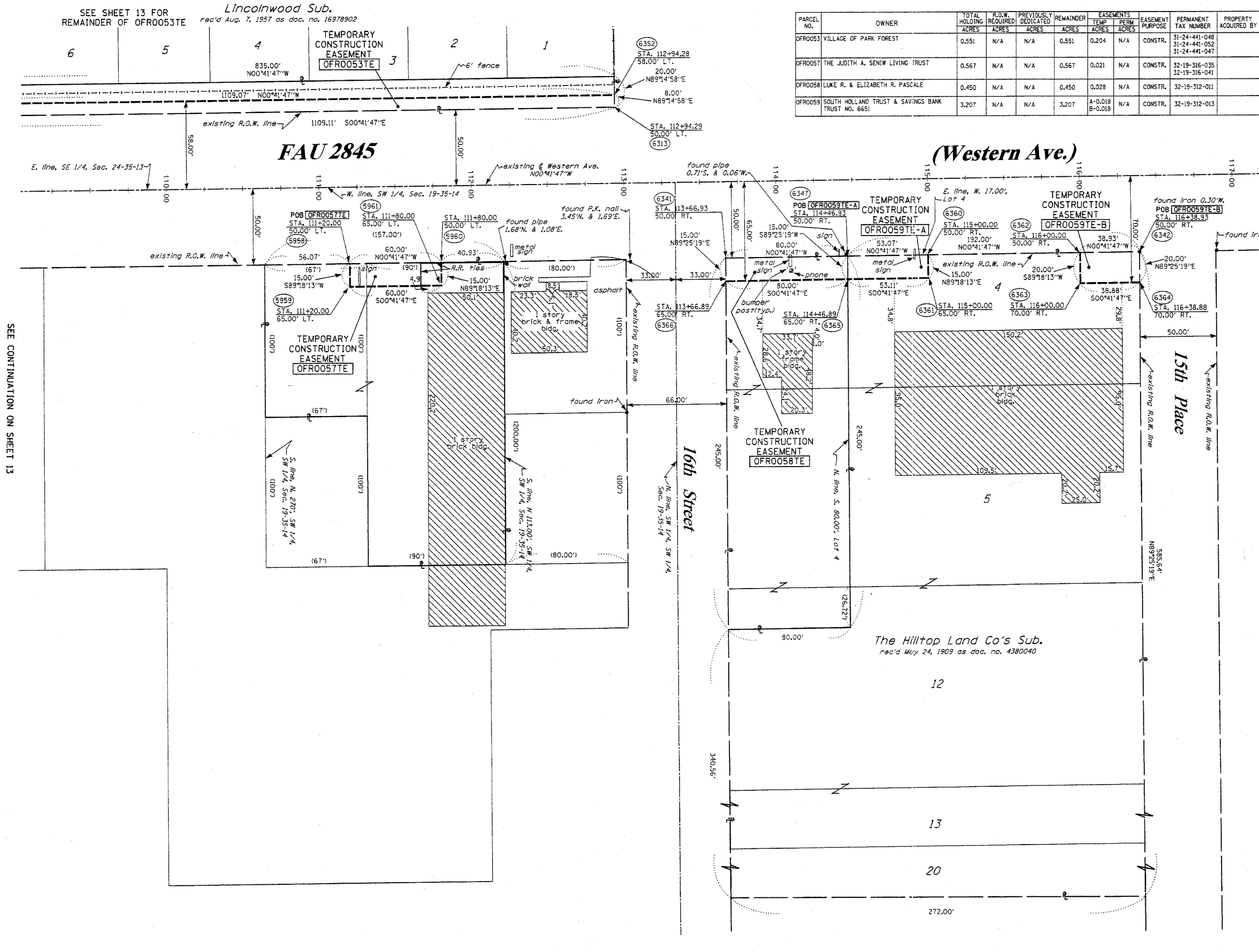

SEE CONTINUATION ON SHEET 13