

BEARINGS SHOWN HEREON ARE BASED ON SURVEY CONTROL DATA AS PROVIDED BY THE ILLINOIS DEPARTMENT OF TRANSPORTATION.

CONTRACT NO. 62742

F.A.U. RTE.	SECTION	COUNTY	TOTAL SHEETS	SHEET NO.
2845	3152 WRS	COOK	195	68
STA.	TO STA.			
FED. ROAD DIST. NO.	ILLINOIS	FED. AID PROJECT		

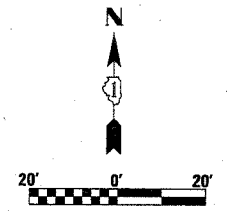

LEGEND

- EXISTING CENTERLINE
- PROPOSED CENTERLINE
- EXISTING RIGHT OF WAY LINE
- PROPOSED RIGHT OF WAY LINE
- PROPOSED EASEMENT LINE
- SECTION LINE
- PROPERTY (DEED) LINE
- 121.45 MEASURED DIMENSION
- 123.45 (COMP) COMPUTED DIMENSION
- (123.45) RECORDED DIMENSION
- FOUND IRON PIPE OR IRON ROD
- SET 5/8 INCH IRON ROD
- PERMANENT SURVEY MONUMENT
- ⊕ I.D.O.T. STD. 2135 (TO BE SET BY OTHERS)
- + CUT CROSS FOUND OR SET
- SAME OWNERSHIP
- TEL EXISTING TELEPHONE SPLICE BOX
- LGT EXISTING STREET LIGHT
- MAIL EXISTING MAIL BOX
- WELL EXISTING WELL HEAD

- STAKING OF PROPOSED RIGHT OF WAY. SET 5/8 INCH METAL ROD WITH DIVISION OF HIGHWAY SURVEY MARKER TO MONUMENT THE POSITION SHOWN, IDENTIFIED BY INSCRIPTION DATA AND SURVEYORS REGISTRATION NUMBER.
- M STAKING OF PROPOSED RIGHT OF WAY IN CULTIVATED AREAS. SET 5/8 INCH METAL ROD WITH DIVISION OF HIGHWAY SURVEY MARKER 20 INCHES BELOW GROUND SURFACE TO MONUMENT THE POSITION SHOWN, IDENTIFIED BY INSCRIPTION DATA AND SURVEYORS REGISTRATION NUMBER.



STATE OF ILLINOIS)
COUNTY OF WILL) SS



THIS IS TO CERTIFY THAT RUETTIGER, TONELLI & ASSOCIATES, INC., AN ILLINOIS DESIGN FIRM, HAS SURVEYED THE PLAT OF HIGHWAYS SHOWN HEREON IN SECTION 25, TOWNSHIP 35 NORTH, RANGE 13 EAST AND IN SECTION 30, TOWNSHIP 35 NORTH, RANGE 14 EAST OF THE THIRD PRINCIPAL MERIDIAN, COOK COUNTY, THAT THE SURVEY IS TRUE AND COMPLETE AS SHOWN TO THE BEST OF MY KNOWLEDGE AND BELIEF, THAT THE PLAT CORRECTLY REPRESENTS SAID SURVEY, THAT ALL MONUMENTS FOUND AND ESTABLISHED ARE OF PERMANENT QUALITY AND OCCUPY THE POSITIONS SHOWN THEREON AND THAT THE MONUMENTS ARE SUFFICIENT TO ENABLE THE SURVEY TO BE RETRACED. MADE FOR THE DEPARTMENT OF TRANSPORTATION, STATE OF ILLINOIS.

DATED AT JOLIET, ILLINOIS THIS 19TH DAY OF July 2006.
RONALD F. HODGEN P.L.S., NO. 2630
MY LICENSE EXPIRES 11-30-2006

RUETTIGER, TONELLI & ASSOCIATES, INC.
Lead Surveyors/Engineers/Planners/Landscape Architects/G.I.S. Consultants
214 ONEIDA STREET 2630 SOUTH WASHINGTON STREET SUITE 170
JOLIET, ILLINOIS 60435 NAPERVILLE, ILLINOIS 60563
PH (815) 744-6600 FAX (815) 744-0101 PH (630) 420-1740 FAX (630) 420-1741

ILLINOIS DEPARTMENT OF TRANSPORTATION
PLAT OF HIGHWAYS
FAU 2845 (WESTERN AVE.)

COOK COUNTY
JOB NO. R-90-002-03
STATION TO STATION

RECEIVED
AUG 08 2006
PLATS & LEGALS

SCALE: 1"=20'
SHEET 15 OF 15
ILLINOIS DEPARTMENT OF TRANSPORTATION
DIVISION OF HIGHWAYS/DISTRICT 1
201 WEST CENTER COURT
SCHAUMBURG, ILLINOIS 60196

SHEET 1 OF 15 IS A COVER SHEET AND IS NOT RECORDED
RT&A 20031437 (WESTERN AVE.)

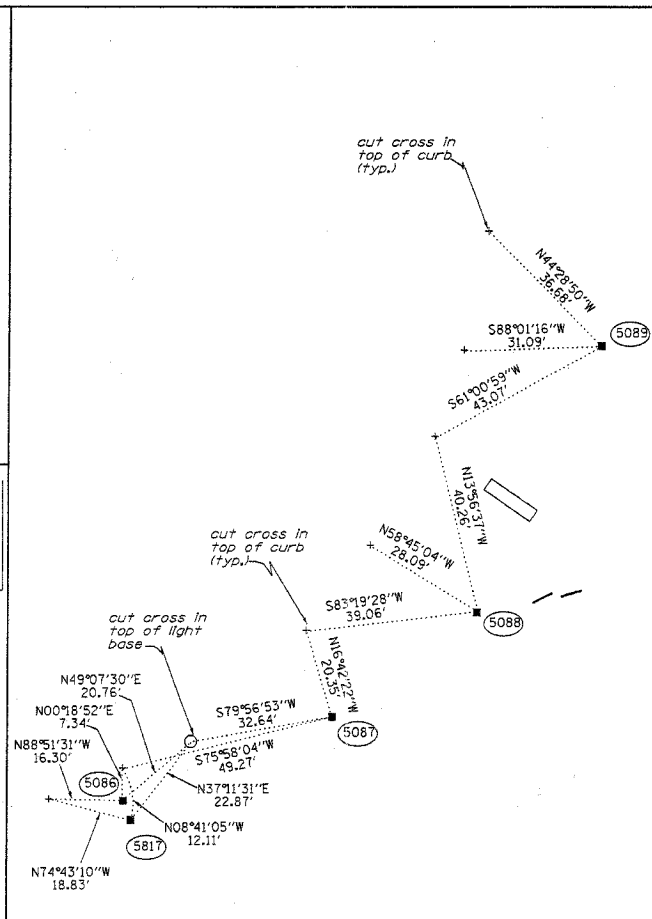

Point No.	Station	Offset	North	East
5300	9+97.52	0.00 RT.	527559.656	355541.856
5019	21+08.48	0.00 RT.	528668.564	355531.139
5020	47+28.21	0.00 RT.	531290.172	355505.803
5018	47+61.21	0.00 RT.	531323.171	355505.484
5083	48+00.00	50.00 LT.	531361.353	355455.020
5085	48+09.84	132.45 LT.	531370.192	355372.461
5818	48+14.49	134.26 LT.	531374.829	355370.592
5084	48+27.97	85.85 LT.	531388.884	355418.835
5817	48+76.00	158.19 LT.	531436.044	355345.918
5086	48+80.86	180.00 LT.	531440.682	355344.049
5087	48+99.37	111.93 LT.	531459.964	355391.889
5088	49+23.00	78.70 LT.	531483.998	355424.836
5089	49+82.60	50.00 LT.	531543.940	355452.814
6285	73+80.63	0.00 RT.	533942.397	355473.845
5006	74+15.19	0.00 RT.	533976.958	355473.427
6305	74+30.39	60.00 RT.	533992.869	355833.239
5827	74+35.53	90.00 LT.	533996.205	355383.187
9033	74+35.93	195.00 LT.	533995.327	355278.191
6097	74+70.00	55.00 LT.	534031.095	355417.767
6161	77+10.40	55.00 LT.	534271.477	355414.852
6277	77+10.40	55.00 LT.	534271.477	355414.852
6273	77+48.00	55.00 LT.	534309.075	355414.396
6274	77+75.00	73.00 LT.	534335.855	355396.070
6275	77+75.00	85.00 LT.	534335.709	355384.071
6187	78+22.38	85.00 LT.	534383.086	355383.497
5927	78+35.00	85.00 LT.	534395.705	355383.344
5926	78+60.00	50.00 LT.	534421.127	355418.038
5003	100+05.58	0.00 RT.	536567.158	355442.018
15	100+64.98	0.00 RT.	536626.553	355441.298

COORDINATES ARE IN PROJECT COORDINATES

