

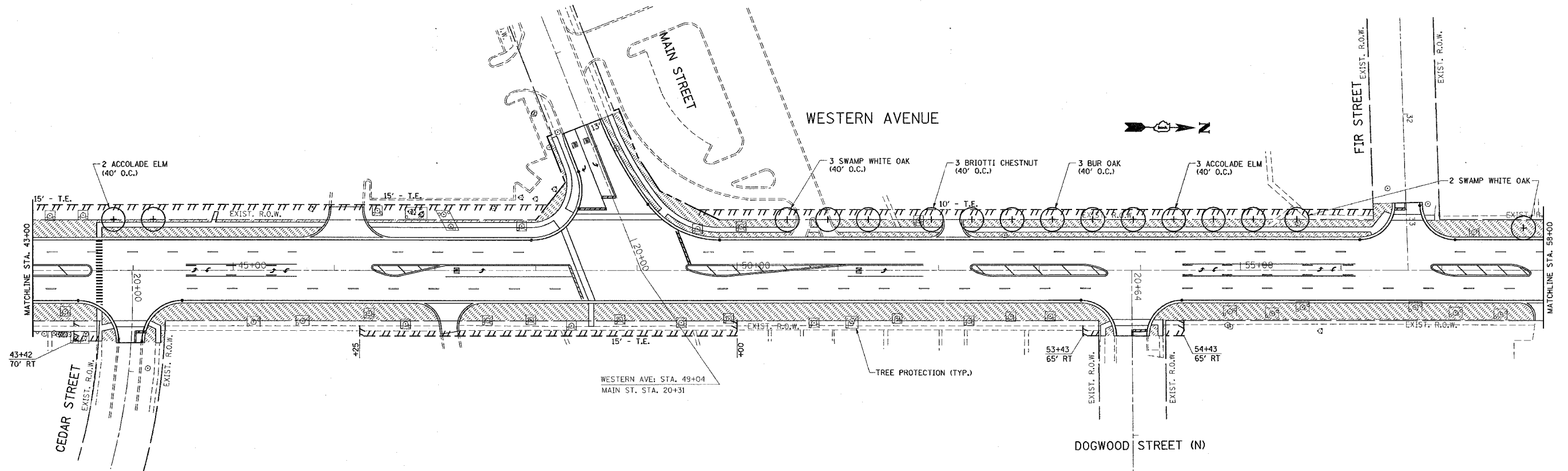

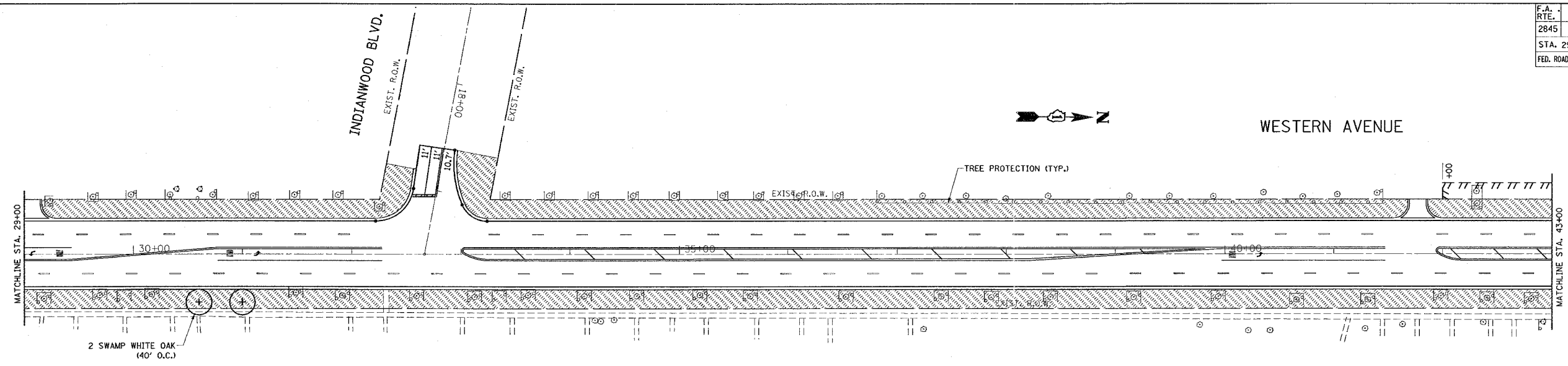

*REF-pmk03
*REF-pmk04

CONTRACT NO. 62742

F.A. RTE.	SECTION	COUNTY	TOTAL SHEETS	SHEET NO.
2845	3152 WRS	COOK	195	75
STA. 29+00		TO STA. 58+00		
FED. ROAD DIST. NO.		ILLINOIS	FED. AID PROJECT	



- LEGEND**
-  SODDING, SALT TOLERANT
 -  TREE PROTECTION WITH TEMPORARY FENCE
 -  PROPOSED TREE

REVISIONS	
NAME	DATE

ILLINOIS DEPARTMENT OF TRANSPORTATION

**WESTERN AVENUE
PROPOSED LANDSCAPING
PLAN**

SCALE: VERT. 1"=50'
HORIZ. 1"=40'
DATE 6/28/2007

DRAWN BY
CHECKED BY

PLOT DATE = 6/28/2007
FILE NAME = c:\p\projects\61468\9\ah_landscap.dgn
PLOT SCALE = 50.0000' / 1" IN.
REFERENCE = #REF#