CONTRACT NO. 68367

F.A.I. RTE.	SECTION	COUNTY	TOTAL SHEETS	SHEET NO.
FAI 74	72(7,8,9,9-1)LS	PEORIA	19	17
STA. _____		TO STA. _____		
FED. ROAD DIST. NO. 4		ILLINOIS	FED. AID PROJECT	

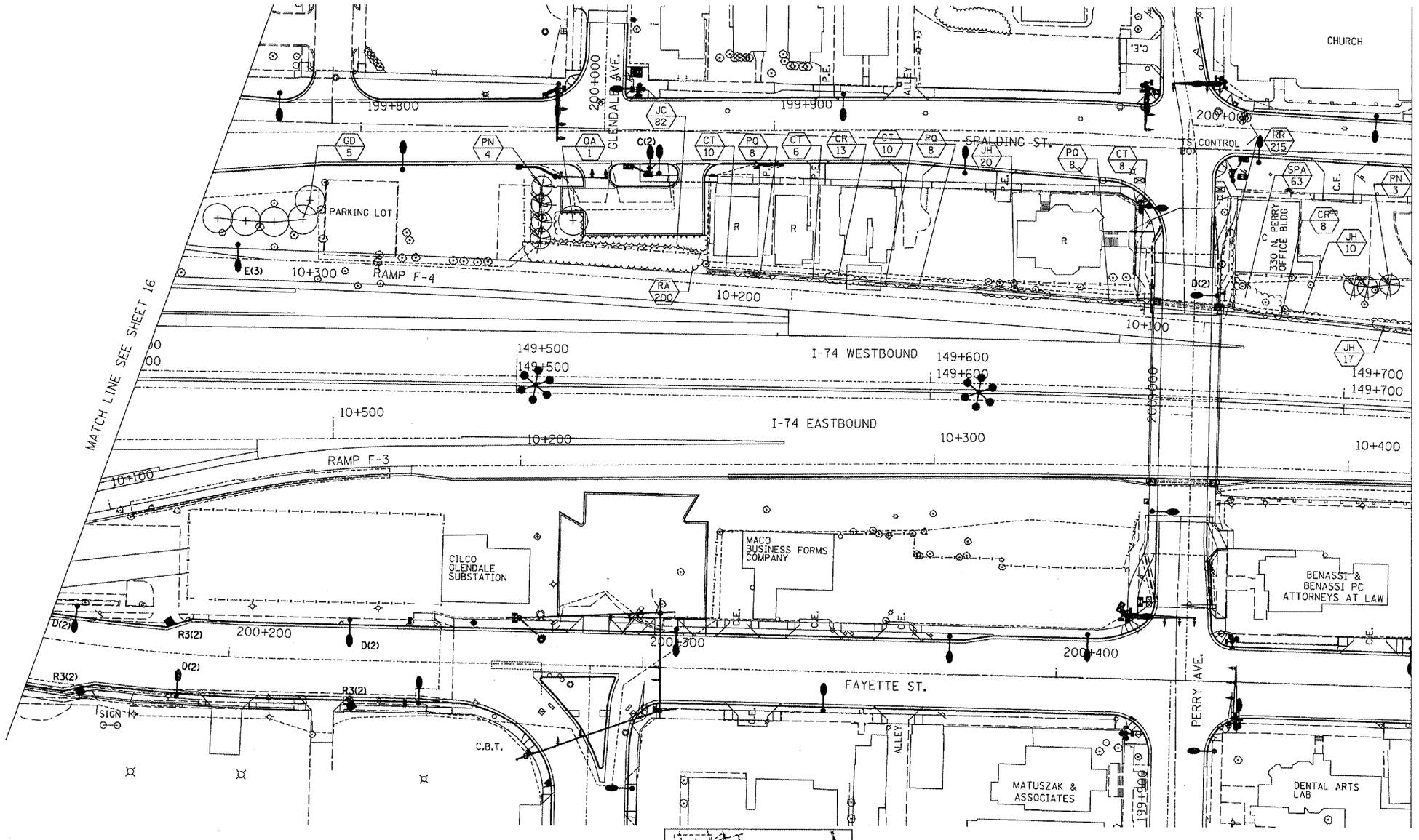

LEGEND

- VINES ON SOUND/ RETAINING WALL
- SHRUBS
- PROPOSED EVERGREEN TREE
- PROPOSED SMALL ORNAMENTAL TREE
- PROPOSED SHADE TREE (5' DIA. MULCH SAUCER-TYP. -FOR ALL TREES & SHRUBS)
- INTERSEEDING, CLASS 4A AND/OR 5
- PERENNIAL PLANTS, FOR SUN
- PPFS PROPOSED PERENNIAL PLANTS, FOR SUN (REFER TO SHEET NO. 9)
- RRC 250 PROPOSED PLANT KEY (REFER SHEET NO.4) PROPOSED QUANTITY OF SPECIFIED PLANT
- PROPOSED IRRIGATION CONNECTION

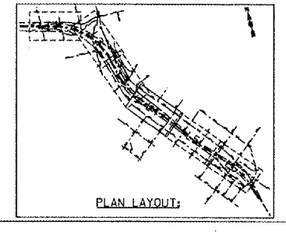

REVISIONS	
NAME	DATE
PS&E RJD	04/17/07
FINAL PLAN	05/11/04
PREFINAL PLAN	03/01/04
PRELIMINARY	11/17/03

ILLINOIS DEPARTMENT OF TRANSPORTATION
FAI ROUTE 74 (I-74)

LANDSCAPE - LAYOUT 4

DATE: 07/16/2004

DRAWN BY: KC/DL
CHECKED BY: JB